THE ABERDEEN-ANGUS JOURNAL

ESTABLISHED 1919

DEDICATED EXCLUSIVELY TO THE IMPROVEMENT OF THE WORLD'S GREATEST BEEF BREED

Volume 34
Number 3

October, 1951

We're Amazed—
We're Appreciative—
We're Grateful—

To all who attended, bid on, or bought cattle at our Holiday Sale—for their appraisal—we wish to express our Sincere Appreciation. Your bids appraised our cattle at over $10,000 each, *a World's Record Sale Average.*

We believe, as we did before the sale, that each and every animal is worthy and each and every animal, will, as the years go by, prove to be a profitable investment.

We wish all Buyers the Greatest of Success, and We Repeat—You Take Care of Your Eileenmeres and *They'll Take Care of You.*

Buyers Include

W. B. YANCEY	Marianna, Arkansas
HORBERT THORNTON, Jr.	Brownsville, Tenn.
GLEN WILLHOIT	Batavia, Iowa
CRAIGLAND FARMS	Maggie, Virginia
KEEFAUVER BROS.	Jonesboro, Tennessee
OSCAR LATZKE	Junction City, Kansas
CEDAR HILL FARMS	Maggie, Virginia
W. D. RANCH	Lipan, Texas
STEPHENSON & WEST	Altoona, Iowa
WILLARD FRYE	Peoria, Illinois
KINLOCH FARMS	Supply, Virginia
FAIR PROMISE FARMS	Betterton, Maryland
ANKONY FARMS	Rhinebeck, New York
COCHRAN FARMS	North Salem, New York
PANTHER LEDGE FARMS	Allamuchy, N. J.
DAVID DEATHERAGE	Oblong, Illinois
J. D. HUGGINS	Bowling Green, Kentucky
MILLARDEN FARMS	Annefield, Pennsylvania
RALLY FARMS	Millbrook, New York
DR. WILBUR W. BOWEN	Peoria, Illinois
HIGHLAND FARMS	Round Hill, Virginia
PIONEER COAL CO	Pittsburg, Kansas
ANNEWOOD FARMS	Goshen, Kentucky
CORNWELL FARMS	Vienna, Virginia
MARYCREST FARMS	Maloy, Iowa
MARVIN KINCAID & SONS	Palestine, Illinois
TRIPLE-A-RANCH	Jonesburg, Missouri
JUDGE E. M. TIPTON	Jefferson City, Missouri
GREENMERE FARMS	Oaktown, Indiana
LOWE BROS.	North Wilkesboro, North Carolina
A. A. CORTE & SONS	Loxley, Alabama
SHADOW ISLE FARM	Red Bank, New Jersey
I. L. PITTS	Trimble, Tennessee
DR. C. L. CHUMLEY	Knoxville, Tennessee
SUNBLEST FARMS	Indianapolis, Indiana
LEPETKA ANGUS FARMS	East Fishkill, N. Y.
JONES ANGUS FARMS	Mulvane, Kansas
MADISON JONES	Nashville, Tennessee
JOHN FELTON	Marianna, Arkansas
SAM HENDERSON	La Combe, Alberta, Can.
MAHRAPO FARMS	Mahwah, New Jersey

J. Garrett Tolan Farms, Pleasant Plains, Illinois

KINLOCH FARM

A Herd With A Planned Future

FOR the past several years I have observed Lee Butler buying the foundation for the Kinloch Farm Angus herd. I observed that he was buying preferred families and blood lines along with superior individuals. With this kind of a foundation you would expect to see a great cow herd at Kinloch. I have long looked forward to the time when I could visit Kinloch and go over their farm and breeding program. In July I spent a very pleasant weekend with the Butler family and upon driving from pasture to pasture and going over each animal in the Kinloch herd and walking from barn to barn observing the show cattle, herd bulls and the buildings that have been constructed or are now being erected, I could not help but feel the great degree of permanency which was going into the building of this great breeding establishment. At present fifteen hundred of Kinloch's five thousand acres are in grass and crops and there are still many more acres to be cleared as the timber is cut. The grass and crop programs have been well planned. The soil improvement has been worked at diligently, until today the small grain and corn yield is one of the best in the East. I was greatly impressed with the luxuriant growth of grass.

I have never seen cows on pasture carrying more condition than the cow herd at Kinloch Farm. Any poor producing cows have been eliminated from this herd. We find the herd now in full production with planned matings. As we went through the pastures from one group of cows to another, I could not help remarking to Lee Butler time after time that the uniformity of his herd was very impressive. You will find his cows to be very deep bodied with a great rib spread, on short legs and with a very breedy appearance about the front end. In going over the pedigrees I was pleased to find only good families, many of them the most sought after. A great many of the females are sired by International grand champion bulls. I remarked to Lee that I certainly would enjoy the privilege of cutting out the top fifty head as I thought they would be equal to the top fifty cows in any herd in this country.

To be successful any herd needs top herd bulls and Kinloch Farm has been fortunate in having the service of Eileenmere 1029th; without a doubt one of the extreme top sons of the International grand champion Eileenmere 500th. 1029th is a great bull as an individual, with a perfect pedigree. Many of his calves have now grown into maturity and they are outstanding individuals. I saw many calves nursing mothers. There was something unusually nice about them. They were particularly attractive about their front ends with short backs and very rugged in their bone. In this sale there will be twenty females carrying the valuable service of Eileenmere 1029th. Eight heifers will carry the service of his famous son, Kinlochmere 23d—a bull that is destined to make history in the Angus breed as a show bull and as a future herd sire.

As to the sale cattle, you will have several opportunities to buy proven herd sires. You can see their calves around the farm. Several attractive young bulls will be offered which are correct in pedigree and type and that should add materially to a good herd. The females, as a group, are very uniform in breeding and type. I was particularly impressed with the beautiful, feminine heads, so many good ones that it was really noteworthy. You will also like the general smoothness which most of this grand group of females have. There are no inferior cattle in the entire offering. You will have an opportunity to bid on the best that Kinloch has been able to produce for this "Quality Foundation" Sale.

Most of the Angus breeders prefer to buy cattle from a herd that is making progress and which looks as though it would carry on in the future. Kinloch Farm is established to carry on year after year because a real love for Angus cattle is shared by the entire Butler family who make their home at the farm. The fine colonial house at Kinloch was lost by fire over three years ago. It has been replaced by a most attractive and unusual modern home which the Butler family are thoroughly enjoying.

I believe that a pleasant and profitable day awaits you at beautiful Kinloch Farm. You will be most welcome and I am looking forward to seeing you on sale day.

J. B. McCORKLE

[The above is from a statement by Mr. J. B. McCorkle which will appear in the catalogue for our "Quality Foundation" Sale on October 23. Mr. McCorkle, who is assisting us with the Sale, also has written the footnotes for the sale catalogue.]

KINLOCH "QUALITY FOUNDATION" SALE -- TUESDAY, OCTOBER 23

SELLING—40 FEMALES, ALL BORN ON KINLOCH, AND 10 BULLS

PLAN TO ATTEND THESE SALES: Keystone Sale, Lancaster, Pa., Oct. 18; Glenangus-McGregor-Fair Promise, Bel Air, Md., Oct. 19; Maryland Quality Sale, Frederick, Md., Oct. 20; Virginia "Spotlight" Sale, Warrenton, Va., Oct. 22; Kinloch "Quality Foundation" Sale, Supply, Va., Oct. 23; and Keefauver Bros.' Sale on October 25 will lead off the Tennessee circuit.

Please See Pages 51-52-53 this Issue

Mr. and Mrs. Lee D. Butler, Owners

28 Miles south of Fredericksburg on Route 17

LYLE DUNCAN, Cattle Manager

SUPPLY, VIRGINIA

Table of Contents for October Issue

Aberdeen-Angus Bulletin 84
All American Futurity Sale 88
Another Eileenmere Year at Illinois 69
A Top First Field Day 76
Beefland Sale, Maquoketa, Iowa 124
Chicago Market 90
Coming Field Days 192
Coming Sale Dates 188
Dye, B. A. Sale 174
Editorial 86
Ferndale's Dispersion 114
Foreign News 107-A
Hoelscher Bros. Sale 130
If You Can't Buy Them—Raise Them 74
Junior Breeder 83
Kansans Have Varied Program 162
Last Minute Flashes From Washington 92
Minquas Farm Dispersion 166
Nebraska On The March 102
North Central Iowa Sale 180
North Central Sale, Fargo, North Dakota 132
Penney & James Herd Dominates Missouri Fair 88
Pennsylvania Breeder Makes Consumers Angus 85
Show and Fair Dates 190
South Dakota Sale 184
Southern Oklahoma Sale 152
Supplies and Novelties 183
Supreme Champion at Royal 110
Swoope Angus Farm's Sale 107-M
The Exchange 192
25 Years Ago 192
Unity and Good Sportmanship Aid Progress 82
University Calves Make Great Showing 93-B
Up-Grading, 70 Ranch, Colorado 72
World Records Fall at Tolan Sale 80
Whitney, C. V. Farm's Sale 170
Western Pennsylvania Sale 185

ABERDEEN-ANGUS CATTLE

Dependable Prolific Profitable

Popular - Proven Cow Families

Herd Sires:

The Top SUNBEAM Blood—TOLAN BLACKCAP MISSIE, BANDOLIER BLACK BARDOLIER, BLACKCAP BARRY—outstanding individual Bulls . . . getting calves better than they were at same age. We have young stock for sale . . . Male and Female.

BEEFMAKER cattle are honestly fed without "forcing" and do well for their owners . . . some have continued using our bulls 12 and 13 years.

COME SEE OUR CATTLE ANY TIME.

C. E. REED, 4114 E. Central Ave., WICHITA 6, KANSAS

Telephone No. 68313 Residence; No. 53868 Farm

OCTOBER

1951

The Aberdeen-Angus Journal

WEBSTER CITY, IOWA

FRED HAHNE...Editor, Publisher, Business Manager
RICHARD H. HAHNE...Assistant Publisher
GAY QUAMMEN...Advertising Manager
JEAN BRANDRUP...Assistant Manager
COLIN KENNEDY...Managing Editor
MARY JANE WICKS...Junior Editor
HENRI FJETLAND...Art Director
FRED BAILEY...Washington Flashes
NEIL SKAU...Chicago Markets
OTTO V. BATTLES...Contributing Editor
Los Olivos, California

E. H. ANDERSON...Missouri and Southwest
Chillicothe, Missouri
W. M. BARTON...Buffalo 2, New York
421 Chamber of Commerce Building
M. W. BONEY...Iowa, Nebraska, Minnesota, Dakotas
Box 740, Storm Lake, Iowa
H. H. JAMES...Illinois, Indiana, Wisconsin
952 West Marietta, Decatur, Illinois

Entered as Second-class matter October 25, 1919, at the Post Office at Webster City, Iowa, under act of March 3, 1897.

Subscription price to all points in United States $2.00 per year; Canada, $3.00 per year; all other foreign points $3.00 per year.

Copyright 1949
By The Aberdeen-Angus Journal

Our Cover Picture

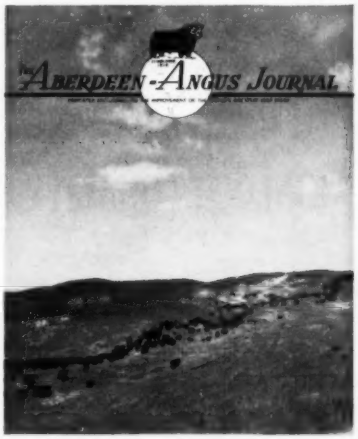

This is the month that top Aberdeen-Angus feeder steers move out of the range country into Corn Belt feed lots.

Our cover picture this month was taken on the John Drayton ranch in Cherry county, Nebraska, near Wood Lake. This is a new Doddie commercial herd in the famed Sand Hills cattle country and it promises to be a top one.

For more information on the Drayton herd turn to page 74.

The Three You Expect
are the
Three You'll Find at

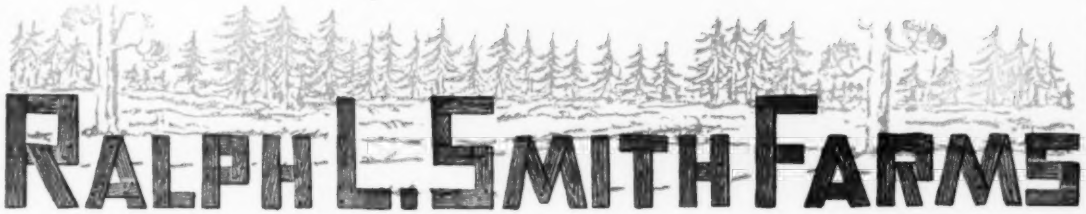

1. Great Young Herd Bulls

You know they're great, and that they are sired by great bulls. You further know they're from Great Cows—they're top individuals and they are Prepotently bred. We need not name them here—you've seen their respective pedigrees—come and see the bulls.

2. Many of the Top Cows of the Breed

Surely, you've seen many of the great Gammers, the top Blackcap Bessies, the outstanding Evermeres, the Blackcap Empress and the Katinkas and others come to Ralph L. Smith Farms. Why? Well, we like the Top ones—they produce Top cattle for us—and they're worth more in dollars and in pride of ownership. We invite you to compare our cow herd with that of any breeder in the land.

3. You Judge the Calves

We think the youngsters at our farms are tops. We're prejudiced, of course—and rather than make some bold statements about the calves, we'd much prefer that you see them—and then judge them according to your own standards of excellence. We've been told there are some great show prospects among the calves.

We're Getting Ready

One of the days you find RALPH L. SMITH FARMS show cattle again on the road—you'll find them, we believe and hope, standing at the top end of the classes in which they are exhibited, and you'll find these same calves being offered for sale. We're planning for a sale. When? Well, there's no great hurry, but when we announce it, you can expect to find and buy the very top end of the youngsters we raise.

RALPH L. SMITH, Owner **Chillicothe, Missouri** GEORGE COOPER, Manager

Fooks Angus Farms

CAMDEN ARKANSAS

Oak Ridge Prince 5th

Grandson of PRINCE SUNBEAM 44th

A Bull we showed with great success this past fall. Grand Champion, Arkansas State Fair; Reserve Champion, Texas State Fair, Dallas; and 1st place winner at other major shows over the country. OAK RIDGE PRINCE 5th has been regarded as one of the lowest set and most compact Bulls out last fall and spring. His breeding gives him a right to be such a Bull as he is out of the highly regarded tribes of MISS BURGESS, and the BANDY MAIDS. OAK RIDGE PRINCE 5th's first calves are just arriving and they insure him of being a great sire in every way.

His Half-brother Sells in the

National Sale at Memphis
September 28th, 1951

He is a Senior Yearling Bull in our Show Herd

Plan to see our Show Herd this fall at the following Shows:

EAST TEXAS FAIR	Tyler	TEXAS STATE FAIR	Dallas
4 STATES FAIR	Texarkana	AMERICAN ROYAL	Kansas City
NATIONAL SHOW	Memphis	LOUISIANA STATE FAIR	Shreveport
ARKANSAS STATE FAIR	Little Rock	INTERNATIONAL	Chicago

Angus "Folks" are always welcome at "Fooks" Angus Farms

Private Treaty Sales at all Times

JIM ALLEN, Manager

ARTHUR FERGUSON, Herdsman

It's Harvest Time at Glencarnock . . .

Yes, the grain we produce, the hay we grow and the silage is all being stored for our winter feeding, and it's that time of year for us. But, even moreso , it's harvest time on our CASH CROP—and we mean the short legged, thickly made, typy black youngsters, who have been grazing the pastures with their excellent dams. We like to see them grow and develop and they look grand on our pastures. They'll look even better after they have been further fed, fitted and readied for sale, either at private treaty or at auction.

And, So, Buy Now

Rather than fit all of them we always offer a few top youngsters for sale. It takes a lot of help, a lot of feed and care to develop calves for auction sales. We don't know which are the best—we usually let you take your choice. Of course, some are better than others, and we have always expected to pay a premium for the top ones. We price them all fairly. You need not buy—you don't even have to pretend to be a buyer—come see them—we enjoy visitors.

Glencarnock Stock Farms

"Constructively Bred for Breed Improvement"

JAMES W. McGREGOR, owner **ADA, MINNESOTA**

The Sires of Our Calves

Raona's Bardolier 25th 866026

Our Chief Herd Sire

A top breeding son of RAONA'S BARDOLIER 2d, by BLACK BARDOLIER. His dam, KEY of RECOVERY 2d by BANDOLIER of ANOKA. Bred like he is, RAONA'S BARDOLIER 25th sires the kind of calves you would expect.

Assisted by:

Imported Warden of Garvault 636911

A well balanced, good headed short legged bull.

Raona's Prince 11th 1166701

By PRINCE BURGESS of LAKEWOOD 2d.

Glencarnock Bardolier 12th 1276452

By RAONA'S BARDOLIER 25th. Just a youngster following in his daddy's steps.

GRAND RIVER STOCK FARM *on U.S. 16* - Webberville, Michigan.

The Home of the Phenomenal Bardoliers

THE PROGENITOR
of the
BARDOLIERS

HIS
PREPOTENCY
PROVEN

Black Bardolier 480883

1934-1945

Our Present Herd Bulls

KING BARDOLIER G. R. 2d 794615
By Black Bardolier

BLACK BARDOLIER G. R. 910064
By Black Bardolier

BLACKBIRD BARDOLIER G. R. 741801
By Queen's Grenadier G. R.

RAONA'S PRINCE ERIC 6th 1285199
By R. L. S. Prince Eric 24th
Dam by Raona's Bardolier 2d

HIDEAWAY BLACK PRINCE 10th 1269764
By R. L. S. Black Prince
Dam by Ravenswood Eric

No Herd can be better than the Bulls used.
Buy a Bardolier Bull.

YOU ARE CORDIALLY INVITED TO VISIT GRAND RIVER

J. J. HENDREN, Owner
Fowlerville, Michigan

"The Home of the Phenomenal Bardoliers"

ALEX LYONS, Manager
Webberville, Michigan

Raona Farms

HOME of the BREED BUILDERS
on ROUTE M-47
WILLIAMSTON — MICHIGAN

Presenting **Raona's**

"Calf of the Month"

A Herd Bull for Someone . . .

Raona's Prince 31st

Calved July 3, 1951. Tattoo: 231

Sire: PRINCE BURGESS 2d of LAKEWOOD 846744	Prince Sunbeam 19th 599702	Black Prince of Sunbeam	Black Peer of St. Albans
			Pride 17th of Sunbeam
		Erica Marlene 8th	Erwin Marshall
			Erica Entella 8th
	Miss Burgess 128th 581288	Revelation 11th	Revolution 7th
			Blackcap Empress 3d
		Miss Burgess of Glyn Mawr 23d	Elgon Marshall 2d
			Miss Burgess 11th
Dam: BLACKCAP of RAONA 45th 10377325	Raona's Bardolier 2d 681777	Black Bardolier	Bandolier of Anoka
			Black Bardella
		Juara Erica 33d	Elluna's Rev
			Juara Erica 8th
	Blackcap of Raona 11th 681792	Sir Elba Katif	El Katif of Doonholm
			Elba Ettalier
		Knollview Blackcap 9th	Rebellion of Fountain Glen
			Knollview Blackcap 3d

If individual type of a calf backed by good bulls and great cows mean anything in the selection of a herd bull—we have one here for someone. This youngster typifies Type. He is strictly the RAONA CROSS—the same cross that made the excellent demand for our cattle in our two "Breed Builders" sales. We like this youngster—we think you will.

Don't Forget

The Next "Breed Builders" Sale

Saturday, June 14th, 1952

• • •

Better Write Early for a Catalog

RALPH and ONA B. WADLEY, owners

RAY SMITH, Manager
R. F. D.
WILLIAMSTON, MICHIGAN

930 Roxburg Road

East Lansing, Michigan

Warner Grove Farms . . .

"Buckeye Blacks are Better"

A Breeding Herd of Select Blood Lines *and Individuality*

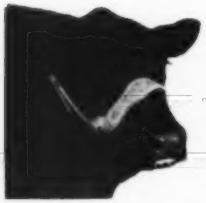

General Black C. S.

Son of General of Page. Grandson of Blackbird Bandolier of Page.

Eileenmere 1500th

Son of Eileenmere 500th. Grandson of Bandolier of Anoka 7th.

Great and prepotent sires whose sons and daughters are tops. A few will be offered at private treaty. Others will be held in the breeding herd and for our production sale.

Eileenmere 1500 W. G. 14th 1184324

Calved September 28, 1949

EILEENMERE 1500th 1047508	Eileenmere 500th	Eileenmere 85th
		Edwina 7th G. M.
	Blackcap Tolan 79th	Bandolier of Anoka 7th
		Blackcap Tolan 30th
BLACKMERE of ELKTON 696605	Epponian Stamp of Broadview	Epponian 8th of Rosemere
		Blackcap 23d of Page
	Blackcap Thornton 20th	Eileenmere 190th
		Blackcap Thornton

Blackcap Velvet W. G. 5th 1329711

Calved June 3, 1950

GENERAL BLACK C. S. 625344	General of Page	Revolution of Page 11th
		Genevette of Ballindalloch
	Betty Black of Don Head	Blackbird Bandolier of Page
		Black Betty 3d of Ballintomb
BLACKCAP VELVET W. G. 882792	Blackcap Bardolier	Black Bardolier
		Blackcap of Grand River 4th
	Rally Blackcap Velvet 7th	Envious Blackcap B. 9th
		Blackcap Velvet

VISITORS ALWAYS WELCOME

Warner Grove Farms

GREENVILLE • OHIO

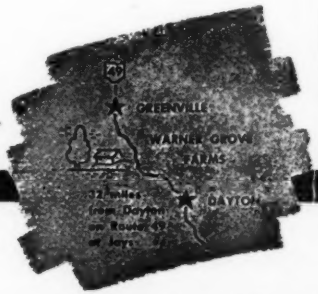

BREEDERS OF PUREBRED LIVESTOCK • REGISTERED ABERDEEN-ANGUS BEEF CATTLE

DAN T. WARNER, Owner

L. MONROE PYLES, Manager

WILDWOOD FARMS

This Pair of Bulls Responsible for Michigan Aberdeen-Angus

Bandolier of Anoka 462299

Chief Herd Sire for years at Wildwood. 1931 International Junior Champion Bull.

Black Bardolier 480883

Bred by Wildwood and in service for years at Grand River Stock Farm, Webberville, Michigan.

There'll be Bandoliers and Bardoliers

Attend these four fall sales:

Oct. 6th—NIAGARA FRONTIER, Ess Kay Farm.....East Aurora, New York
Oct. 8th—ANOKA FARMS 25th ANNIVERSARY.....London, Ontario, Canada
Oct. 9th—BANDOLIER REVIEW, Great Oaks Stock Farms....Rochester, Michigan
Oct. 10th—MICHIGAN BREEDERS SALE, Detroit Fair Grounds...Detroit, Mich.

Visit Wildwood When in Michigan

W. E. SCRIPPS, Owner SIDNEY SMITH, Manager

Lake Orion - Michigan

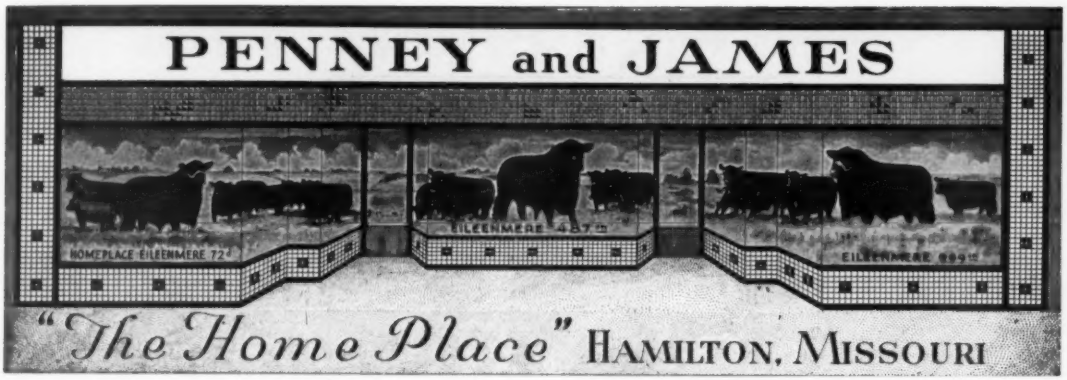

We Ask You

"Is Our Herd Bull Battery

On the opposite page are pictured three bulls. First, at the top, is EILEENMERE 487th; next at lower left is his great son, EILEENMERE 999th, who is now Our Chief Herd Sire; and at the lower right is Homeplace Eileenmere 999th 35, the 1950 International Reserve Champion Bull. They represent three generations—and we are happy that "487th's" sons were like "999th"; and that "999th" sons are like "999th-35". We're producing bulls for sale; we sold "999th-35". We have young bulls coming along, some half brothers that appear to be as good—some might be better. Come and see them.

You need not buy to be welcome at Penney and James. We have enjoyed a great demand for bulls and also for heifers. We're trying to save some of the better ones for our annual sale.

Watch for Our 1952 Sale Date

Orin L. James
Manager

John Mallett
Farm Foreman

Penney & James,

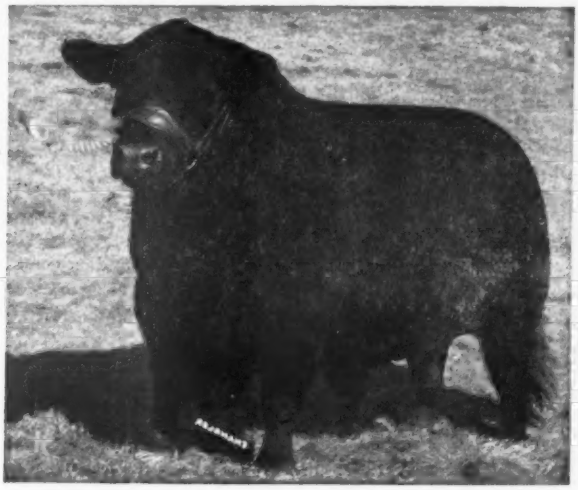

"487th"

PREPOTENT?"

"999th"

"999th-35"

Hamilton, Missouri

Harl Jackson
Herdsman

THE BARBAROSAS OF HIDEAWAY

The Barbarosas of Sunbeam require no fanfare to acclaim their value or quality. We naturally went to the fountainhead for our supply.

BARBAROSA SUNBEAM 5 744637

Black Prince of Sunbeam 504521	Black Peer of St. Albans	Erie Revolution	Blackcap Revolution
			Elga Elliott 29
		Blackcap Glencarnock 8	Faultless Pass
			Blackcap Betty of Page
	Pride 17 of Sunbeam	Playman of Sunbeam	Plowman
			Elmland Jessie 2
		Elsy's Pride Elnor	Blackwood Eric
			Elsy's Pride E. 4
Barbara R. of Sunbeam 504514	Revolution of Sunbeam	Revolution 100	Blackcap Revolution
			Elga Elliott 29
		Elga Marshall 9	Revolution 7
			Elga Elliott 29
	Barbara of Rosemere 100	Prizemere 32	Prizemere 9
			Pride of Rosemere 37
		Barbara of Rosemere 33	Meraman of Tierra Alta
			Barbara of Rosemere

REVERIE'S BARBAROSA 931628

Prince Sunbeam 29 629408	Black Prince of Sunbeam	Black Peer of St. Albans	Erie Revolution
			Blackcap Glencarnock 8
		Pride 17 of Sunbeam	Playman of Sunbeam
			Elsy's Pride Elnor
	Erica Marie of Sunbeam	Revolution 81	Blackcap Revolution
			Pride of Ash Row
		Erica Marie 9	Earl Eric Marshall
			Erica Marie 7
Barbarosa Sunbeam 6 747052	Black Prince of Sunbeam	Black Peer of St. Albans	Erie Revolution
			Blackcap Glencarnock 8
		Pride 17 of Sunbeam	Playman of Sunbeam
			Elsy's Pride Elnor
	Barbara of Rosemere 100	Prizemere 32	Prizemere 9
			Pride of Rosemere 37
		Barbara of Rosemere 33	Meraman of Tierra Alta
			Barbara of Rosemere

THE BARBAROSAS OF HIDEAWAY

BARBAROSA SUNBEAM 23 1249627

Prince Sunbeam 29 629408	Black Prince of Sunbeam	Black Peer of St. Albans	Erie Revolution
			Blackcap Glencarnock 8
		Pride 17 of Sunbeam	Playman of Sunbeam
			Elsy's Pride Elnor
	Erica Marie of Sunbeam	Revolution 81	Blackcap Revolution
			Pride of Ash Row
		Erica Marie 9	Earl Eric Marshall
			Erica Marie 7
Barbarosa Sunbeam 4 744641	Black Prince of Sunbeam	Black Peer of St. Albans	Erie Revolution
			Blackcap Glencarnock 8
		Pride 17 of Sunbeam	Playman of Sunbeam
			Elsy's Pride Elnor
	Barbara of Rosemere 136	Eileenmere 61	Eileenmere 32
			Ectessa
		Barbara of Rosemere 100	Prizemere 32
			Barbara of Rosemere 33

From Barbarosa Sunbeam 5 we have two daughters — one by Hideaway Bandolier 9, and one by Blackcap Bandolier of Anoka 12.

From the same cow we also have two granddaughters — one by Hideaway Prince Bardo, and one by Prince Sunbeam 370.

• • •

From Reverie's Barbarosa we have two daughters — one by Hideaway Envious Eric, and one by R.L.S. Black Prince.

• • •

Barbarosa Sunbeam 23 is safe in calf to the service of Prince Esquire of Sunbeam.

• • •

This is another example of what we call consistency in breeding. Most of the above youngsters are safe in calf to the service of one of our Sunbeam bulls.

Before long we'll stop hoarding and start selling.

Alton G. Taylor
Farm Superintendent
Hideaway Farm
Chester, New Jersey

THE WILLMEN COMPANY
William G. Mennen
President
345 Central Ave., Newark 4, N. J.

C. R. McDade
Cattle Superintendent
T'Other Farm
Chester, New Jersey

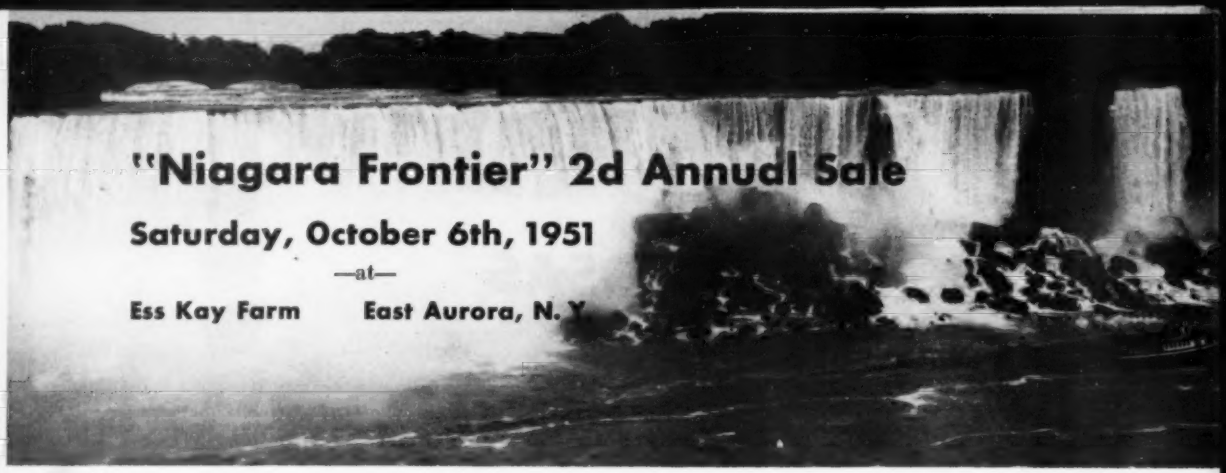

—NIAGARA FALLS

10 Outstanding Herd Sire Prospects

These young bulls are sons of some of the greatest bulls in this Niagara Frontier territory; they're from known top producing cows; they're rich in Breed Character and they're the kind that merit the attention of breeders who want to improve their respective herds. The Sale Committee is proud to present these Potential Herd Sires and we have been advised they're the top offering of bulls ever offered in the East.

Show Cattle

Many of these bulls are direct from the Show Herds of the breeders offering them for sale. Several will have won their share of Blues before the sale. They could win more honors at later shows. Every one most carefully selected to be a Top Herd Bull and a distinct asset to any herd to which they may go.

Remember the Date, Saturday, October 6th, 1951

★ ★ ★

For Catalogs and Hotel Reservations, Write:

MIKE PANGBURN, Sale Manager

East Aurora, New York

TRANSPORTATION TO AND FROM THE SALE WILL BE ARRANGED

—THE PEACE BRIDGE

53 Top Foundation Females

Selected for their INDIVIDUAL QUALITY, PRODUCTIVE BACKGROUND and DISTINCTIVE PEDIGREES, which all adds to Breed Improvement. We feel that this group of outstanding Females are not only ideally suitable for foundation herds but a set of females definitely herd improvement for established breeders. Every heifer was carefully chosen for Individual Excellence—each should prove a most profitable producer. They will stand the strictest test.

Popular Families

Among the families in the offering are Gammer, Blackcap Bessie, Pauline T., (The Wonder Strain), Mignonne, Georgina, Maid of Bummers, Blue Blood Lady, Hartley Eline, McHenry Barbara and other highly approved strains. Of course, they're top representatives of their respective families.

Sale at Ess Kay Farm, East Aurora, New York

Sale Headquarters, Hotel Statler, Buffalo, New York

Attend this Circuit of Sales:

NIAGARA FRONTIER	October 6th
EDWARDS BROTHERS	October 8th
ONTARIO BREEDERS (Night)	October 8th
BANDOLIER REVIEW	October 9th
MICHIGAN STATE SALE	October 10th

TRANSPORTATION WILL BE ARRANGED FOR THE SALE CIRCUIT

Niagara Frontier Sale, October 6th, 1951

Ess Kay Farm Offers from the GET of Prince Sunbeam 324th

Two Bulls——Four Open Heifers——One Bred Heifer

Prince Ess Kay 12th

A full sister sold in the Dutchess County 1950 sale for $3000.00.

The Extreme Tops by the "324th" our Son of the "29th"

Prince Ess Kay 14th

Out of a straight Bandolier bred cow.

Ess Kay Miss Burgess of Aurora

By the "324th" and out of a double bred daughter of Ames Plantation Pride's Eric. Selling bred to Prince Sunbeam 350th.

Ess Kay Blackcap Bessie 2d

By the "324th" and from a granddaughter of Bandolier of Anoka 3d. A top strain.

Ess Kay Barbara 4th

By the "324th" and out of an Oldfields Pride Eric 4th dam. A full sister sold in the 1950 sale to Simon Angus Farms for $1450.00.

Also a PRIDE by "324th", and a KATINKA by "324th"

S. H. KNOX
Owner

Ess Kay Farm, East Aurora, New York

M. Pangburn, Manager
L. Lawton, Herdsman

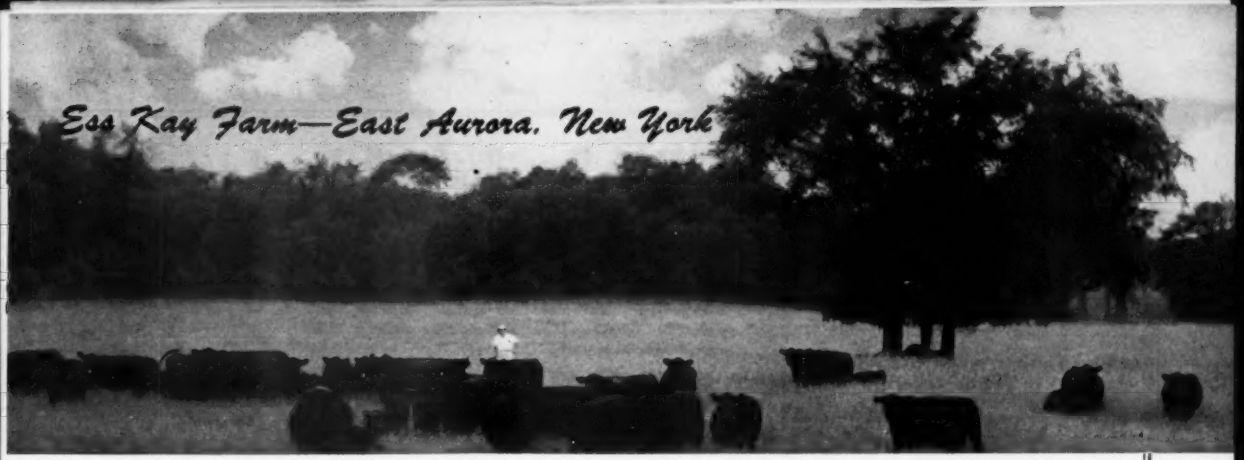

at Ess Kay Farm, East Aurora, New York

From the GET of Envious Burgess I. E., Ess Kay Farm Offers

One Outstanding Bull and Five Top Open Heifers

By ENVIOUS BURGESS I. E., a top producing son of ENVIOUS EMULOUS and half brother to the 1947 International Grand Champion cow EISA of R. L. S.

Prince Ess Kay 11th

A show calf overflowing with Quality.

Out of ESS KAY PRIDE 2d, a daughter of Rally Black Envious 12th, whose daughters have an outstanding production record on Ess Kay Farm.

Ess Kay Miss Pride 3d

By ENVIOUS BURGESS I. E. and one of his very best daughters out of a grand producing cow.

Ess Kay Blackcap 7th

By "E. B.", a short, deep, thick heifer from a granddaughter of BAR PRINCE of SUNBEAM.

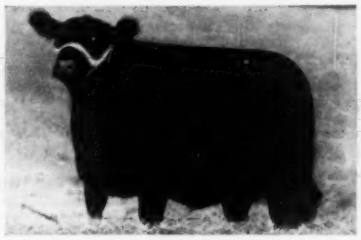

Ess Kay Barbara 3d

A full sister to this heifer by "E. B." Sells as Lot 47. A true McHenry.

Also a HARTLEY ELINE by "E. B.", and a BLACKBIRD by "E. B." For TOP PRODUCTION be sure to STUDY THE ESS KAY FARM CONSIGNMENT of SELECTED TOPS at the NIAGARA FRONTIER SALE. Our best ads are SHOWN, not written.

LUTHER LAWTON, Herdsman — S. H. KNOX, Owner — M. PANGBURG, Manager

Ess Kay Farm - - - - East Aurora, New York

The Greatest Bull That We Have Ever Bred Sells!

Niagara Frontier Sale October 6th

ELINE BANDOLIER C. F.

Sire: HOTHER'S BLACKCAP BANDOLIER 785939	Evader's Quality Bardolier 612551	Evesback Evader 534359	Black Bardolier
			Eva Bandolier
		Key of Faith 545131	Black Bardolier
			Key of Quality
	Blackcap Beva 600075	Bandolier of Anoka 462299	Blackbird Bandolier of Page
			Barbara McHenry of Anoka
		Blackcap Betty S. 499733	Bandolier of Anoka
			Blackcap Lettie
Dam: ELINE E. of CHEMUNG 789162	Pride Lad of Briarcliff 688511	Briarcliff Quinton 5th 529663	Briarcliff Mariner 3d
			Thorndale Lassie 7th
		Briarcliff Primrose 15th 467136	Envidon of Glencarnock
			Primrose of Glencarnock
	Eline Harrison B. S. 699530	Briarcliff Elbain 550910	Briarcliff Prudent
			Briarcliff Elba 13th
		Briarcliff Eline 18th 528941	Briarcliff Prudent
			Eline Harrison

This is without a doubt the greatest bull ever dropped on Chemung Farms. He has a great head, is strong over the top, thick from end to end with a great quarter and stands on great legs with a clean, flat, high quality bone. He is a full brother to three females and a bull in our herd, and comes from our greatest producing family. His dam and grandam have consistently produced show cattle. He is eligible for the two-year old class in the 1951 shows, and we believe will be hard to beat. Moreover, we know he will be a great breeding bull. The only reason we consented to sell him is that we are keeping his full brother in our herd. We believe he is one of the best bulls to be offered this season.

MR. and MRS. ELI H. BODINE and SON, Owners

CHEMUNG FARMS

hese Six Great Daughters of Hother's Blackcap Bandolier Sell!

at Ess Kay Farm East Aurora, N. Y.

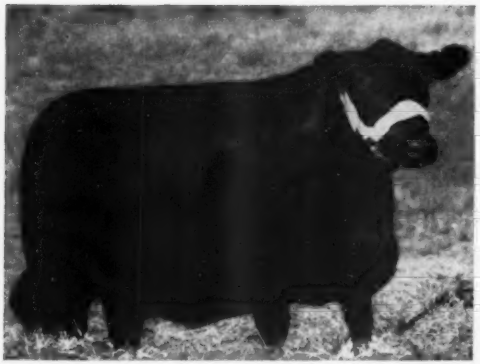

Eline E. 14th C. F.

Lot 19—A full sister to the bull pictured on the opposite page, and another great individual.

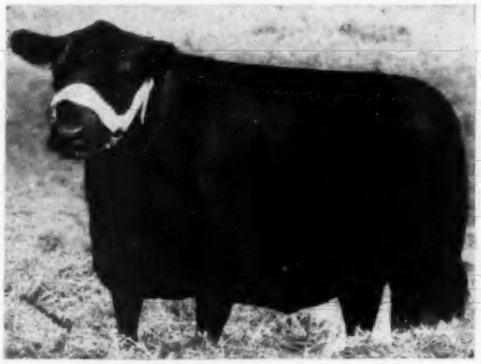

Buxom Erica 10th C. F.

Lot 20—A great Erica heifer and out of a daughter of our old herd sire, Ebonier of Anoka, he by the International winner, Bandolier of Anoka 10th.

Eline E. 22d C. F.

Lot 22—A direct daughter of our old foundation cow, Briarcliff Eline 18th. We have 14 Elines in our herd, all descendants of this one cow. This is one of the better ones.

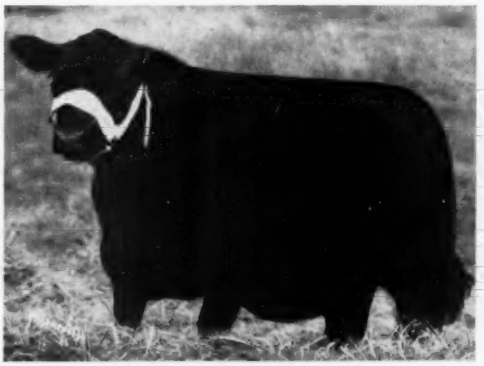

Barbara McHenry 32d C. F.

Lot 21—Our summer yearling show heifer and a true McHenry Barbara. She is a granddaughter of our original foundation cow and we have 14 McHenry Barbaras in our herd from this same strain.

Lot 23--Buxom Maid Miss Burgess C.F.

A granddaughter of Imported Miss Bridget of Doonholm. A good one.

Lot 18--Eline E. 16th C. F.

A granddaughter of our foundation Eline cow and out of a daughter of Ebonier of Anoka.

HOTHER'S BLACKCAP BANDOLIER is one of the outstanding breeding sons of the great Nobis herd sire, Evader's Quality Bardolier. He has sired the best we have ever produced. We are sure you will like our consignment.

Write Sale Manager
For Catalogs

CHEMUNG, N. Y.

Drynoch Farm

will Consign Sons and Daughters *of*

Cesor's Blackbird Evader

Sire of the Top Selling Bull and Heifer at the
1950 Niagara Frontier Sale

to the

Niagara Frontier Sale, October 6th, 1951

EAST AURORA — NEW YORK

Drynoch Gammer 2d
Drynoch Barbara M.
Bandolier of Drynoch 9th

Full brother to the 1950 Top Selling Bull

to the

Ontario Breeders Sale, October 8th, 1951

LONDON — ONTARIO

Drynoch Miss Burgess
Drynoch Lucy 2d

Make your plans now to attend these two sales. The bull we are consigning is a good herd bull prospect. The heifers will fit well into any herd.

G. B. BEATTY
Owner

WM. HARPER
Herdsman

Drynoch Farms

RICHMOND HILL ONTARIO, CANADA

Marlboro H and L Farms New Jersey

We are indeed happy to invite your inspection of a select consignment to the

Niagara Frontier Sale, October 6th, at Ess Kay Farm, East Aurora, N. Y.

A Feature Attraction Will Be

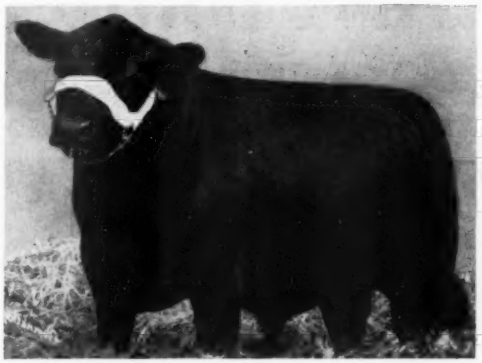

H & L Bardolier 8th **1326588**

Calved April 14, 1950

Sire: HOTHER BARDELL 1029936	Hothers Bardolier 682891	Black Bardolier 480883	Bandolier of Anoka
			Black Bardella 460791
		Pride of Hill Crest 43d 547475	Broadus Blackmar 453695
			Pride Hill Crest 420203
	Evader's Lady Blackcap 610752	Evesback Evader 534359	Black Bardolier 480883
			Eva Bandolier 473968
		Blackcap Lula Belle 545128	Bandolier of Anoka 462299
			Blackcap Lilly Belle
Dam: H & L ERISKAY 1087176	Queen's Grenadier G. R. 625624	Black Bardolier 480883	Bandolier of Ankoa 462299
			Black Bardella 460791
		Queen of Grand River 2d 540787	Keep's Bandolier
			Queen 23d of Hill Crest
	Schoonhoven Eriskay 10th 754272	Prince Pride of Kerrwood 543950	Blackbird Bandolier of Page
			Alloway Pride 25th
		Briarcliff Eriskay 13th 471296	Envidon of Glencarnock
			Briarcliff Eriskay

A bull who has been line bred to Black Bardolier and Blackbird Bandolier of Page. You will find H & L Bardolier 8th is smooth, thick and deep with good legs and a strong breedy head, and one of the best young Bardolier or Bandolier bulls offered at auction. He could put the profit in a new herd and add profit to an old one.

We also would like to call attention to three heifers we are offering. They sell bred to PRINCE SUNBEAM 658th, an outstanding breeding son of Prince Sunbeam 29th. Included is a Georgina, a Juana Erica and a McHenry Barbara.

H & L Juanerra Erica 5th 1326585 — Calved April 10, 1950	Sire:	H & L Pride Eric 2d 796003
	Dam:	Juanerra Erica B. 627067
H & L Barbara 5th 1326586 — Calved April 16, 1950	Sire:	H & L Pride Eric 2d 796003
	Dam:	Barbara McHenry of Sky Ranch 905886
H & L Georgina 8th 1326589 — Calved April 17, 1950	Sire:	Hother Bardell 1029936
	Dam:	Blakeford Beau's Georgianna 795201

H and L Farms - Marlboro, N. J.

H. E. WETTERBERG DR. LOUIS F. WETTERBERG

Don Head Farms

Our Consignment to

The Second
Niagara Frontier Sale

October 6, Ess Kay Farms, East Aurora, N. Y.

Will FEATURE the GET of Bandolier of Don Head 19th

Bandolier of Don Head 19th

Six times Grand Champion bull at Canadian Shows, twice UNDEFEATED IN HIS CLASS AT THE INTERNATIONAL. His offspring sold to date have averaged $2,236.00.

We also have a strong Consignment to the

Ontario Aberdeen-Angus Breeders' Sale

At London, Ontario, 7 p. m. on October 8th.

W. REDELMEIER, Owner **PERCY WEBB, Herdsman**

★ ★ ★

Don Head Farms

Richmond Hill - - - Ontario

Dee-L-Vee

Eden - - New York

We are Happy to include these Four Females in the

"Niagara Frontier" Sale, October 6th, 1951

Ess Kay Farm, East Aurora, N. Y.

Four Foundation Females from Four Famous Families

Three are sired by Eventuation of Dee-L-Vee 55th, a top breeding son of Eventuation of Cremona 9th by Glencarnock Eric of Cremona, the 1940 International Grand Champion.

Dee-L-Vee's Maid of Bummer 12th

Lot 27. Her dam is a daughter of Bandolier of Anoka 7th, outstanding breeding bull for Bethel Farms, and a full brother to Bandolier of Anoka 6th, the 1937 International Grand Champion.

Dee-L-Vee's Blackcap Bessie 10th

Lot 28. She is from a dam by Andelot Edictor and the great foundation Blackcap Bessie, Blackcap Betty of Page, can be noted close up in her pedigree. Better bred Blackcap Bessies are not to be found or to be sold.

Dee-L-Vee Gammer 9th

Lot 29. Identically bred (same grandam) as the 1950 International Reserve Grand Champion Bull, Homeplace Eileenmere 999th 35 and the $34,000.00 C. V. Whitney bull, Homeplace Eileenmere 210th, who topped the 1951 Penney and James sale.

Lucy of Dee-L-Vee 11th

Lot 30. A double bred Portlethen Lucy sired by Dee-L-Vee's Eventuation and out of a daughter of Lucy of Aberlour 8th, foundation Lucy at Edwards Brothers' herd in Canada.

Our best are being held each year for the "NIAGARA FRONTIER" SALE. We have topped many sales in the past with entries from Dee-L-Vee. Cattle, highly fitted, always sell better, and sometimes do not do as well. These four are not highly fitted, but, they are desirable in many ways, good type, excellent quality and rich in good blood, and certainly, the families are the very best and the most desirable.

Dee-L-Vee Farms

DANIEL L. VOLKER, Owner

EDEN - - NEW YORK

Dispersion Sale,

Woodbarr Farms Sale Beginning at 1:00 p. m. . . . . .

71 Lots

The offering will consist of the

Senior Herd Sire

Prince Eric of Lakewood

(Left) He by PRINCE SUNBEAM 19th and from a Dam sired by BARBARIAN of ROSEMERE 103d. He is a six year old Bull that has left a lot of good Bulls and Females that are now in many of the good herds in this country. Four yearling sons of his sell, twenty-five daughters, many cows with calves at side sired by him and carrying his service. There will be forty-five cows sell as single lots. Most of them have calves at foot, many are rebred. Twenty-three of their yearling daughters sell.

There are daughters of the following Bulls: HANES' EILEENMERE, WONUKA BANDOLIER, BURGESS 101st, BURGESS 75th, BURGESS 200th, POSTELMERE, BLACKBIRD BARDOLIER G. R., ANTELOPE GRENADIER G. R. 2d, BETHEL BLACKMAR JUNIOR, PRINCE QUALITY of SUNBEAM and several cattle direct from the Nobis and Tudor Herds. Numerous granddaughters of BANDOLIER of ANOKA.

Families represented are:

4 MAID of BUMMERS, 2 BLACKCAP BESSIES, GEORGINAS, several branches of the MISS BURGESS family, several branches of the ERICA, BLACKCAP, BLACKBIRD, and BARBARA families. Also PRIDE of ABERDEEN, JUANAS and QUEEN MOTHERS. Not an off family in the entire offering. A high producing young herd. Everything calfhood vaccinated.

For Catalog, Address:

J. B. McCORKLE, Sale Manager, Suite 3500, A. I. U. Building, COLUMBUS, OHIO

HAMILTON JAMES
and
PAUL GOOD
Auctioneers

WOODBARR FARM
ROCKTON - ILLINOIS

HUGH JAMES

Wednesday, Oct. 3d

3 miles north of Rockford, Illinois, 3 miles south of Rockton, Illinois.
The farm is 5 miles south of the Wisconsin State Line.

Rockton, Illinois

71 Lots

The Cow offering is Composed of
3 Daughters of

"The Wonder Bull of the Breed"

Eileenmere 487th

(Left) One of these cows is a four year old MAID of BUMMER that has a yearling daughter selling. Another is an EVERGREEN from the same strain as the Ohio State University Herd Sire, second dam by EILEENMERE 85th. The other daughter of "487th" dam is by EILEENMERE 85th, second dam by BOVENIA. Sire of the dam of the three times International Grand Champion BLACKCAP TOLAN 35th.

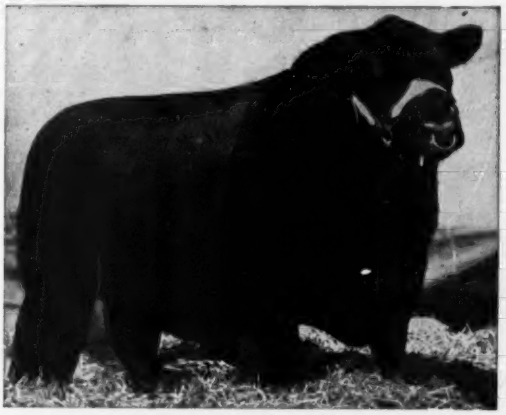

There are Four Daughters of

Prince Sunbeam 19th

(Right) Just as good cows as you will ever see. One of them a BLACKCAP EMPRESS, her dam sold for $6,700 in the Lakewood Sale. Another one's dam is by EILEENMERE 300th, another one comes from the famous EBELLA strain by ENVOY of ERIC, and the others dam is by BURGESS MARSHALL L.

The twenty-three yearling heifers are well fitted, will make excellent foundations or additions to your herd or if you need additional cattle for your spring sale, this will be an excellent opportunity as there are several granddaughters of EILEENMERE 487th and PRINCE SUNBEAM 19th. In this group is a BESSIE, a MAID of BUMMER and a GEORGINA.

WOODBARR FARM
ROCKTON - ILLINOIS

for JOURNAL

WILLIS ZWICKY
Herdsman

Announcing.....

Mr. "TV"
takes Great Pleasure in
Inviting You to Attend

Green Valle

at LIBERTY, MISSOURI

(9 Miles North of Kansas City, Missouri)

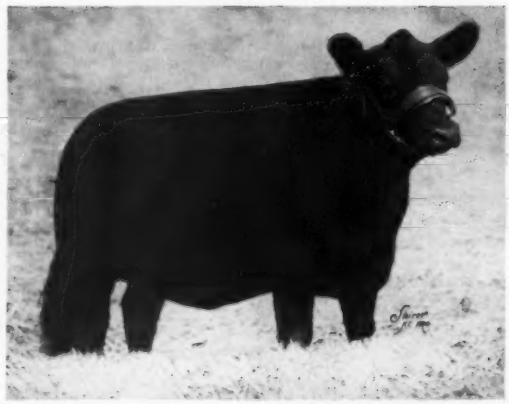

Blackcap Bessie of G. V. 3d 1343448

She is just a baby—only nine months old, but as her picture proves, she's the type of calf that will not only hold her own in the show ring, but will develop into the type of matron every breeder wants. She's a Blackcap Bessie of Page calf.

Bummers Maid of G. V. 20th 1269344

Stems from the original Maid of Bummers cow, and a full sister to our top-selling heifer in the Futurity. A real cow, ready to breed to your own good bull.

y's "TV" Sale

SATURDAY NOV. 3rd

Jr. Prince of G. V. 20th 1269342

One of our five Top Bulls that we're offering in this sale. A good grandson of Prince Sunbeam 29th, he has the same characteristics of this great bull. He'll do.

Juanerra LMT 1233122

One of our top Juana Erica heifers and a daughter of the 1944 Heart of America grand champion cow Jungle Maid. She's safe in calf to our top bull EBONY'S PRINCE of LOCUSTWOOD.

50 HEAD

5 Bulls - 45 Females

including

7 Maid of Bummers
3 Blackcap Bessies
7 Missouri Barbaras
2 Jilts
2 Juana Ericas
1 Witch of Endor
1 Georgina
1 Essay

Auctioneers: ROY JOHNSTON and RAY SIMS

Sale Headquarters: CONTINENTAL HOTEL, Kansas City, Missouri

For Catalogs, Write:
GEORGE DeHAVEN, 526 Law Building, Kansas City 6, Mo.

Fair Promise Farm

Offers you an opportunity to secure the services of EVADER of FAIR PROMISE, one of America's great producing bulls, through a group of outstanding females in the

Glenangus - McGregor - Fair Promise Sale

October 19, 1951 at beautiful Glenangus Farm Bel Air, Maryland

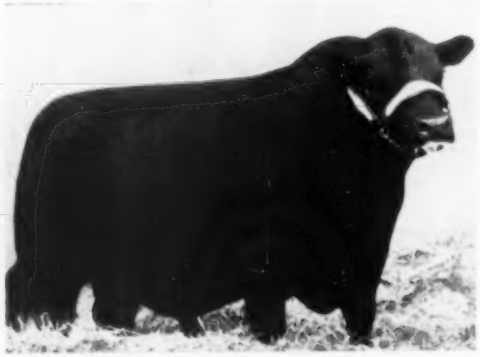

Evader of Fair Promise

Evader of Fair Promise

Calved May 6, 1948

Sire: Hother's Evader Revolution 851442	Evader's Quality Bardolier 512551	Evesback Evader	Black Bardolier
			Eva Bandolier
		Key of Faith	Black Bardolier
			Key of Quality
	Bessie's Queen 8th of Ada 603246	General of Ada	Earl Eric Glenc. 3d
			Barbara Montrose
		Bessie's Queen 2d of Ada	Revolution Blackcap
			B.'s Q. L. & N. 2d
Dam: Hother's Lady Blackcap 785924	Kedar Bandolier 570422	Bandolier of Anoka	Blkbd Band. of Page
			Barb. McH. of Anoka
		Keepsake Forever	Bandolier of Anoka
			Keepsake of Wildwd.
	Evader's Lady Blackcap 610752	Evesback Evader	Black Bardolier
			Eva Bandolier
		Blackcap Lula Belle	Bandolier of Anoka
			Blackcap Lilly Belle

We now have nearly fifty of "EVADER'S" calves on the ground. They are consistent and convincing.

Evader of Fair Promise 2d

Evader of Fair Promise 2d

Calved May 2, 1950

Sire: Evader of Fair Promise 1001045	Hother's Evader Revolution 851442	Evader's Quality Bardolier 512551	Evesback Evader
			Key of Faith
		Bessie's Queen 8th of Ada 603246	General of Ada
			Bessie's Q. 2d of A.
	Hother's Lady Blackcap 2d 785924	Kedar Bandolier 570422	Bandolier of Anoka
			Keepsake Forever
		Evader's Lady Blackcap 610752	Evesback Evader
			Blackcap Lulu Belle
Dam: Erian's Juana Erica F. P. 2d 1109762	Erian B. 7th 669326	Envious Blackcap B. 10th 566877	Envious Blkcp B. 6th
			Fairland Blkcp 36th
		Revianna 449089	Revolution 84th
			Maple River E. 6th
	Andelot Juana Erica 3d 745154	Killbuck Prideman 588325	Bar Henderson 6th
			Thickset Pride of B.
		Juana 4th of Ada 546668	General of Ada
			Juana of Ada

The first bull calf sired by EVADER of FAIR PROMISE now taking his place among many famous cattle in the great Anoka herd, owned by Edwards Brothers, Watford, Ontario, Canada.

A. R. ALLAN
Owner

Fair Promise Farm

JAMES M. CORRIGAN
Manager

BETTERTON J. OLIVER GROVES and J. WILLIAM CORRIGAN, Herdsmen **MARYLAND**

these **Four Heifers** *are included in our Consignment to the*

Glenangus - McGregor - Fair Promise Sale

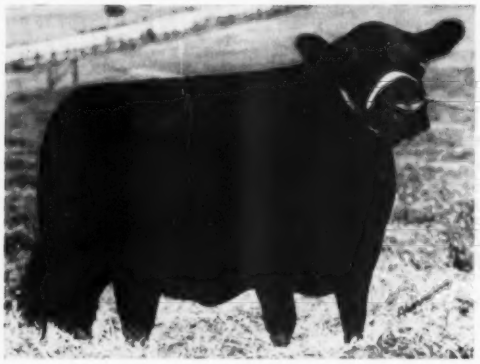

Fair Promise Edella

Fair Promise Black Betty

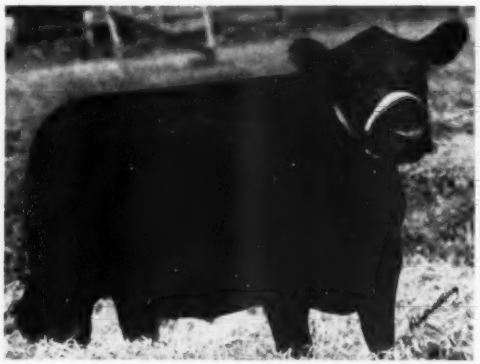

Escort's Miss Burgess F. P.10th

Eline 2d of Fair Promise

We also offer a few heifers carrying the services of EVER BARDOLIER of FAIR PROMISE. He is sired by KING BARDOLIER G. R. 2d, a top son of BLACK BARDOLIER, one of Dr. Hendren's chief herd sires. The few calves by him in our own and other herds already stamp him as a great breeding bull.

Plan to Attend the Following Sales

KEYSTONE ABERDEEN-ANGUS SALE—Lancaster, Pennsylvania	OCTOBER 18th
GLENANGUS-McGREGOR-FAIR PROMISE—Bel Air, Maryland	OCTOBER 19th
MARYLAND QUALITY SALE—Frederick, Maryland	OCTOBER 20th
VIRGINIA BREEDERS SALE—Warrenton, Virginia	OCTOBER 22d

VISITORS ALWAYS WELCOME

Fair Promise Farm **Betterton, Maryland**

ABERDEEN-ANGUS
ALAN McGREGOR & SON
CATTLE

Buck Neck Farm — Chestertown, Maryland

Our Consignment to

Glenangus - McGregor - Fair Promise Sale

Friday, October 19th at Glenangus Farm **Bel Air, Maryland**

★ ★ ★

20 FEMALES 20

Bred and Open

UNIFORM IN TYPE — *Cattlemen's Cattle* — UNIFORM IN BLOOD

Hartley Elines **Queen Mother**

Karama **Miss Burgess** **Black Empress**

Daughters and Granddaughters of

Elegant Lad of Agincourt

1944 Canadian Champion Bull

★ ★ ★

W. Alan McGregor & Son

Chestertown **Maryland**

Sons and Daughters of "The 1032ND" win again

At The 1951 Dutchess County Fair

1st Prize Get of Sire
Reserve Grand Champion Bull
Reserve Senior Champion Bull
Grand Champion Female
Senior Champion Female

Junior Champion Female
1st Prize Senior Yearling Bull
2nd Prize Senior Yearling Bull
1st Prize Senior Yearling Heifer

2nd Prize Junior Yearling Heifer
1st Prize Summer Yearling Heifer
2nd Prize Junior Heifer Calf
3rd Prize Junior Heifer Calf
1st Prize Pair of Females

And in Addition
Ankony-Bred Cattle Produced These Winners

Reserve Senior Champion Female
2nd Prize Senior Bull Calf

2nd Prize Senior Yearling Heifer
1st Prize Junior Yearling Heifer

2nd Prize Summer Yearling Heifer
2nd Prize Group of 2 Bulls

2nd Prize Pair of Calves

Improve Your Herd With Ankony-Bred Cattle

ANKONY FARM

Allan A. Ryan **Lee Leachman**
Rhinebeck, New York

Elko Bell Farm

Frankfort, Kentucky

The "Sunbeam" Center in Kentucky

Burgess Eric 10th 943346

Sire: ★PRINCE ERIC of SUNBEAM 744659	★Prince Sunbeam 29th 629408	★★Black Prince of Sunbeam 504521	★★★Black Peer of St. Albans
			★Pride 17th of Sunbeam
		Erica Marie of Sunbeam 543531	Revolution 81st
			Erica Marie 9th
	Erra Erica 6th of Sunbeam 629412	Revelga 519425	Revolution 81st
			★Elga Elliott 29th
		Erra Erica 3d of Sunbeam 507379	Revolution of Sunbeam
			Erica 4th of Sunbeam
Dam: MISS BURGESS B. 15th 595400	★★★Envious Blackcap B. 6th 504417	★★★Envious Marshall 3d 438496	★Excelsior Marshall 3d
			★Eulogy of Leamoor
		★Blackcap Lassie B. 9th 459883	Burgess Marshall 3d
			Blackcap Harrison 68th
	Miss Burgess B. 4th 484423	★★★Envious Marshall 3d 438496	★Excelsior Marshall 3d
			★Eulogy of Leamoor
		Maid of Rose Hill 441905	Elgon Marshall 2d
			★Maid of Bummers

The calves of Burgess Eric 10th establish him as one of the great breeding bulls. His star-studded pedigree is fully matched by his character, style, substance, body depth, tremendous quarter, perfect tail set, and with it all a pliable hide, mellow fleshing, and worlds of quality and smoothness, all of which he passes on to his calves.

His get and service will be featured in our first production sale on May 8, 1952. If you will need a top herd sire next year, be sure to see the young bulls by Burgess Eric 10th which we will offer in our sale.

We cordially invite you to see our herd bulls, our group of outstanding young bulls sired by Burgess Eric 10th, our cow herd and our crop of calves. Visitors are always welcome.

CLIFFORD E. SMITH, Owner

Elko Bell Farm

Frankfort, Kentucky

The "Sunbeam" Center in Kentucky

Black Peer of Orchard Hill 1081154

Sire: PRINCE SUNBEAM 105th 784382	★Prince Sunbeam 29th 629408	★★Black Prince of Sunbeam 504521	★★★Black Peer of St. Albans
			★Pride 17th of Sunbeam
		Erica Marie of Sunbeam 543531	Revolution 81st
			Erica Marie 9th
	Queen Peerless of Sunbeam 525281	★★★Black Peer of St. Albans 456385	★Erie Revolution
			★Blackcap Glencarnock 8th
		Queen of Sunbeam 353414	Eston of Elm Hill
			Glen Avon Queen 2d
Dam: ERICA of STONYBROKE 327th 812909	Envy of Stonybroke 707557	★★★Envious Blackcap B. 6th 504417	★★★Envious Marshall 3d
			★Blackcap Lassie B. 9th
		Erivan's Lucy 7th 469650	Evascus of Page
			Erivan's Lucy
	Erica Evolution H. 639149	Earl Strathmore 546848	The Earl of Strathmore
			Ethiopia Eileen
		Erica Evolution 539884	Blackcap Revolution 28th
			Erica Rosewild 2d

Black Peer of Orchard Hill and Burgess Eric 10th head our bull battery and both are in heavy service. Other bulls in service are Reverie's Envious Georgina 794811, a top son of Envious Blackcap B. 15th, and Queen's Grenadier Jr. of E. B. 1140767, a good son of Queen's Grenadier G. R. out of a daughter of Blakeford Black Major.

Our herd of carefully selected females consists of most of the leading families. Those that have not proven to be good producers have been culled. We have a great group of Ballindalloch Georginas, Miss Burgesses, and Maid of Bummers.

Our first production sale will be held on May 8, 1952. A very fine group of herd bull prospects and an excellent group of heifers sired by Burgess Eric 10th will be offered in this sale. We will feature the get and service of Burgess Eric 10th and Black Peer of Orchard Hill, two really great bulls.

CLIFFORD E. SMITH, Owner

One of the Best Herds for Producing Top Cattle!

Come To Maryland For Quality

We will Consign **Four Heifers** *to the . . . . .*

Maryland Quality Sale, October 20

FREDERICK, MARYLAND

Good Fellowship's Blackbird 4th

Sired by Evergreen Elvax Monocacy 2d, she is a beautifully headed, short-legged, deep-bodied and a thick individual. She is showing as a summer yearling with great success. Sells open.

Good Fellowship's Queen Mother

Here is a sample of the females Pride Eric Bandolier's C. S., our great breeding son of Ravens Pride Eric, has been siring for us at Good Fellowship. This heifer is a thick, short-legged, good headed heifer, and the kind any breeder could use in his herd. Sells open.

and . . .

Good Fellowship's Pride Mulber 1227616

Our senior yearling heifer, bred to Good Fellowship's Prince 25th, an outstanding son of Prince Lakewood 25th. This is the most brilliant individual we have ever consigned to any sale.

Good Fellowship's Marge 3d 1293759

A top heifer that should go on to produce quality calves. Her sisters have all sold for over a thousand dollars each.

Good Fellowship Farm

MR. and MRS. CHARLES F. ECK, Owners

CROMWELL RIDGE ROAD — LeROY ALDERTON, Herdsman — TOWSON 4, MARYLAND

Selling in the . . . **Maryland "Quality" Sale**

Saturday, Oct. 20th, Frederick, Maryland

Two Daughters of this Great Bull

Prince Sunbeam 29th

The $31,000.00 son of the International grand champion BLACK PRINCE of SUNBEAM, and one of his greatest sons.

Blackbird Bess of Wilmae 3d 1232838

Sire: PRINCE SUNBEAM 46th 677648	Black Prince of Sunbeam 504251	Black Peer of St. Albans 456385	Erie Revolution
			Blackcap Glencarnock 8th
		Pride 17th of Sunbeam 407797	Playman of Sunbeam
			Elay's Pride Elnor
	Miss Burgess 109th 549185	Burgess 23d 444503	Elgon Marshall 2d
			Miss Burgess 39th
		Miss Burgess of Glyn Mawr 10th 475071	Elgon Marshall 2d
			Miss Burgess 41st
Dam: BALLINDALLOCH PEERESS of WILMAE 646832	Andelot Black Joe 508738	Glencarnock Buxton 457272	Earl Eric Glencarnock 3d
			Buxom Maid Glencarnock 3d
		Black Jacens 446295	Bar Marshall 11th
			Black Jacens of Ballindalloch
	Ballerna of Sunbeam 142d 523921	Black Peer of St. Albans 456385	Erie Revolution
			Blackcap Glencarnock 8th
		Miss Ballindalloch Sunbeam 13th 432782	Proud Marshall of Sunbeam
			Black Pudding May

A very deep bodied heifer and a double bred granddaughter of the International grand champion, Black Peer of St. Albans. She stood fourth in a very strong class at the 1950 Eastern National and her dam produced the Maryland Spring champion at the last Maryland Breeders show. She will sell bred to our great Platinum Cross bull BLACKCAP BANDOLIER S. 5th.

Winsome of Wilmae 27th 1356732

Sire: PRINCE SUNBEAM 46th 677648	Black Prince of Sunbeam 504251	Black Peer of St. Albans 456385	Erie Revolution
			Blackcap Glencarnock 8th
		Pride 17th of Sunbeam 407797	Playman of Sunbeam
			Elay's Pride Elnor
	Miss Burgess 109th 549185	Burgess 23d 444503	Elgon Marshall 2d
			Miss Burgess 39th
		Miss Burgess of Glyn Mawr 10th 475071	Elgon Marshall 2d
			Miss Burgess 41st
Dam: WINSOME of WILMAE 3d 737940	Master Ballindalloch 560676	Master Page 484244	Evascus of Page
			Miss Naomi
		Edwina of Ballindalloch 7th 297890	Evascus of Page
			Edwina of Ballindalloch 2d
	Winsome of Muskogee 31st 509788	Evaxus 6th of Page	Evaxus of Ballindalloch
			Eline E. 4th of Page
		Winsome of Muskogee 478137	Erwin Evergreen
			Muskogee Winsome 8th

We have sold some good "Witches", but feel this is the best we have ever offered for sale. Her full sister is one of the tops in the Simon Brothers herd at Madison, Kansas. Her dam is one of the greatest individuals on our farm. She will sell with a breeding privilege to any one of our young bulls.

Write for free pamphlet of the herd—Visitors welcome at the farm.

WM. F. SCHLUDERBERG
Owner

Wilmae Farm

LOREN CONNERS
Manager

MONKTON

The farm is located 12 miles North of Towson on the Jarrettsville Road.

MARYLAND

Consigning to the . . .

Maryland Quality Sale - October 20, 1951

FREDERICK — MARYLAND

Monocacy Eurotia 22d

Sire: Grenada's Bandolier 2d L. S. F. 1043404	Blkbd Bandolier of Anoka 19th 744734	Bandolier of Anoka 10th	Blkbd Band. of Page
			Barb. of Rose. 47th
		Blackbird of Anoka 8th	Blkbd Band. of Page
			Blkbd Progress 43d
	Princess Grenada G. R. 741795	Black Bardolier	Bandolier of Anoka
			Black Bardella
		Dona Marshall	Prince Quality L. 2d
			Curley Mar. of M. G.
Dam: Eurotia Mona 9th 838146	Elvax of Page 489772	Evaxus of Ballindalloch	Jorum of Ballindal.
			Evilexa of Ballindal.
		Elba of Glencarnock 47th	Edward Glencarnock
			Glencarnock Elba 2d
	Eurotia of Glencarnock 7th 477114	Revolution 16th	Blackcap Revolution
			Evergreen E. H. 9th
		Eurotia of Glencarnock	Blackcap McGregor
			Eurotia of Glencar.

Monocacy Eurotia 22d is a full sister in blood to the Monocacy Eurotia heifer that at 12 months of age was Reserve Grand Champion female and top selling animal at the Maryland sale last May. Monocacy Eurotia 9th and her two full sisters are three of the greatest cows we own. Eurotia of Glencarnock 7th is the foundation female for the Monocacy Eurotias. Sells open.

Monocacy Esthonia 32d

Sire: Grenada's Bandolier 2d L. S. F. 1043404	Blkbd Bandolier of Anoka 19th 744734	Bandolier of Anoka 10th	Blkbd Band. of Page
			Barb. of Rose. 47th
		Blackbird of Anoka 8th	Blkbd Band. of Page
			Blkbd Progress 43d
	Princess Grenada G. R. 741795	Black Bardolier	Bandolier of Anoka
			Black Bardella
		Dona Marshall	Prince Quality L. 2d
			Curley Mar. of M. G.
Dam: Esthonia Monocacy 18th 953321	Elvax of Page 489772	Evaxus of Ballindalloch	Jorum of Ballindal.
			Evilexa of Ballindal.
		Elba of Glencarnock 47th	Edward Glencarnock
			Glencarnock Elba 2d
	Esthonia Mona 4th 632251	Genieric of Creswell	General 2d of Page
			Eastern Erica of Page
		Esthonia of Glencarnock 7th	Revolution 16th
			Esthonia of Glen. 4th

Many excellent calves, including the Reserve Grand Champion female and top selling animal at 12 months of age, at the Maryland sale last May, have proven Grenada's Bandolier 2d L. S. F. to be one of the outstanding bulls in the East. Esthonia Monocacy 18th and Esthonia Mona 4th are two of the greatest cows we have with wonderful heads, great thickness and closeness to the ground. Esthonia of Glencarnock 7th is the foundation cow of the Monocacy Esthonias. This heifer will sell open.

Monocacy Miss Burgess 21st

Sire: Black Peer 31st of Angus Valley 1033065	Prince Sunbeam 105th 784382	Prince Sunbeam 29th	Black Prince of Sun.
			Eric Marie of Sun.
		Queen Peeress S. B.	Black Peer of St. A.
			Queen of Sunbeam
	Queen 67th of Sunbeam 584505	Barbarian of Rosemere 103d	Eileenmere 61st
			Barbara of Rosemere
		Queen 40th of Sunbeam	Elban Sunbeam
			Queen of Sunbeam
Dam: Monocacy Miss Burgess 18th 1151174	Monocacy Bar Elvax 931791	Elvax of Page	Evaxus of Ballindal.
			Elba of Glenc. 47th
		Barbara of Glencarnock	Earl Erie Glencar. 3d
			Barbara of Glencar.
	Monocacy Miss Burgess 5th 658275	Elvax of Page	Evaxus of Ballindal.
			Elba of Glenc. 47th
		Miss Burgess Glencarnock 33d	Burgess Glenc. 13th
			Annabel of Smithfield

The present group of calves by Black Peer 31st of Angus Valley appear most promising. This is the first calf of Monocacy Miss Burgess 18th. Monocacy Miss Burgess 5th and her two full sisters have been among our greatest producing cows, producing the top selling animals in the Maryland Group Sales of 1945 and 1946. Miss Burgess Glencarnock 33d is the foundation cow of the Monocacy Miss Burgesses.

Dan Wight, Owner

MONOCACY *Repeat Customer* **FARMS**

Frederick, Maryland

THE TOPS ARE IN VIRGINIA

ROUND HILL, VIRGINIA

September 1st, 1951

Hello Folks:

It is time for another "SPOTLIGHT" SALE, Monday, October 22d, at the Breeder-Stockman Sale Pavilion at Warrenton, Virginia. The show is at 9:30 a. m. We have been blessed with good judges for our show down through the years. We are especially blessed this year with one of the great breeder-feeder judges of all times, one of the really great characters connected with our great breed of cattle, and a friend to all. You guessed it, JOHN B. BROWN, Rose Hill, Iowa. The sale starts promptly at 1:00 p. m., with Roy and Paul passing out the conversation.

Yes, another little party and get together the night before starting at the Warren Green Hotel with a little elbow bending, gonna eat also. Nobody misses this.

Four of the six bulls are big, rugged two-year olds, and have been used in the herds from whence they come. The other two are 1950 calves and herd bull prospects. These laddies are Sunbeam-Eileenmere-and Bardolier bred, and the fall of the year seems always a good time to buy bulls in Virginia. When your catalog arrives give them a look-see.

The fifty-one females are by and large beautifully bred rugged cows, quite a sprinkling of them safe in calf to good young bulls. Some are paid up for the Futurity show in 1952. A great many of them come from very special families of known worth, McHenry Barbaras, Blackcap Bessies, Maid of Bummers, Miss Wix, Zara, Miss Burgess, Cridlan Evergreen Ericas, Georginas, Jilts, Blackbirds, Ericas, Blackcaps, and Elaines. I believe some of the greatest individuals ever to go through a "SPOTLIGHT" SALE are in this year. Sometimes it only takes one cow like this to mate with your old herd bull to produce one to take his place.

This series of sales starts with the KEYSTONE sale at Lancaster, Pennsylvania on October 18th. The next day is GLENANGUS-FAIR PROMISE-McGREGOR sale at Bel Air, Maryland. On Saturday, October 20th, is MARYLAND'S QUALITY sale at Frederick, Maryland. Monday is the Virginia Breeders' SPOTLIGHT sale at Warrenton, Virginia. Next day is the KINLOCH sale at Supply, Virginia, with the Get and Service of Eileenmere 1029th being featured. It is a beautiful drive on good roads through the Valley and southwest Virginia on October 24th, to be with Jack and Joe for their "487th" sale, October 25th. Thanks

Thanks a lot, and be with us for our party and sale.

Very Sincerely
Kenneth E. Litton
Kenneth E Litton, Sale Manager.

P. S. Be sure to see the next two pages. Every animal pictured sells. See the displays from several of the consignors following the next two pages. Then, be sure to attend the sale on October 22d.

An outstanding grandson of Prince Sunbeam 29th, who has sired over $2,000,000.00 worth of cattle sold at auction.

A great deep bodied, smooth Blackbird Berry bred bull. One of the six great young bulls in the sale.

All Sell in the Virginia "Spotlight" Show

A Primrose, hard to fault.

A granddaughter of the famous imported Perella of Doonholm.

A Maid of Bummers, daughter of an International Reserve Grand Champion.

A Zara, granddaughter of the $100,000.00 Prince Eric of Sunbeam.

For Catalogs, Write:

Dave Canning, Secretary, P. O. Box 93 Charlottesville, Virginia

An Anoka Barbara M. with a full sister of Bandolier of Anoka still showing in the pedigree.

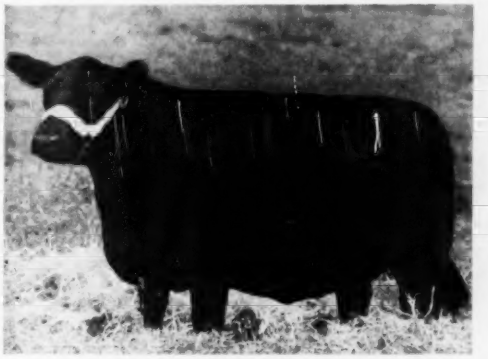

A Caldwell Elaine, granddaughter of the International Grand Champion, Glencarnock Eric of Cremona.

and Sale, Mon., Oct. 22, Warrenton, Va.

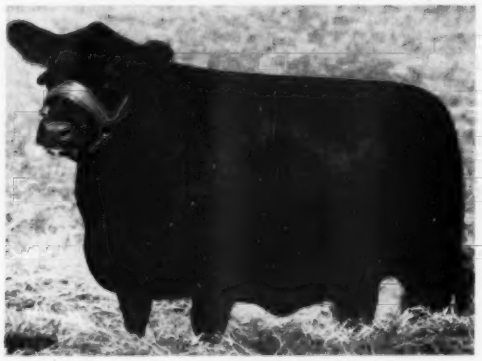

A Blackcap Bessie, granddaughter of Wintonian 5th, a former Warrenton champion.

An Erica daughter of the International Grand Champion, Eileenmere 1032d.

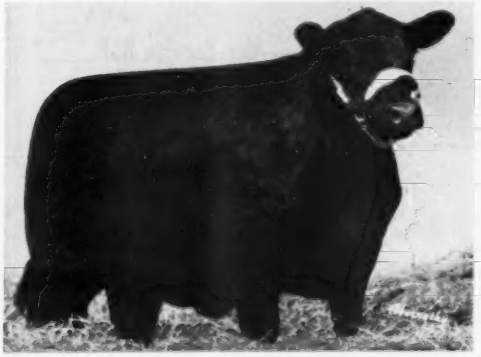

• The Tops Are In VIRGINIA •

A Maid of Bummers daughter of one of Virginia's good Bandolier bulls.

A true Ballindalloch Georgina.

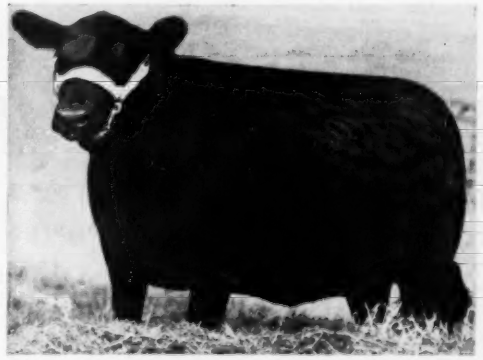

Lynchburg **Adams Plantation** Virginia

We are indeed proud to offer at the

Virginia Breeders' "Spotlight" Show-Sale
Monday, October 22, Warrenton, Virginia

——Two Top Females——
Both are Miss Burgess

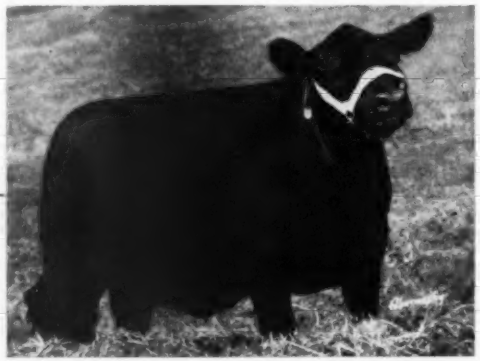

Bummer Maid A. 1317090

A splendid daughter of Prince Eric Esquire, our International Reserve Grand Champion Bull. A Maid of Bummers, and selling open.

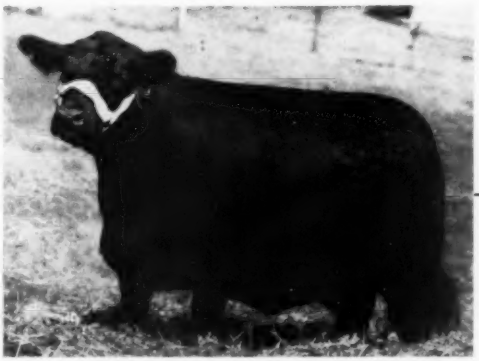

Miss Burgess A. 52d 1237882

A wonderful Miss Burgess, a great granddaughter of Epponian of Rosemere Sth, selling bred to Prince Eric Esquire.

Her Sire →

← Her Service Bull

Prince Eric Esquire 943334

JULIAN ADAMS, Owner

Adams Plantation Lynchburg, Virginia

In The "Spotlight"

. . . On October 10th, - Warrenton, Virginia

The Virginia Home of the Bandoliers

Blackcap Judy of Brandy Rock 7th

The first daughter of Blackbird Bandolier of Patterdale 2d. She is our junior yearling show heifer. Sells bred.

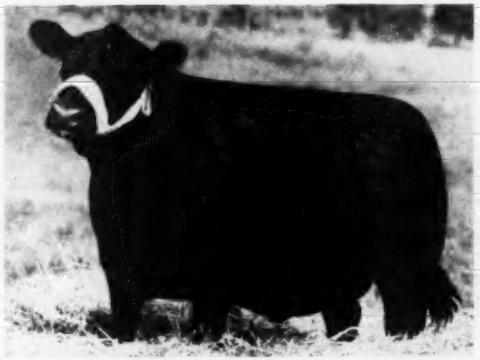

Blackbird of Brandy Rock 85th

A double-bred granddaughter of Bandolier of Anoka 6th. Sells bred.

Pride of Brandy Rock 42d

Summer yearling daughter of our chief herd sire, Bandolier 18th of Brandy Rock. Sells open.

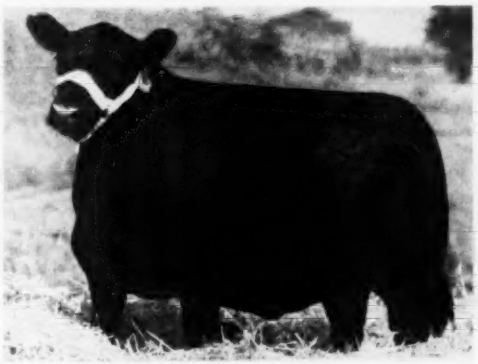

Blackbird of Brandy Rock 90th

By the Spotlight Champion, Highlands General 17th, out of a dam by Bandolier of Brandy Rock. Sells bred.

Three Sell Bred to Our Junior Herd Sire
RUFFLANDS BLACK GRENADIER

BRANDY ROCK

BRANDY, VIRGINIA

Located three miles Northwest of Brandy, off U. S. 29, phone: Culpeper, Virginia 3836

LEWIS L. STRAUSS, Owner — W. L. RODMAN, Manager — J. W. SETTLE, Herdsman

Elk Hill - Forest, Virginia

—Features in the—

Virginia "Spotlight" Sale - October 22d at Warrenton, Va.

The Get of →

Prince Sunbeam 340th 1018071

A mighty good son of the great show and breeding bull, PRINCE ERIC of SUNBEAM. The dam is an Erica Marie tracing back to the great show cow, Erica Marie 9th, who was the grandam of Prince Sunbeam 29th.

These Two Top Daughters Selling!

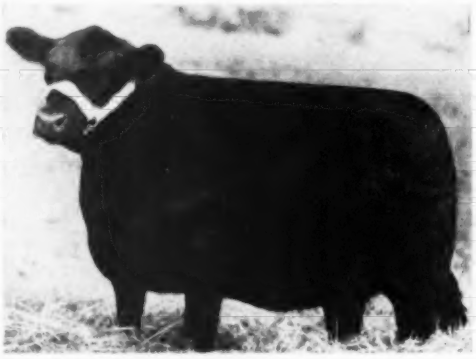

Blackcap 7th of Elk Hill

Here's a McHenry Blackcap tracing to Blackcap Peaceful, the great show and breeding cow that was bred by Wildwood Farms in Michigan and sold to Cremona. She's from a granddaughter of General of Page.

Zara 5th of Elk Hill

A March 1950 show heifer from a daughter of Ravenswood Pride Eric. We could offer nothing better and we know of no better bred Zara to be sold in recent years. There are not too many Zaras and most all of them offered have been outstanding cattle.

The "Spotlight" is Virginia's sale of the year, every year. Elk Hill is proud to offer this pair of heifers. We believe they will be among the tops in the entire show and sale —and we feel sure they will prove outstanding breeding cows for anyone who may add them to his herd.

J. B. Hodges

Elk Hill Farm - Forest, Virginia

Going!

to the Virginia "Spotlight" Sale

on October 22d at Warrenton, Virginia

—These Six Tops—

PRINCE Q. M. of ELYSIAN

Sire: Ellerslie Prince 17th. Dam a double bred Rosemere cow of the Queen's Viola tribe. He is typy.

ELYSIAN'S PRIMROSE

Sire: Ellerslie Prince 17th. Dam a daughter of the American Royal first prize winner, Eileenmere 310th. Sells bred to R. L. S. Black Prince 14th, a top son of the $31,000.00 Prince Sunbeam 46th.

ELYSIAN'S BLACKBERRY

Sire: Ellerslie Prince 17th. A true Tolan Blackberry and from a double bred Blackcap Revolution dam. Sells bred to R. L. S. Black Prince 14th.

ELYSIAN'S EDELLA

Sire: Ankonian 20th. Dam a granddaughter of the Perth Supreme Champion Jungle Eric. A true Hartley Edella. Sells bred to the "14th".

ELYSIAN'S QUEEN

Sire: Ankonian 20th, a top son of Blackbird Barry. Dam is a Highlands Queen Mother, granddaughter of Glencarnock Eric of Cremona. Sells bred.

ELYSIAN'S ERICA 1032d

Sire: Eileenmere 1032d, the International Grand Champion. This is his only daughter ever offered for sale in Virginia. Dam is a granddaughter of the International grand champion, Glencarnock Eric of Cremona. Sells open.

Remember . . .

We Bred, Fitted and Showed the Grand Champion Female and Supreme Champion Animal at the 1950 Warrenton Spotlight Show and Sale.

THESE CATTLE WILL BEAR CLOSE INSPECTION

Elysian Farms

MR. and MRS. MILTON R. WESTCOTT
Owners

HAYMARKET

JAMES E. STORK
Cattle Superintendent

VIRGINIA

Selling in the . . .

Virginia "Spotlight" Sale

Monday, October 22, 1951 - - Warrenton, Virginia

1 Son of →

← 3 Daughters of

Pride Lad of Andelot

Our senior herd sire, and a top breeding son of the Canadian reserve champion bull, ELEGANT LAD of AGINCOURT. We have used four of his sons in our herd, and the calves by them are the right kind. His daughters are also outstanding. The Supreme Champion animal of the 1951 Orange, Virginia Show and Sale was just a sample.

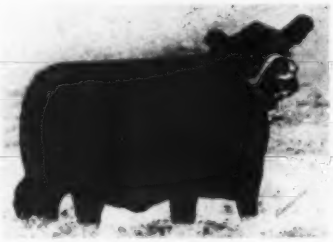

Blackbird Miss A. H. F.

An outstanding daughter of Pride Lad of Andelot. She is selling in Warrenton and is bred to the best son of Pride Lad which we are using in our herd.

Elba L A. H. F.

Selling in Warrenton. He is young and will not be carrying a great deal of flesh. His full brother was used in our herd and sired some very good calves. He should do as well.

Lad's Blackcap of A. H. F. 25th

A proven son of Pride Lad now in service in our herd. Our Blackcap Marjorie heifer selling in Warrenton is bred to him.

The other two Heifers are just as good.
We will be glad to show them to you.

Write Sale Manager for Catalog

VISITORS ALWAYS WELCOME AT THE FARM

Angus Hill Farm

New Market, Virginia

DR. VERNON J. LOHR, Owner

DAVID LITTON, Herdsman

Three "Individuals of Distinction" for the

Virginia Breeders' "Spotlight" Sale

Monday, October 22d, 1951 - Warrenton, Virginia

Prince B. B. Edellor R. R. 1341794

A top young bull by Prince Sunbeam 62d, our "29th" Barbarosa bull; and from a Hartley Edella cow by Blackbird Bandolier of Anoka 19th, the 1943 Canadian Grand Champion, who left us many top calves. This young bull can help any herd toward the top.

B. B. Brandy Pride R. R. 1240384

An October 24, 1949 daughter of Blackbird Bandolier of Anoka 19th and out of a granddaughter of Bandolier of Anoka 6th, 1937 International Grand Champion. Sells bred to Bandoliermere 42d, top selling bull at the 1949 National Sale at Dallas, Texas.

Princess Grenada R. R. 1279202

An example of Prince Sunbeam 62d better daughters. Her dam is a daughter of the Phenomenal Black Bardolier, and we offer her served to Prince Edellor R. R., a young bull we bred and whose early calves are most satisfactory.

A Special Announcement

Rolling Ridge Farm

Laytonsville, Maryland

Will move their herd during September to

"Hawkwood"

Charlottesville, Virginia

You are always welcome to visit our herd. Come see us in Virginia.

JOHN and HELEN SMALL
Owners

Rolling Ridge Farm
LAYTONSVILLE - MARYLAND

DONALD MEHMEL
Manager

First Place Senior Bull calf Maryland State Fair and Atlantic Rural Exposition.

Reserve Junior Champion—Maryland State Fair and Atlantic Rural Exposition.

Highlands Bardolier 3d

HIGHLANDS HEIFERS FOR THE "SPOTLIGHT" SALE—BRED TO HIM

Monday, October 22d, 1951——— the Breeder-Stockman Sale Pavilion ———Warrenton, Virginia

His Pedigree

Sire: RUFFLANDS BARDOLIER 6th 1011144	Antelope Grenadier G. R. 2d	Black Bardolier	Bandolier of Anoka
			Black Bardella
		Entelope of Rosemere 7th	Prizemere 32d
			Entelope E. 3d
	Bethline Eline R. F.	Heathman of Don Head	Bandolier of Anoka 6th
			Heatherton of Burgie
		Briarcliff Eline 8th	Briarcliff Protester
			Eline 3d of Page
Dam: RUFFLANDS BLACKCAP 2d 1011146	Antelope Grenadier G. R. 2d	Black Bardolier	Bandolier of Anoka
			Black Bardella
		Entelope of Rosemere 7th	Prizemere 32d
			Entelope E. 3d
	Blue Ribbon 6th of Highlands	Bandolier 6th of Brandy Rock	Bandolier of Anoka 6th
			Blackbird of Broadview
		Blackcap McHenry 534th	Burgess 4th of Page
			Blackcap McHenry 444th

Fair Meadows Enchantress 6th

By Highlands General M. 2d, and out of a granddaughter of General 2d of Page. One of the great cows to sell this fall.

Barbara M. of Highlands

By Highlands Burgess 2d, great grandam Barbara M. of Anoka 5th, (full sister to Bandolier of Anoka). A foundation cow anywhere.

Also: ERICA EVA 5th of HIGHLANDS—By Amandale Bandolier 5th and out of the Dam of a former Spotlight Supreme Champion Female.
ZARA 4th of HIGHLANDS—By Amandale Bandolier 5th and out of a daughter of Bar Prince of Sunbeam.
BLACKCAP BESSIE 3d of HIGHLANDS—By Amandale Bandolier 5th.
EVERGREEN of HIGHLANDS—By Amandale Bandolier 5th. Dam by Eileenmere 500th.
BUMMER MAID 10th of HIGHLANDS—By Amandale Bandolier 5th. Dam by Burgess 101st. Only heifer selling open.

HIGHLANDS, ROUND HILL, VIRGINIA

MR. and MRS. WALTER S. FOX
Owners

KENNETH LITTON
Manager

GEORGE FRY and HAVARD MARCUS
Herdsmen

Old Elkton Farms

When you breed a Bull like this

Majestic Enchanter O. E. 1122586

A short age Senior Yearling—stood Third in a strong Senior Yearling Class at the 1950 International—coming along now like a house afire.

To a good heifer, you can expect top quality calves. That is what we are doing at Old Elkton. Sired by EPPONIAN STAMP of BROADVIEW, this great young bull is in turn siring calves of which we are more than proud.

If you're looking for a good prospective young herd sire, or for real foundation material for your herd, why not pay us a visit, and look at some of these youngsters of his. You'll like what you see.

Watch for details on the next "ALL PURPLE" Sale. We will be featuring the Get and Service of MAJESTIC ENCHANTERO E. at this sale, and it will be your opportunity to purchase one of his sons or daughters for your herd.

★ ★ ★

MR. and MRS. L. W. TURNER, Owners
WHITNEY GROVE, Manager
SLOAN BARKER, Herdsman

Old Elkton Farms, Forest, Virginia

ALIMAR FARMS

Meet Our V. I. B.

That means, of course, Alimar's Very Important Bull, "1064th"

Eileenmere 1064th 1047548

★★★Eileenmere 500th 699155	★★★Eileenmere 85th 470007	★Eileenmere 32d 428072	★★Eileenmere 15th
			Blackbird Girl 7th
		★Enchantrene 364519	Shady Brook Elwood
			Elmland Erica A. 7th
	★Edwina 7th G. M. 534304	Maid's Belmore 489378	Belmore Star
			Blackbird Maid 37th
		Edwina 5th G. M. 504963	Belasco 6th 408627
			Edwina M. 3d
Hardwick's Erica 2d 731503	Hardwickmere 9th 582501	Prizemere 364th 484821	Queenmere 70th
			★Pride of Rosemere 67th
		Barbara 34th of Greenview 498800	Elbyron 470038
			Barbara 3d of St. Albans
	Erica H. 16th 626376	Hardwickmere 6th 546777	Prizemere 364th
			Barbara 34th of Greenview
		Erica M. K. 2d 467252	Earl Eric Marshall
			Erica of Fairholme

A Grand Champion at the Futurity and at both Michigan and Ohio State Fairs—a Great show son of "500th", and we expect he will be one of the better breeding sons of "500th"—we look forward to his first calves.

We have some good youngsters coming along by ALIMAR GEORGINA BEAU, a grandson of Blakeford Black Major. They're from some of our top cows.

Also a few young bulls sired by ALIMAR BANDOLIER, also a son of Blakeford Major's Beau and out of top producing females.

Special

No, he's not for sale, at least not yet, but come to Alimar and see a spectacular bull calf sired by Eileenmere 1032d, Ankony's 1949 International Grand Champion and out of a Blackbird Barry dam. We believe he is one of the better young bulls in the land, and a prospective Champion if we ever saw one.

• • •

VISITORS ARE MOST WELCOME

Farm Located 6 Miles N. W. of Hagleton on Rt. 29

MR. and MRS. ARTHUR E. DICK
Owners

Tel. Conyngham 4218

CHARLES DONOHOE
Manager

Sybertsville, Pennsylvania

Here are the Big 3 at Kinloch . . . Their Service will be Featured in

Our "Quality Foundation" Sale

(All three photographs taken at the farm last month)

Eileenmere 1029th

Chief Herd Sire at Kinloch. The Quality Foundation sire. Twenty heifers will sell served to him.

Kinlochmere 20th and Kinlochmere 23d have been enthusiastically acclaimed by every breeder who has visited the farm this year! We want you to get acquainted Sale day with these two outstanding young bulls.

Because we are going to give great emphasis to the Service of "1029th", and these two sons, we are selling a number of Top Proven Sires whose calves will be available for your inspection. See following pages for some of the bulls and females selling.

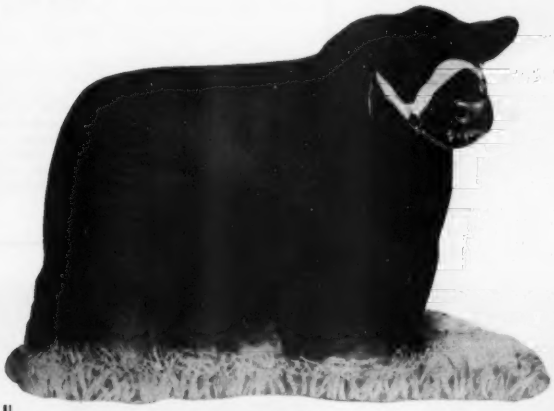

Kinlochmere 20th

A great young bull that is a typical son of Eileenmere 1029th. Never shown as a calf. Now being fitted for later shows. Watch for him. Four heifers will sell with privilege of his Service.

Kinlochmere 23d

Sensational son of Eileenmere 1029th. Stood Second in class at Chicago International and at All American Futurity in August. Grand Champion West Virginia State Fair. Four heifers will sell served to him, and four with privilege of his Service.

Kinloch's "Quality Foundation" Sale

Tuesday, October 23d - Kinloch Farm - Supply, Virginia

28 Miles South of Fredericksburg on Route 17.

Write for Catalogs to KINLOCH FARM, SUPPLY, VIRGINIA.

Kinloch's "Quality Foundation" Sale

KINLOCH PRINCE 6th

A top son of Prince G. of Sunbeam, out of a daughter of Glencarnock Eric of Cremona. A proven sire with many good calves on the ground at Kinloch.

AMANDALE'S BANDOLIER 12th

A four year old son of Wintonian 5th, was a show calf. He has been used heavily by us. Six of his daughters sell, including the Ectessa show heifer.

KINLOCH ERIC 7th

An especially promising son of Glencarnock Eric of Cremona, out of Blackcap Bessie 26th of Page. A typical son of old Eric with exceptional depth, heavy hind quarters and a good bully breedy look about him.

WHITNEY BANDOLIER 25th

An outstanding three year old son of Ravenswood Bandolier 12th (the "Burned-Back" bull). Both he and his calves will impress you very favorably.

KINLOCH BANDOLIER 40th

A January 1951 son of Whitney Bandolier. Out of a Le Baron bred granddaughter of Enfileen's Bandolier 2d, and Epponian of Rosemere 8th for which we paid $3290.00 in 1949. This youngster placed second in class at the All-American Futurity, and won his class at West Virginia. A real show and herd sire prospect.

Selling

10 Bulls

Including these proven herd sires:

WHITNEY BANDOLIER 25th

AMANDALE'S BANDOLIER 12th

KINLOCH PRINCE 6th

Each has outstanding calves available for your inspection—also—a top son of Glencarnock Eric of Cremona, three sons of Whitney Bandolier, including a Futurity second prize winner, a grandson of Prince Sunbeam 105th, a son of Hideaway Envious Eric, and a son of Prince Sunbeam 328th that is a Show Prospect.

KINLOCH KATINKA

By Prince G. of Sunbeam, out of a dam showing Epponian of Rosemere 8th and Eventuation of Page. A good individual from a popular tribe. Served to Eileenmere 10298th.

KINLOCH ERICA 13th

A double bred granddaughter of Glencarnock Eric of Cremona, out of a good producing cow from the Ellerslie herd. This very good young heifer sells with privilege of leaving until safe in calf to Kinlochmere 23d.

KINLOCH ERICA 12th

By Ellerslie Prince 10th, out of one of the good cows we bought at the Ellerslie Dispersion, she by Wintonian 2d and the second dam by Ravenswood Pride Eric. This is one of the top individuals in the sale. Sells served to Kinlochmere 23d.

Tuesday, October 23d, Supply, Virginia

KINLOCH JILT 2d

A top heifer by Amandale's Bandolier 12th out of a Hideway Farms' daughter of a good imported Ballindalloch cow. Served to Eileenmere 1029th.

KINLOCH BLACKBIRD 18th

A smart headed good bodied daughter of Prince Sunbeam 249th. Out of a top cow from the Ellerslie herd, with Wintonier 4th and Glencarnock Eric of Cremona close up in the bottom of the tabulation. Served to Eileenmere 1029th.

KINLOCH QUEEN 16th

A show heifer by Whitney Bandolier out of a double bred Epponian of Rosemere 8th cow, which is one of our better cows. Won her class at West Virginia. Will be shown at Richmond before the sale. Served to Eileenmere 1029th.

Selling

40 Females

Including representatives of the following popular tribes: ELINE ERICA, JUANA ERICA, EVERGREEN ERICA, MAID of BUMMERS MISS BURGESS, TOLAN BLACKCAP MISSIE, PRIDE, BLACKBIRD, JILT, KATINKA, HARTLEY EDELLA. Also included are an outstanding ERIANNA and ECTESSA.

We Are Proud

of the quality of our offering. Their breeding and individual excellence insure that they will be Herd Improving cattle wherever they go. We believe that they are truly "QUALITY FOUNDATION" CATTLE.

KINLOCH MISS BURGESS 6th

A very good Maid of Bummers Miss Burgess daughter of Hideaway Envious Eric out of a deep bodied short legged granddaughter of the imported Maid of Bummers cow. Served to Eileenmere 1029th.

KINLOCH ECTESSA 2d

Our good Show heifer by Amandale's Bandolier 12th. We really hate to part with this one. First prize winner of West Virginia, and will be shown at Richmond before sale time. Served to Eileenmere 1029th.

KINLOCH BLACKCAP MISSIE

A daughter of Eva's Bandolier Lad, out of a Tolan Blackcap Missie Daughter of Eileenmere 500th. "Platinum Cross" breeding at its best. A real opportunity. Sells Open.

KINLOCH LADY IDA 3d

A top daughter of Whitney Bandolier out of one of our best brood cows sired by Epponian 6th of Broadview. Calved September 24, 1950, and sells with the privilege of leaving until safe in calf to Kinlochmere 23d.

KINLOCH EVERGREEN ERICA

By Prince G. of Sunbeam out of a daughter of Prince Sunbeam 29th, with Black Peer of St. Albans and Playman of Sunbeam showing in bottom line, and one of the good individuals in the sale. Served to Eileenmere 1029th.

Have You been Looking for a

Bandolier-Bardolier Show Bull and Proven Sire?

At the last moment—as a special attraction and by popular request we have decided to sell

GREAT OAKS BARDOLIER—*Our Two year old Show Bull in the*

"Bandolier Review" Sale

OCTOBER 9, 1951—ROCHESTER, MICHIGAN

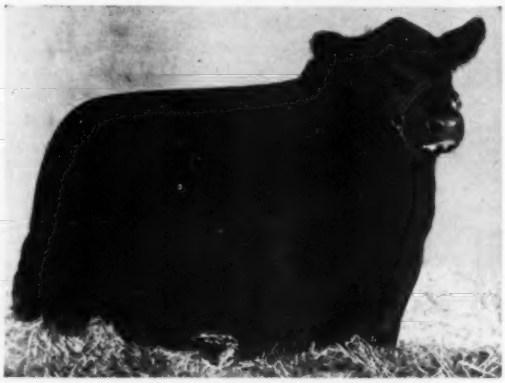

Great Oaks Bardolier 1158510

Sire: Victor Bardelier G. R. 847489	Black Bardolier 480883	Bandolier of Anoka 462299	Blackbird Bandolier of Page
			Barbara McHenry of Anoka
		Black Bardella 460791	Bardell Martin 2d
			Blackbird Quality Lot
	Ruth 4th of Maple Grove 566066	Beau Burgess 473976	Bandolier of Anoka
			Miss Burgess S. 2d
		Ruth 3d of Maple Grove 492739	Prince Qulaity L. 2d
			Irene 2d of Hall Orchards
Dam: Queen 3d of Peace 534366	Bandolier of Anoka 462299	Blackbird Bandolier of Page 414212	Glencarnock Revolution 6th
			Blackbird Harrison 6th
		Barbara McHenry of Anoka 463298	Queenmere 32d
			Barbara McHenry 52d
	Queen 2d of Peace 399958	Perfection Marshall 2d 378027	King Marshall 2d
			Pride Protest 6th
		Queen Nina 2d 319748	Edgar of Dalmeny
			Majesty Queen

A Three Point Combination Seldom Found

1. A Perfect Pedigree

Can you dream a better Bandolier-Bardolier pedigree than this one? The foundation of this great strain in this country was Bandolier of Anoka and Black Bardolier. Here is a show bull sired by a son of one, out of a daughter of the other. You can not buy a young bull any closer to these two great names any where in the world today. In fact, there are only a few places where you can buy one as close as this one. Tolan Farms are using one bred exactly like this one and note the results they are getting.

2. A Show Bull

Great Oaks Bardolier is an extremely typy bull as his picture indicates. He is very straight and deep in his body and carries a perfect topline at all times. He stands on a set of very short legs that have about as near a perfect set to them as is ever found in an Angus bull. He is very smooth in his fleshing, full behind the shoulders, short coupled, short necked, and breedy headed. He has always stood high in the show ring. He was twice second in class to the grand champion bull at the Toronto Royal Winter Show, second as a senior yearling at both Ohio and Michigan State Fairs, third in Denver as a senior calf, and fifth at the 1950 Futurity Show. This year he is out on the state fair circuit with our show string as a two year old. At this writing he has been exhibited at two fairs. He stood fourth in the strong two year old class at the Illinois State Fair and second at the Wisconsin State Fair.

3. A Proven Sire

To make this opportunity even more attractive we have calves on the ground up to eight months old which you can see sale day, and there are several more cows in our herd carrying his service. His calves are the right kind and when you see them you will wonder why we are selling him. He is a ready server and cows bred to him have had a high rate of conception on the first service.

In view of his ideal Bandolier-Bardolier pedigree and his correct type and good individuality, we had definitely planned to keep this bull here at Great Oaks as a herd sire. The past year several visiting breeders have asked for a price on him. When told he was not for sale each wanted first refusal of him if we ever did decide to sell him. In an effort to make this our best sale yet we have reluctantly decided to include him and give everyone interested in him a chance to buy this great proven, Bandolier-Bardolier-bred bull with a show record.

Our decision to sell this bull came too late to get him in the regular catalog, but a separate leaflet on him will be enclosed with your catalog.

For Catalog and Hotel Reservations, Address: ROBERT W. WILLIAMS, Rochester, Michigan

GREAT OAKS STOCK FARMS ROCHESTER, MICHIGAN

HOWARD L. McGREGOR, Owner — BOB WILLIAMS, Manager

Just a Sample of the Quality and Breeding offered in the

"Bandolier Review" Sale

ROCHESTER - - - - - - - - - MICHIGAN

GREAT OAKS—PROSPECT—WITHAM

Lucy 4th of Great Oaks

A female line that is enjoying increasing popularity every day, and is destined to rank with the Blackcap Bessies, Blackcap Missies, Gammers, and Eriannas in the near future. Great Oaks has long been recognized as a stronghold of this choice strain. They have brought out many winners from this family, and there is always a good Lucy in their show string. This particular strain stems from the old Aberlour herd at Guelph, Ontario, and are still very scarce. They are not to be confused with many cattle bearing this same name but from other origin. This one is a summer yearling in the Great Oaks show herd this season. She is a daughter of the Tolan-bred Bardoliermere 10th. Her dam is by the great Cesor's Evader Mercury, and her second dam is a daughter of Bandolier of Anoka 10th. It is impossible to buy better blood.

Blackcap Bessie of Prospect 5th

A very attractive individual from a very attractive family. The third full sister to sell in the Bandolier Review Sale. Two years ago one was second top selling animal, a year ago, the second full sister was the top selling animal in the sale, and now the third one offered in this year's sale is better than either of the other two. A daughter of Prince Bandolier 7th, the chief herd sire at Anoka Farms and her dam is sired by a son of Enfileen's Bandolier. This is a choice blending of the best of Bandolier breeding wrapped up in the most popular female strain the breed has ever known—a rare attraction.

52 Top Young Cattle of Bandolier Breeding . . . .

Sired by these Nationally known Sires:

Blackcap Grenadier G. R. 10th, Bardoliermere 10th, Prince Quality M. B., Blackbird Pardolier, Blackcap Pardolier, Bethel Black Mar Jr., Bandolier of Don Head 19th, Great Oaks Elbamar 5th, Great Oaks Blackmar 8th, Prince Bandolier 7th, and Whitney Bandolier 6th.

From these Popular Families:

Blackcap Bessie, Georgina, Maid of Bummers, Aberlour Portlethen Lucy, Anoka Barbara M., Anoka Barbara Rose, Hartley Katinka, Hartley Eline, McHenry Barbara, Blackcap Empress, Evening Erica, and others.

ATTEND THIS GREAT CIRCUIT IN THE GREAT LAKES AREA

October 6—NIAGARA FRONTIER SALE.....East Aurora, New York
October 8—EDWARDS BROTHERS SALE.....London, Ontario
October 9—BANDOLIER REVIEW SALE.....Rochester, Michigan
October 10—MICHIGAN STATE ASSOC. SALE.....Detroit, Michigan

Robert W. Williams — For Catalogs, Write: Great Oaks Stock Farm — Rochester, Mich.

Buy from Seed Stock that has proven Profitable and Successful for Others

Michigan has long been looked to as a source of the Best in Herd Sire Prospects and Top Foundation Females. Below are Pictured Two Outstanding Examples of many that could be pointed to.

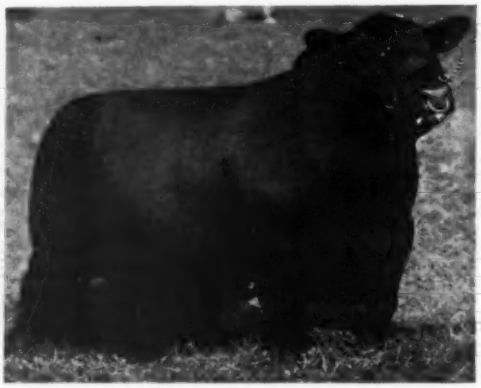

Raona's Bardolier 3d
At El-Jon Farms, Rose Hill, Iowa

Eva's Bandolier Lad
At Tolan Farms, Pleasant Plains, Illinois

What state can boast two bulls doing a better job than the two great breed improving sires pictured above? Also consider the great contributions made to our breed by such sires as BLACKCAP BARRY, EVADER'S QUALITY BARDOLIER, CESOR'S EVADER MERCURY, ENTELOPE GRENADIER G. R. 2d, QUEEN'S GRENADIER G. R., KING BARDOLIER G. R., PRINCE BANDOLIER 7th, and many others that stayed within our state to help keep our breed's colors flying high here at home.

In addition to the great bulls that have gone out of our state to make breed history, there have been literally hundreds of great females that have made equally impressive records in out-of-state herds that space does not permit us to enumerate.

There will be 50 HEAD of the very same breeding offered to the Public at

The Michigan *State Association* Sale

At the Michigan State Fair Grounds in Detroit

Wednesday, October 10th, 1951, Detroit, Michigan

The Day Following the "Bandolier Review" Sale at Rochester

SHOW—9:00 a. m.

SALE—1:00 p. m.

Judge—W. D. (Bill) FISHBACK
Auctioneer—HAMILTON JAMES

For Catalogs Write . . . .

John Kendall Knobby Hills Farm **Clyde, Michigan**

Babcock Farms

Consignment to

Niagara Frontier Sale

October 6th - East Aurora, New York

at Ess Kay Farm

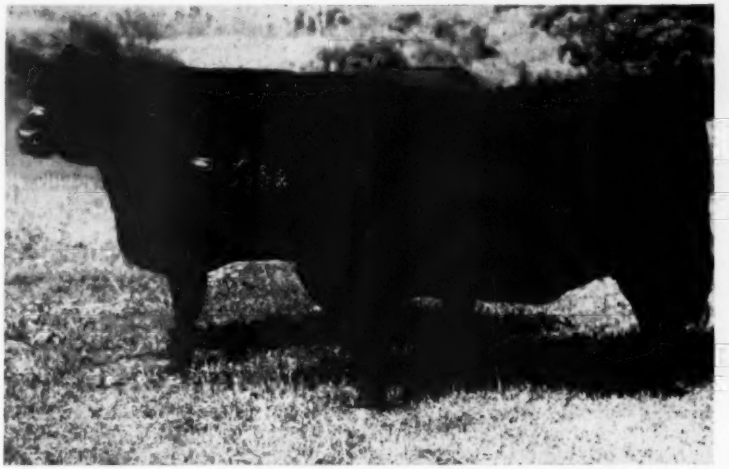

(An Unretouched Amateur Snapshot)

Left:
BABCOCK ERICA
Calved November 23, 1949

Right:
BABCOCK MISS BURGESS
Calved December 17, 1949

BABCOCK MISS BURGESS

Sire: Barbarian Corneller 2d 896282	Briarcliff Barbarian 24th 738259	Blackcap Grenadier GR 3d 588008	Black Bardolier
			Blackcap Harrison 75th
		Barbara McHenry 70th 429415	Black Marshall 11th
			Barbara McHenry 34th
	Barbara Cornell 7th 529307	Briarcliff Barbarian 7th 455401	Briarcliff Protester
			Barbara McHenry 70th
		Barbara Cornell 463350	Briarcliff Protester
			Briarcliff Barbara 16th
Dam: Miss Burgess of Dee-L-Vee 957169	Eventuation of Cremona 9th 614403	Glencarnock Eric of Cremona 529001	Glencarnock Earl Eric 16th M
			Fannie Bess of Ada
		Blackbird 6th of Ada 559926	General of Ada
			Blackbird Glencarnock 12th
	Andelot Miss Burgess 8th 632388	Major Andelot 509123	Glencarnock Buxton
			Blackcap Marjorie 7th
		Miss Burgess 6th of Page 453560	Evaxus of Ballindalloch
			Miss Burgess 8th

BABCOCK MISS BURGESS is well bred on both sides. She is from our best brood cow, and we shouldn't be selling her. Her dam, MISS BURGESS of DEE-L-VEE, is a daughter of EVENTUATION of CREMONA 9th, the bull that sired so many top-selling cattle for Dee-L-Vee Farms. GLENCARNOCK ERIC of CREMONA was an International grand champion bull at Chicago. This heifer is sired by our Cornell bull, Barbarian Corneller 2d.

After getting the above shot, we can see why so many Aberdeen-Angus breeders hire a professional livestock photographer. Just the same, this photo does have one advantage. You can see what these heifers really look like. Photographed on August 13th, 1951, their hair was short and refused to curl. Several good Aberdeen-Angus breeders have tried to buy the heifer on the right, but after consigning her, we couldn't very well sell her until she was put up at auction on October 6th.

Both these heifers sell bred to ESQUIRE 4th of BLACKBRIER, a young bull siring good calves for us. . . . . .

VISITORS WELCOME—We would like to have you stop in and see our cattle. We are located 5 Miles Northwest of Ithaca, New York on Route 96.

BABCOCK FARMS

MONROE C. BABCOCK, Owner — **FRED CARNES, Herdsman**

Ithaca — **R. F. D. 3** — **New York**

AP PRINCE ENVIOUS 4th

This son of Prince Envious of Bates is out of a cow whose family produced thick, beefy cattle. We showed this bull at the 1950 Futurity where he stood eighth in class, and he stood third at the 1951 Futurity. This is the kind of a bull we like to keep for use in our herd but we have decided to put him in the sale. We believe any man looking for a real herd bull will be interested in this individual.

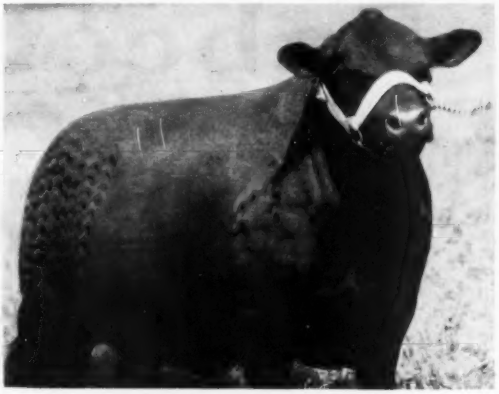

AP PRINCE ENVIOUS 5th

Here is another top son of Prince Envious of Bates. He stood second in his class at the 1950 Futurity and was well up in his class at the 1951 Futurity. He is a real herdsire prospect and he is thick, beefy and low to the ground. We are selling three other sons of Prince Envious of Bates that were shown at the Futurity in addition to those pictured here. Buy your bulls at Ames.

Selling 19 Herd Bull Prospects—November 1st, 1951

and 33 Bred Heifers, 7 Open Heifers and 5 Cows with Calves

This second annual sale offers a strong lineup of good bulls, 17 of which are sired by Prince Envious of Bates. These bulls are backed by breeding that will make any cattle good, and good cattle better. These bulls come from a herd which has been improving Angus cattle for 39 years. Order your catalog today and study the wealth of breeding behind this offering.

AMES PLANTATION

R. H. SCOTT, Manager
J. W. BRUCE, Herdsman

AP PRINCE ENVIOUS

This bull is another son of Prince Envious of Bates and out of a Rosemere Blackbird cow. He's good, typy, thick and smooth. Anyone looking for a herd bull, we think, will find the right stuff in this calf.

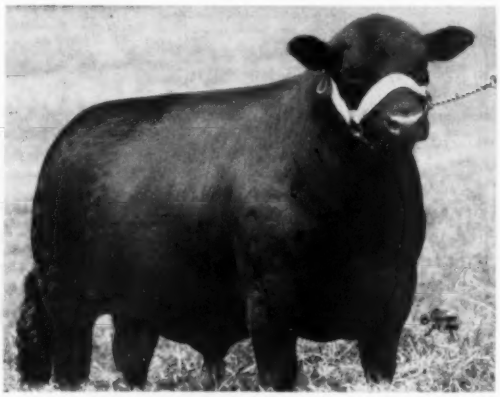

AP PRINCE ENVIOUS 8th

This son of Prince Envious of Bates goes back to the Edyll of Maisemore Eisa Ericas. He has wonderful thickness and smoothness, and stood well up in his class at the Futurity. Here's another one you'll want to see.

12 HEIFERS SELL BRED TO

AP Prince Envious 10th

Eight are daughters of Prince Envious of Bates

Pride of Aberdeen
October 16, 1949

Prince Envious of Bates	Prince Sunbeam 29th	Black Prince of Sunbeam	Black Peer of St. Albans
			Pride 17th of Sunbeam
		Erica Marie of Sunbeam	Revolution 81st
			Erica Marie 9th
	Miss Burgess 2d of Bates	Envious Blackcap B. 6th	Envious Marshall 3d
			Blackcap Lassie B. 9th
		Miss Burgess Harrison 35th	Burgessmere
			Miss Burgess Har. 29th
Ames Plantation Pretty Babs	Ames Plantation Babsmere	Glencarnock Revolution 17th	Blackcap Revolution
			Evangeline of Glencar
		Ames Plantation Babs	Ames Plantation Beau
			Blackbird Baena
	Ames Plantation Prettilady	Earl Marshall J.	Earl Marshall
			Blackcap Mine
		Pride of Aberdeen 584th	Evobar of Ballindalloch
			Pride of Aberdeen 491st

We consider AP Prince Envious 10th as the best young bull out of our first crop of calves from Prince Envious of Bates. He is from our Kennedy Pride family. While we have never shown this bull, we are going to retain him for service in the herd-bull battery.

Attend the Marydale Farm sale at St. Francisville, La., November 2.

Here is a sale of foundation females. All of the open heifers are sired by Prince Envious Bates and there are heifers bred to him as well as other heifers bred to his son, AP Prince Envious 10th. The offering includes members of the show herd which may be seen at the Mid-South Fair in Memphis, September 20-29.

GRAND JUNCTION, TENNESSEE

ORDER YOUR CATALOG NOW

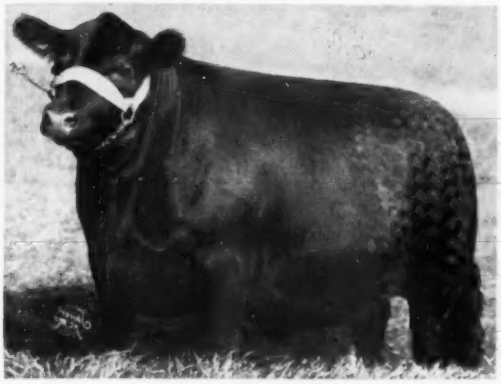

AP ERIANA B

Here is one of the good heifers in the sale. She's a daughter of Prince Envious of Bates and sells open so you can breed her to that good bull you own. Give her and her half sisters your close inspection.

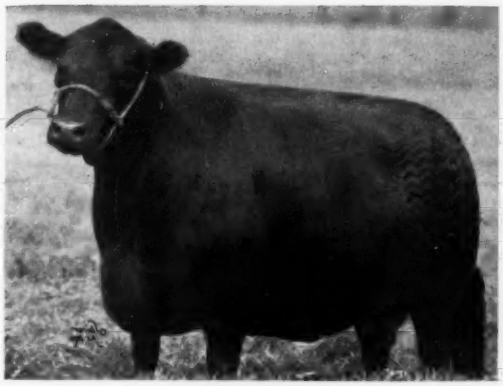

AP JEAN

She has one of the best Juana Erica pedigrees and sells with heifer calf at side by, and rebred to, Prince Envious of Bates. She, like several other Juanas in the sale, descends from an importation made by Mr. Ames in 1932.

We are Consigning 4 Females to the

8th Annual Southwestern Regional Show and Sale

Monday, November 5th, Tulsa, Oklahoma

3 Daughters of PRINCE SUNBEAM 216th
. . . . . By Prince Sunbeam 55th

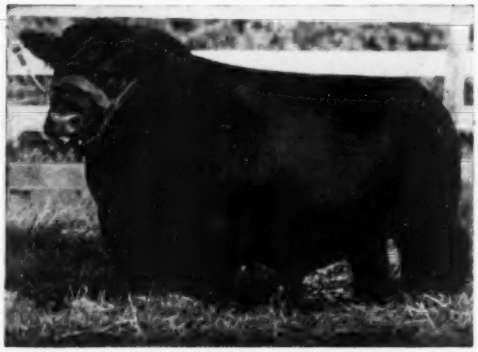

2 Bred to PRINCE SUNBEAM 358th
. . . . . By Prince Sunbeam 29th

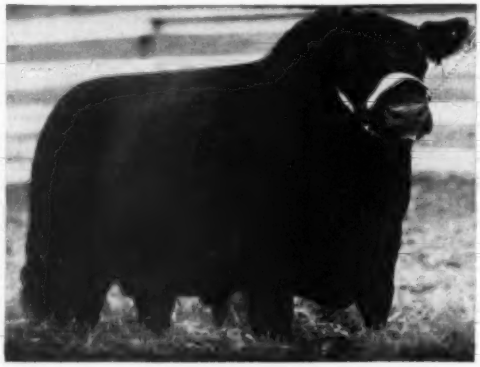

1 Open Heifer by PRINCE SUNBEAM 519th
. . . . . By Prince Sunbeam 217th

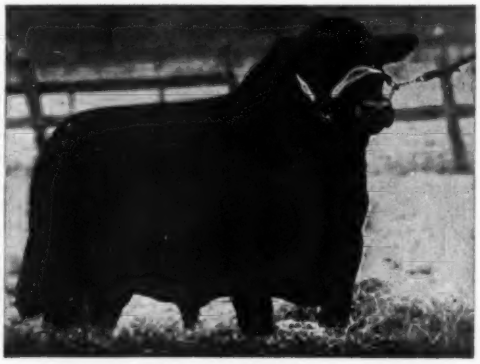

1 Bred to PRINCE SUNBEAM 578th
. . . . . By Prince Sunbeam 29th

MR. & MRS. GEO. L. COLEMAN, Owners — VISITORS WELCOME — A. O. POWELL, Manager

Fifth Annual Show and Sale

New Mexico Aberdeen-Angus Cattlemen's Ass'n

Clovis, New Mexico, Monday, October 22d

During the Annual Southwestern Cattle Festival

Selling

25 Bulls - 50 Females

Sale starts promptly at 2 p. m.

In each preceding sale by this young and rapidly growing association of Aberdeen-Angus breeders, higher averages have been paid for better cattle. We are entirely sincere and accurate in stating that the cattle consigned to this Fifth Annual Sale, are the best we have presented.

Most of the bulls are of serviceable age. Females include bred and open heifers, a few cows of good ages, some with calves at side. All are of the most popular cow families.

All cattle will be available for inspection Sunday, October 21. They will be judged Monday morning, October 22, beginning promptly at 8 a. m.

The Consignors Are:

CLYDE R. BRADFORD ..... Happy, Texas
BILL F. MUSICK ..... Portales, New Mexico
NORMAN McANELLY ..... Tulia, Texas
JAMES & GONZALES CATTLE COMPANY ..... Taos, New Mexico
SAM L. BEIMER ..... Taos, New Mexico
WAYNE BURFORD ..... Texico, New Mexico
CALVIN D. HOLCOMB ..... Tulia, Texas
MRS. BONNIE HABERER ..... Muleshoe, Texas
DR. J. B. RENEAU, Jr. ..... Munday, Texas
E. R. SORENSON ..... Tulia, Texas
C. L. GUNTER ..... Silverton, Texas
G. E. TRAVIS ..... Follett, Texas
C. A. RAPP & SONS ..... Estelline, Texas
BETTIE LOU ANGLIN ..... Amistad, New Mexico
L. B. LEHMAN ..... Colorado Springs, Colorado
WHITE ACRES FARM ..... Clovis, New Mexico
R. W. HICKEY—(Box 774) ..... Menard, Texas
D. O'NEIL ROCKEY ..... Muleshoe, Texas
FANT HITTSON ..... San Jon, New Mexico
GENE ROBBERSON ..... McAlister, New Mexico
DORA FFA CHAPTER ..... Dora, New Mexico
FRED VICKERS ..... Mesilla Park, New Mexico
McCORMICK RANCH ..... Scottsdale, Arizona
CARLTON W. CORBIN ..... Ada, Oklahoma
A. C. CHESHER ..... Littlefield, Texas
HAROLD J. MEREDITH ..... Rye, Colorado
MARVIN B. SIMPSON, Black Gold Angus Farm ..... Robert Lee, Texas
GEORGE F. CURTIS ..... Melrose, New Mexico
M. L. VICKERY ..... Apache, Oklahoma
ALBERT MATLOCK ..... Grier, New Mexico
NORMAN H. SMITH ..... Larkspur, Colorado

MILT MILLER, Brady, Texas, Southwestern field man, American Aberdeen-Angus Association, who will assist at the show and sale, says: "The picture is changing in the Southwest. Instead of occasional black spots on the horizon, we now see farm after farm and ranch beside ranch running Aberdeen-Angus, or where black bulls have left their mark on the calves of other breeds. History is in the making and when it is written, the Aberdeen-Angus breed will have carved a place in the Southwest cattle industry, based on its merits . . . and it will be a high place."

All visiting cattle growers are cordially invited to attend our annual association banquet, Sunday night, October 21st at 6 P.M., Stockmen & Farmers Livestock Sales Co., Cafe, Clovis Stockyard.

For the catalog, address:

GEORGE F. CURTIS, Sale Manager, 1113 Thornton, Clovis, New Mexico

or H. B. HENING, P. O. Box 616, Albuquerque, New Mexico

For hotel or court reservations, Phone, wire or write: CLOVIS CHAMBER OF COMMERCE.

LUTHER T. McCLUNG, Fort Worth, Judge

LLOYD OTTEN, Clovis, Auctioneer

New Mexico Aberdeen-Angus Cattlemen's Ass'n

GEORGE F. CURTIS, Melrose
President

WAYNE BURFORD, Texico
Vice-President

W. H. JAMES, Taos
Secretary-Treasurer

Ridglea Angus Farm

A. C. Luther, Owner — **Joe Kirk Smith, Mgr.**

Our Senior Herd Sire . . .

Prince Oldfield of Ferndale

Owned jointly with Luther McClung, 4M Ranch, Ft. Worth, Texas.

•

Grand Champion
Fort Worth
Houston
San Antonio

•

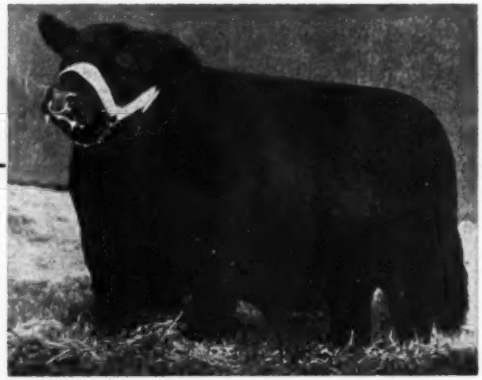

Prince Oldfield of Ferndale 1026750

Sire: PALOMAR PRINCE 794538	Prince Sunbeam 46th 677648	Black Prince of Sunbeam 504521	Black Peer of St. Albans 456385
			Pride 17th of Sunbeam 407797
		Miss Burgess 109th 549185	Burgess 23d 444503
			Miss Burgess of Glyn Mawr 10th
	Pride of Harken Farms 686014	Monamere Baron 565208	Eileenmere 162d 505983
			Pride 5th of Prairie Pastures
		Pride of Big Rock 498289	El Revolution 3d 463327
			Hatcher's Pride 16th 462946
Dam: OLDFIELDS ERICA 15th 728886	Ravenswood P. Eric 634551	Ames Plantation Pride's Eric 522683	Ames Plantation Elmour 467082
			Ames Plantation Phavorite 393869
		Canterbury Miss Burgess 5th 506035	Kanimura 2d of Briarcliff 463306
			Briarcliff Miss Burgess 28th
	Blackbriar Erica 10th 551771	Briarcliff Everett 497627	Briarcliff Protester 435899
			Esmeralda Glencarnock 2d 404537
		Blackbriar Erica 3d 491634	Briarcliff Prideman 4th 455396
			Erica of Glencarnock 13th 457270

His Get (Mere Baby Calves) won FIRST at both the big Texas Shows, Fort Worth and Houston. So, too, did PRINCE OLDFIELD of FERNDALE, as well as at San Antonio. Grand Champion at the three biggest shows in Texas.

Because

Prince Oldfield of Ferndale was a Champion and a Proven Sire of show cattle. We intend to build a great herd of cattle around him. Watch for announcements of top females that will be joining the Ridglea herd.

Nothing for Sale at this Time, But We Welcome Your Inspection Anytime

Fort Worth, Texas, 3108 Winthrop Street and— **Dickson, Tennessee**

"Look to 4M for the Best in Aberdeen-Angus"

—Featured in the—

It's a Party . . .

Everyone's Attending

4 M's Annual Sale

Monday, November 12, 1951

Saginaw, Texas

Just out of Fort Worth, Texas

Be Sure to Watch for Pictures of many of the cattle selling. They'll be shown in the November issue of The Aberdeen-Angus JOURNAL. Plan now to be with us. We'll be glad to make Hotel Reservations for you, so write us a card early, and we'll have the Hotel send you a confirmed reservation. Thanks.

Attend the Brook-Shahan Sale on November 13th at Brady, Texas
Attend the Essar Ranch Sale on November 14th at San Antonio, Texas

Write for Catalogs:

SAGINAW TEXAS

Luther T. McClung
Registered and Commercial

MAIL ADDRESS: 4206 BIRCHMAN FORT WORTH TEXAS

RAYMOND BARTON
Manager

LUTHER T. McCLUNG
Owner

4M ABERDEEN-ANGUS CATTLE

LOCATED 5 MILES NORTH OF FORT WORTH STOCK YARDS, 2 MILES EAST OF SAGINAW

The "Quality Prince" Sale

TUESDAY, NOVEMBER 6, 1951

at

Oklahoma A. & M. College

STILLWATER - - OKLAHOMA

Quality Prince of Sunbeam 567031

57

Daughters or Granddaughters

and

2 Sons and 1 Grandson of

Quality Prince of Sunbeam

THE GREAT

Quality Prince of Sunbeam

and his Sons are the Sires

of

the Choice Offerings

of

These Breeders

—IN—

The Impressive

"Quality Prince" Sale

UNIFORMITY

the like of which has never been offered at Public Sale

POPULAR FAMILIES

BETTER BLOOD LINES

QUALITY FOUNDATION STOCK

For Catalogs, Write:

A. M. Wilkins, *Sale Manager* Henderson, Texas

Sale Records
November 8th—SOUTHWESTERN REGIONAL ..... Tulsa, Oklahoma
NOVEMBER 9th—"QUALITY PRINCE" SALE ..... Stillwater, Oklahoma

R. L. S. Prince Eric 16th

An own son of PRINCE ERIC of SUNBEAM. Many of his daughters will sell and one son.

Selling

60 Head

Registered Aberdeen-Angus Cattle

11 Bulls 49 Females

As an added attraction, 100 Extra Choice Heifer Calves will sell in lots of ten.

IT IS A GOOD PRACTICE TO BUY THE BEST—again the BROOK-SHAHAN SALE will be held on Brady Creek Ranch, at Brady, Texas. As in the past, only quality will be offered. This may not be the largest sale of the year in numbers, but the selection of 11 BULLS—49 FEMALES—100 COMMERCIAL HEIFER CALVES give buyers a wide choice. Every head has been carefully selected. There are no culls in this whole sale!

Additional Herd Bulls Represented

BROOK ERICA'S BOY 2d

By Bell Boy W. 7th. His daughters dropped top calves by Brook Prince and Prince Sunbeam 323d. Shown very successfully as a junior calf in 1946 and 1947.

PRINCE SUNBEAM 505th

A son of Prince Sunbeam 155th, by Black Prince of Sunbeam and from a Prince Sunbeam 298th dam, thus a double-bred "Black Prince".

Additional Herd Bulls Represented

PRINCE ENVIOUS of SHAHAN

A son of Prince Envious of Bates, by Prince Sunbeam 29th, and from a daughter of Envious Blackcap B. 6th.

PRINCE SUNBEAM 323d

By Prince Sunbeam 100th. Give plenty of credit to this young bull as his Get are some of our best calves. Four of his daughters sell in our sale and several carry his Service.

The females in the sale will be carrying the Service of the two bulls shown here—R. L. S. PRINCE ERIC 16th, and BROOK PRINCE—in addition to such proven Herd Sires as PRINCE SUNBEAM 505th, PRINCE ENVIOUS of SHAHAN, BLACK KNIGHT 20th of ANGUS VALLEY, PRINCE SUNBEAM 323d, and BROOK ERICA'S BOY 2d.

Plan for the "LONE STAR" CIRCUIT

LUTHER McCLUNG	November 12th
BROOK-SHAHAN	November 13th
ESSAR RANCH	November 14th

It isn't too early to plan to attend the "Lone Star" circuit or to order a copy of the catalog for the Brook-Shahan Production Sale.

Write for your copy of the Catalog Today

• • •

Tommy Brook Ranch ★ **Shahan Angus Ranch**

Tommy Brook, Owner
Camp San Saba, Texas

J. T. "Happy" Shahan, Owner
Brackettville, Texas

Brook Prince

An own son of Prince Sunbeam 29th. We are selling some top sons and daughters by him.

Based on Quality

The "Quality Prince" Sale, November, 6th, 1951

Stillwater, Oklahoma

Better Quality, More Uniformity and True Breed-Improvers will be offered this year.

And Based on Quality

The Alford Farm Consignment to the "Quality Prince" Sale

A Pair of "Quality Prince" Sires

Alford's Quality Prince 23d

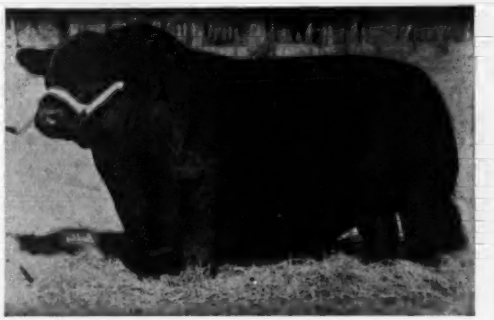

Alford's Quality Prince

We will offer you "QUALITY PRINCE" bulls out of excellent cows, the right kind, bred right, and from good strains. They are sired by one or another of our top "QUALITY PRINCE" bulls, all show the "QUALITY" of their breeding.

Included in our Female offering:

1 4th Branch Blackbird
1 Juana Erica
1 Lady Ida
1 McHenry Blackcap
1 Maid of Bummers Miss Burgess
1 Elba Erica
1 Rosemere Pride
1 Ballindalloch Blackbird

and—1 Blackcap Bessie bull

A very choice bull sired by ALFORD'S QUALITY PRINCE and out of a Blackcap Bessie cow.

Why not own a Quality Prince Bull?

JESS B. ALFORD
Owner

Paris

FRANK ISOM
Manager
J. C. ISOM
Herdsman

Texas

Essar Ranch
Aberdeen Angus of Merit

This Pair of Master Prince 2d Heifers Selling!

Barbara 6th of Essar Barbarosa Essar 13th

Undefeated as a Pair at Phoenix, Fort Worth, Houston and San Antonio. BARBARA 6th of ESSAR was Junior and Grand Champion Female at the above shows and is also Undefeated. BARBAROSA ESSAR 13th was in the same class. We know of no finer pair of females for sale—and they're being offered solely as TOP sale attractions.

The Master Production Day - Wednesday, Nov. 14th

10 Bulls——50 Lots—40 Females

See the Next Issue of the JOURNAL for pictures and more detail.
Be sure to write, now, for a copy of the sale catalog.

• • •

Attend this Texas Circuit:

November 12th—LUTHER T. McCLUNG SALE ..... Fort Worth
November 13th—BROOK-SHAHAN SALE ..... Brady
November 14th—ESSAR RANCH SALE ..... San Antonio

Essar Ranch, San Antonio, Texas

R.F.D. 4—Box 176 A

TOM SLICK, Owner DR. PAUL KEESEE, Manager

Sponsoring the BEEF BREED with a RECORD SERVICE to the BREED is our CONSTANT AIM

THE ABERDEEN-ANGUS JOURNAL

FRED HAHNE, Editor and Publisher, Webster City, Iowa

Volume 33, Number 3 WEBSTER CITY, IOWA, OCTOBER, 1951 Price 25 Cents

Another Eileenmere Year at Illinois

Bulk of Blues, Purples to the Tolan Herd

By COLIN KENNEDY

KICK-OFF of the major state fair circuit August 14 at Springfield, Illinois, brought out two facts. One, that Doddie competition this year will be rougher than ever, with a lot of good cattle being fitted and shown; second, that J. Garrett Tolan Farms of Pleasant Plains, Illinois, will again be one of the strongest herds out.

At the Illinois State Fair seven of the first places in the single classes went to Tolan entries, along with eight firsts in the group classes. In addition the Tolans had senior and grand champion bull, senior and grand champion female, and junior champion female.

Senior and grand champion bull at Illinois was Quality Bardolier 3d, the impressive two-year old winner from the Tolan string. By Eva's Bandolier Lad, out of a daughter of the International champion Eileenmere 85th, he is a most impressive bull—very thick fleshed, straight in his lines and deep bodied. He is a high-headed bull with a lot of style, is of medium type, and stands on good bone. His competition in class came from Bradolier 30th, a Frank Bradley son of Eric B. 10th, and from the B. A. Dye herd of Illinois.

Tim and Ferne Pierce of Creston, Illinois, had the junior and reserve grand champion bull, Black Knight 20th of Angus Valley, a son of Black Peer 28th of Angus Valley. This junior yearling is one of the good young bulls of the breed. His only fault is his youth, but he is getting better each time he shows. The West Woodlawn entry was fresh from a blue ribbon spot at the strong Futurity show, and gave his older rival quite a go for the grand championship. However, Judge Elliott Brown of Rose Hill, Iowa, decided that the thickness and maturity of the two-year old was too much for the younger bull.

Reserve senior bull purple also went to West Woodlawn on the senior yearling class winner, Black Peer of West Woodlawn, the 1950 Futurity champion. He is a son of Black Woodlawn 11th. Reserve junior purple went to the Tolan summer yearling, Tolan's Bandolier, a son of Eva's Bandolier Lad.

Senior and grand champion female at Illinois was the first place two-year old heifer, Blackcap Tolan 186th, junior champion of the 1950 Futurity. This outstanding heifer is a daughter of Eileenmere 1000th, out of a dam by Eileenmere 505th. And she is safe in calf to Eileenmere 1050th, the 1950 International champion. Junior and reserve grand champion female was the Tolan 1951 Futurity junior champion, Effie's Blackcap Missie. Winning the junior yearling class at Illinois before her junior championship go she gave her older stall mate quite a tussle for the supreme honors. She is by Eileenmere 500th, the 1946 International champion bull, and out of Eileenmere's Effie W., the 1948 International grand champion female. So she, too, has every right to be good. One of the most interested spectators at this showing was Mrs. J. Garrett Tolan, for Effie's Blackcap Missie is Mrs. Tolan's heifer.

Reserve senior champion female was the first prize senior yearling, Pride 30th of Great Oaks from the Howard L. McGregor herd of Michigan. She is one of the good daughters of Prince Quality M. B., out of an Anoka-bred dam. To West Woodlawn went reserve junior championship honors on the second prize junior yearling, Brook Erica P. 2d, by a son of Prince Sunbeam 29th.

In the bull show the Tolan string took four firsts, with two going to West Woodlawn. In addition to the first already mentioned the Tolan herd had blue ribbon winners in the senior bull calf class—Bandoliermere 83d, by Eva's Bandolier Lad; and the junior bull calf, Eileenmere 1201st, a very promising, burly fellow by the champion Eileenmere 1050th out of a daughter by the champion Eileenmere 500th, and is slated for one of the junior sires in the herd.

In the female show the Tolan herd took three firsts, with one each to Great Oaks of Michigan, West Woodlawn of Illinois, and George Stoerger of Illinois. The Great Oaks victory came in the senior yearling class on Pride 30th of Great Oaks, a breedy, thick daughter of Prince Quality M. B. Standing second was the champion club heifer of the breed, Bertram's Blackcap K. 9th, shown by Karen Kuhfuss of Mackinaw, Illinois. West Woodlawn took the senior heifer calf class with Karama 3d of West Woodlawn, another of the breedy, typy daughters of Black Woodlawn 11th. The Stoerger blue ribbon was won in the junior heifer calf class with a baby daughter of Eileenmere 928th, he by the "487th."

For the fifth straight year at Springfield J. Garrett Tolan Farms took the get of sire with sons and daughters of Eileenmere 500th. Second went to the same herd on the get of Eva's Bandolier Lad. Junior get went to the Tolans on calves by Bandoliermere 44th. Six of the other firsts went to the Tolan herd, all except the produce of dam class, which was won by Frank Bradley & Sons.

The Illinois show was an interesting one to watch—a lot of good cattle and a fast and thorough job of judging by Elliott Brown. The Iowa breeder knew the kind he wanted and lost no time in lining up the class to match the tops.

EXHIBITORS: Velma Mae Barton, Chatham, Illinois; F. M. Bradley & Son, Avon, Illinois; Donald E. Brown, New Berlin, Illinois; Murray Burnett, Franklin, Illinois; J. A. Castle, Morton, Illinois; Cheryl E. Castor, Illinois City, Illinois; C. B. Cooper & Son, Windsor, Illinois; Robert F. Cresap, Seymour, Illinois; Curtiss Candy Company, Cary, Illinois; B. A. Dye, Wyanet, Illinois; Joan Freitag, Minier, Illinois;

Senior and Grand

John Tolan with the senior and grand champion female, Blackcap Tolan 186th, a daughter of Eileenmere 1000th.

Richard R. Freitag, Minier, Illinois; Carlyle Greathouse, Hindsboro, Illinois; Allen Haag, Chadwick, Illinois; Leo Haag, Chadwick, Illinois; Elwood and Ralph Hanes, Maroa, Illinois; Dale O. Helms, Belleville, Illinois; Orville W. Helms, Belleville, Illinois; Barbara Lee Kent, Flat Rock, Illinois; Lyman Kemmis & Sons, Prophetstown, Illinois; Douglas Kincaid, Palestine, Illinois; Karen Kuhfuss, Mackinaw, Illinois; Meadowlark Farms, Inc., Campbell Hill, Illinois; John F. Morris, Chadwick, Illinois; Howard L. McGregor, Rochester, Michigan; J. C. McLean, Quincy, Illinois; Lowell D. Nelson, Orion, Illinois; Carroll Dean Newingham, Murrayville, Illinois; Lucille and John Patton, Jr., Earl Park, Illinois; Lewis B Pierce, Creston, Illinois; Tim and Ferne Pierce, Creston, Illinois; J. Arthur Roberts and Son, Virden, Illinois; Rundles Angus Farm, El Paso, Illinois; Kenneth Lee Sauers, Dawson, Illinois; Edward A. Schwarm & Sons, Loogootee, Illinois; Robert D. Stremsterfer, Springfield, Illinois; George Storger & Sons, Monticello, Illinois; Taylor Brothers, Hindsboro, Illinois; Tolan Farms, Pleasant Plains, Illinois; Tomlinson Farms, West Frankfort, Illinois; United Electric Coal Company, Du Quoin, Illinois; Vaughn Brothers, Albion, Michigan.

Judge: ELLIOTT BROWN, Rose Hill, Iowa

BULLS:

Two Year Old Bulls, (9 shown): 1—Quality Bardolier 3d 1155869, J. Garrett Tolan Farms; 2—Bardolier 30th 1161814, F. M. Bradley & Sons; 3—Eileenmere B. D. 9th 1149024; B. A. Dye; 4—Great Oaks Bardolier 1158510, Howard L. McGregor; 5—Eileenmere C. R. 50th 1133191; Rundles' Angus Farms; 6—Stoerger's Eileenmere 856787; George Stoerger & Sons; 7—Curtiss Candy Homemere 1137041, Curtiss Candy Co.; 8—Eileenmere Kem 4th 1167479; Lyman Kemmis & Sons; 9—Blackcap G. S. Y. 1174838; Edwin A. Schwarm & Sons.

Senior Yearling Bulls, (15 shown): 1—Black Peer of West Woodlawn 1265919, Tim and Ferne Pierce; 2—Bradolier 40th 1185663; F. M. Bradley & Sons; 3—Bandoliermere 56th 1245925; J. Garrett Tolan Farms; 4—Great Oaks Bar Rosemar 2d 1258421, Howard L. McGregor; 5—Eileenmere of Woodbarr 1229056; Tim and Ferne Pierce; 6—Eileenmere T. F. 12th 163312; George Stoerger & Sons; 7—Bandolier 30th of Kenmere 1238432, Lyman Kemmis & Son; 8—Eileenmere B. D. 32d 1216221, B. A. Dye; 9—McLeandolier 7th 1236334, J. C. McLean; 10—McLeandolier 6th 1252715, J. C. McLean; 11—Eileenmere C. R. 52d 1233012, Rundles' Angus Farms; 12—Prince Quality of Meadowlark 1259004, Meadowlark Farms, Inc.

Junior Yearling Bulls, (8 shown): 1—Black Knight 20th of Angus Valley 1243497, Tim and Ferne Pierce; 2—Eileenmere 1550th 1289220, J. Garrett Tolan Farms; 3—Eric of West Woodlawn 1265927, Tim and Ferne Pierce; 4—Eileenmere 1200th 1389018; J. Garrett Tolan Farms; 5—Woodlawn Glenrose 2d 1315618, Lewis B. Pierce; 6—Eileenmere T. F. 143d 1383918, George Stoerger & Sons; 7—Elvina's Black Boy 2d 1261208, J. Arthur Roberts & Son; 8—Bonnie Dale Eileenmere 17th 1316727, Orville W. Helms.

Summer Yearling Bulls, (12 shown): 1—Tolan's Bandolier 1389022, J. Garrett Tolan Farms; 2—Great Oaks Blackcapmar 8th 1351397, Howard L. McGregor; 3—Bradolier 74th 1336702, F. M. Bradley & Sons; 4—McLeandolier 11th 1323368, J. C. McLean; 5—Black Eileenmere 18th 1393309, Tomlinson Farms; 6—Blackcap Bardolier P. 1373393, Lucille & John Patton, Jr.; 7—Eileenmere V. B. 2d 1347962, Vaughn Bros.; 8—Blackcap Bardolier L. R. P. 1265812, Lucille & John Patton, Jr.; 9—West Woodlawnmere 58th 1311062, Tim and Ferne Pierce; 10—Bandolier B. D. 3d 1353027, B. A. Dye; 11—Postelmere 502d 1315637, Lewis B. Pierce; 12—Eileenmere C. R. 75th 1326964, Rundles' Angus Farms.

Senior Bull Calves, (11 shown): 1—Bandoliermere 83d 1389030, J. Garrett Tolan Farms; 2—Bradolier 81st 1373511, F. M. Bradley & Sons; 3—Great Oaks Bardoleenmere 1368156, Howard L. McGregor; 4—McLeandolier 15th 1323375, J. C. McLean; 5—Eileenmere B. D. 56th 1375031, B. A. Dye; 6—Eileenmere Kem 7th, Lyman Kemmis & Son; 7—Eileenmere V. B. 11th 1347978, Vaughn Bros.; 8—Eileenmere W. R. 30th 1326969, Rundles Angus Farms; 9—Bard 13th of Meadowlark, Meadowlark Farms, Inc.; 10—Eileenmere V. B. 8th 1347975, Vaughn Bros.; 11—Barbara's Prizemere V. B. 1347974, Vaughn Bros.

Junior Bull Calves, (8 shown): 1—Eileenmere 1201st 1389035, J. Garrett Tolan Farms; 2—Bradolier 92d 1373525, F. M. Bradley & Sons; 3—Eric of West Woodlawn 1382868, Tim and Ferne Pierce; 4—Great Oaks Bar Rosemar 4th 1385943, Howard L. McGregor; 5—Black Eileenmere 2d 1393310, Tomlinson Farms; 6—Eileenmere T. F., George Stoerger & Sons; 7—Eileenmere B. D. 57th 1375033, B. A. Dye; 8—McLeandolier 22d 1366605, J. C. McLean.

Reserve Junior Champion Bull: Tolan's Bandolier 1389022, J. Garrett Tolan Farms.

Junior Champion Bull: Black Knight 20th of Angus Valley 1243497, Timm & Ferne Pierce.

Reserve Senior Champion Bull: Black Peer of West Woodlawn 1265919, Tim & Ferne Pierce.

Senior Champion Bull: Quality Bardolier 3d 1155869, J. Garrett Tolan Farms.

Reserve Grand Champion Bull: Black Knight 20th of Angus Valley 1243497, Tim & Ferne Pierce.

Grand Champion Bull: Quality Bardolier 3d 1155869, J. Garrett Tolan Farms.

Five Bulls Any Age, (7 shown): 1—J. Garrett Tolan Farms; 2—Tim and Ferne Pierce; 3—F. M. Bradley & Sons; 4—Howard L. McGregor; 5—B. A. Dye; 6—J. C. McLean; 7—George Stoerger & Sons.

Three Bulls Any Age, (8 shown): 1—J. Garrett Tolan Farms; 2—F. M. Bradley & Sons; 3—Tim and Ferne Pierce; 4—Howard L. McGregor; 5—J. C. McLean; 6—George Stoerger & Sons; 7—Rundles' Angus Farms; 8—Vaughn Bros.

Two Bulls Any Age, (16 shown): 1—J. Garrett Tolan Farms; 2—F. M. Bradley & Sons; 3—Tim and Ferne Pierce; 4—J. Garrett Tolan Farms; 5—Howard L. McGregor; 6—B. A. Dye; 7—Lucille & John Patton, Jr.; 8—Lyman Kemmis & Sons; 9—J. C. McLean; 10—George Stoerger & Sons; 11—Rundles' Angus Farms; 12—Vaughn Bros.

COWS:

Two Year Old Heifers, (11 shown): 1—Blackcap Tolan 186th 1155872, J. Garrett Tolan Farms; 2—Don Mac's Eileen 1155075, J. C. McLean; 3—Queen of B. D. 14th 1216224, B. A. Dye; 4—Blackcap Bradley 6th 1185661, F. M. Bradley & Sons; 5—Parma of L. R. P. 1163337, Lucille and John Patton, Jr.; 6—Queen of Black Diamond 1208548, United Electric Coal Co.'s; 7—Missouri Barbara T. F. 1201971, George Stoerger & Sons; 8—Ericomma 8th of Greenwood 1174839, Edwin A. Schwarm & Sons; 9—Rundles' Eline 5th 1233006, Rundles' Angus Farms; 10—Maureenmere 2d 1198554, Robert D. Stremsterfer; 11—Blackbird T. & T. 1202923, Dale O. Helms.

Senior Yearling Heifers, (16 shown): 1—Pride 30th of Great Oaks 1258432, Howard L. McGregor; 2—Bertram's Blackcap K. 9th 1262878, Karen Kuhfuss; 3—Barbaramere V. B. 2d 1230947, Vaughn Bros.; 4—Effie 5th of West Woodlawn 1265920, Tim and Ferne Pierce; 5—Juana 23d of Bradley 1185686, F. M. Bradley & Sons; 6—Dor-Mac's Elluna 5th 1201276, J. C. McLean; 7—Miss Lucy of B. D. 1216242, B. A. Dye; 8—Blackcap T. F. 76th 1251655, George Stoerger & Sons; 9—Miss Erica of Black Diamond 1202736, United Electric Coal Co.'s; 10—B. B. Ballindalloch P. 1234512, Lucille & John Patton, Jr.; 11—Pride's Abarvelvet 1233021, Rundles' Angus Farm; 12—Entry, Velma Mae Barton; 13—Blackcap Fandie T. 87th, Robert F. Cresap; 14—Queen of Woodlawn 20th 1272416, Lewis B. Pierce; 15—Blackbird Lass J. 1240233, Carroll Dean Newingham; 16—Bell Boy's Belle 4th 1199717, Robert D. Stremsterfer.

Junior Yearling Heifers, (22 shown): 1—Effie's Blackcap Missie 1245964, J. Garrett Tolan Farms; 2—Brook Erica P. 2d 1229552, Tim and Ferne Pierce; 3—Pride Parade 2d 1245963, J. Garrett Tolan Farms; 4—Zora 4th of Bradley 1272562, F. M. Bradley & Sons; 5—Blackbird 36th of Great Oaks 1268922, Howard L. McGregor; 6—Blaeberry of West Woodlawn 1265925; Tim and Ferne Pierce; 7—Miss Georgina 50th of Bradley 1266450; F. M. Bradley & Sons; 8—Dor-Mac's Blackcap Empress 17th 1236338, J. C. McLean; 9—Elluna Erica L. R. P. 2d 1250936, Lucille and John Patton, Jr.; 10—Blackbird of Woodlawn 172d 1272428, Lewis B. Pierce; 11—Effie of Black Diamond 1252742, United Electric Coal Co.'s; 12—Queen of Kinmere 9th 1293084; Douglas Kincaid; 13—Blacklark 6th, Meadowlark Farms, Inc.; 14—Blackcap Belle 5th of E. M. 1231482, Murray Burnett; 15—Entry, John Curtin; 16—Blackbird Lassie C. F. 5th 1285710, Richard R. Freitag; 17—Eileenmere's Erica C. F. 2d 1285712, Joan Freitag; 18—Erica Energy B. 213th 1310528, Leo Haag.

Summer Yearling Heifers (20 shown): 1—Barbaramere 36th 1328271, J. Garrett Tolan Farms; 2—Eileen C. 7th of Great Oaks 1351398, Howard L. McGregor; 3—Effiemere 2d of West Woodlawn 1339676, Tim and Ferne Pierce; 4—Barbaramere 45th 1389019, J. Garrett Tolan Farms; 5—Eileen of C. F. 1285715, Joan Freitag; 6—Elbine 34th of Bradley 1336700, F. M. Bradley & Sons; 7—Barbaramere T. 1950 1371253, Robert F. Cresap; 8—Blackcap B. D. 59th 1375029, B. A. Dye; 9—Entry, Russell Payne; 10—Meadowlark's Pride 2d, United Electric Coal Co.'s; 11—Dor-Mac's Effie 1323363, J. C. McLean; 12—Blackcap Effie T. 14th 1324762, J. A. Castle.

Senior Heifer Calves, (20 shown): 1—Karama 3d of West Woodlawn 1348881, Tim and Ferne Pierce; 2—Blackcap Empress 2d of Great Oaks 1368512, Howard L. McGregor; 3—Pride 35th of Great Oaks 1368520, Howard L. McGregor; 4—Pride of B. D. 8th 1375240, B. A. Dye; 5—Blackbird Tolan 111th 1389031, J. Garrett Tolan Farms; 6—Miss Georgina 55th of Bradley 1373509, F. M. Bradley & Sons; 7—Barbaramere 46th 1389033, J. Garrett Tolan Farms; 8—Blackcap Effie R. 10th 1354168, Elwood and Ralph Hanes; 9—Dor-Mac's Birdie 2d 1323374, Edwin A. Schwarm & Sons; 10—Pride of B. D. 9th 1375030, B. A. Dye; 11—Windy Hill Barbara 1393312, Tomlinson Farms; 12—B. B. Ballindalloch P. 2d 1373398, Lucille and John Patton, Jr.; 13—Entry, John Curtin; 14—Blacklark 9th, Meadowlark Farms, Inc.; 15—Roseonna's Erica 8th 1303076, Edwin Schwarm & Sons.

SPRINGFIELD, 1951—(3) Waiting for the next class—a candid shot of part of the Doddie ringside at Springfield. (4) The strong junior championship female show with Judge Elliott Brown of Iowa making his first inspection. Winner was the Tolan junior yearling (left), Effie's Blackcap Missie. The Tim Pierce second prize junior yearling, Brook Erica P. 2d, was made reserve champion. (5) Accepting the grand championship purple in the bull show—Tex Spitzer with Quality Bardolier 3d, a son of Eva's Bandolier Lad. West Woodlawn had the reserve grand on the junior champion, Black Knight 20th of Angus Valley.

Junior Heifer Calves (8 shown): 1—Entry, George Stoerger & Sons; 2—Windy Hill Erica 2d 1393313, Tomlinson Farms; 3—Pride 502d of West Woodlawn 1382869, Tim and Ferne Pierce; 4—Blackbird 44th of Great Oaks 1385945, Howard L. McGregor; 6—Barbara 95th of Bradley 1373521, F. M. Bradley & Sons; 7—Dor Mac's Blackcap Empress 19th 1366607, J. C. McLean; 8—Miss Georgina 56th of Bradley 1373528, F. M. Bradley & Sons.

Reserve Junior Champion Female: Brook Erica P. 2d 1229552, Tim and Ferne Pierce.

Junior Champion Female: Effie's Blackcap Missie 1245964, J. Garrett Tolan Farms.

Reserve Senior Champion Female: Pride 30th of Great Oaks 1258432, Howard L. McGregor.

Senior Champion Female: Blackcap Tolan 186th 1155872, J. Garrett Tolan Farms.

Reserve Grand Champion Female: Effie's Blackcap Missie 1245964, J. Garrett Tolan Farms.

Grand Champion Female: Blackcap Tolan 186th 1155872, J. Garrett Tolan Farms.

Get of Sire, (14 shown): 1—J. Garrett Tolan Farms; (2) J. Garrett Tolan Farms; 3—Tim and Ferne Pierce; 4—Howard L. McGregor; 5—F. M. Bradley & Sons; 6—B. A. Dye.

Junior Get of Sire (8 shown): 1—J. Garrett Tolan Farms; 2—Tim and Ferne Pierce; 3—F. M. Bradley & Sons; 4—Tomlinson Farms; 5—George Stoerger & Sons.

Pair of Females (14 shown): 1—J. Garrett Tolan Farms; 2—Tim and Ferne Pierce; 3—Howard L. McGregor; 4—J. Garrett Tolan Farms; 5—Howard L. McGregor; 6—F. M. Bradley & Sons; 7—B. A. Dye; 8—George Stoerger & Sons; 9—Lyman Kemmis & Sons; 10—Lucille and John Patton, Jr.

Pair of Yearlings (9 shown): 1—J. Garrett Tolan Farms; 2—Howard L. McGregor; 3—J. Garrett Tolan Farms; 4—Tim and Ferne Pierce; 5—F. M. Bradley & Sons; 6—J. C. McLean; 7—Lucille and John Patton, Jr.; 8—B. A. Dye; 9—Vaughn Bros.

Pair of Calves (12 shown): 1—J. Garrett Tolan Farms; 2—Tim and Ferne Pierce; 3—F. M. Bradley & Sons; 4—Howard L. McGregor; 5—George Stoerger & Sons; 6—B. A. Dye; 7—Tomlinson Farms; 8—Lyman Kemmis & Sons; 9—Vaughn Bros.; 10—J. C. McLean.

Produce of Dam, (9 shown): 1—F. M. Bradley & Sons; 2—J. Garrett Tolan Farms; 3—Howard L. McGregor; 4—Lucille and John Patton, Jr.; 5—B. A. Dye; 6—Vaughn Bros.; 7—Rundles' Angus Farms; 8—J. C. McLean; 9—Edwin A. Schwarm & Sons.

Junior and Reserve

Junior and reserve grand champion bull at Illinois, Tim Pierce, with the junior yearling Black Knight 20th of Angus Valley, son of Black Peer 28th of Angus Valley.

3

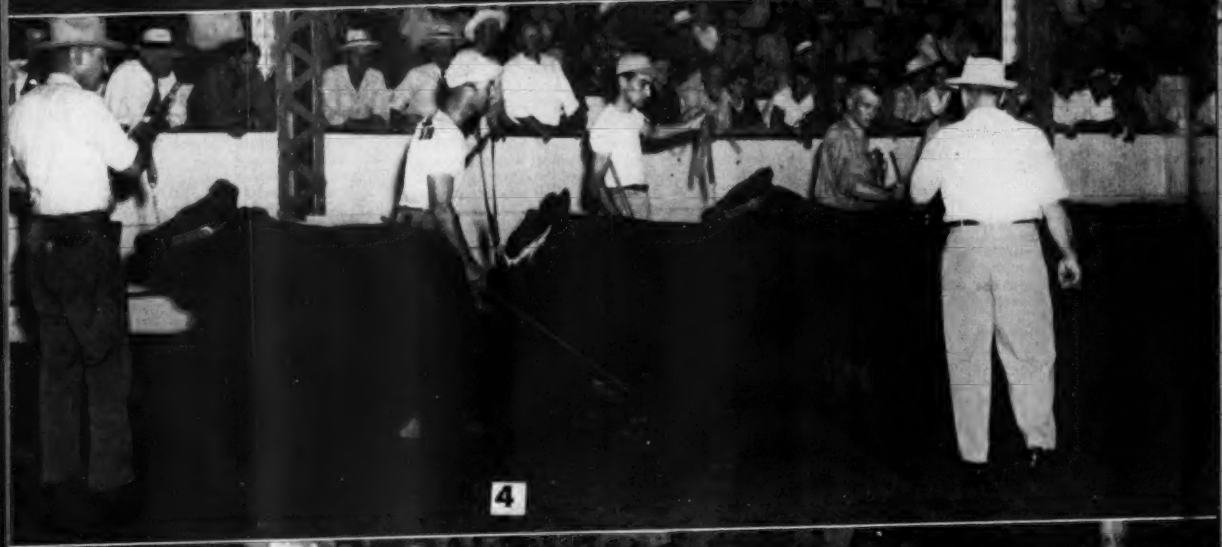

4

5

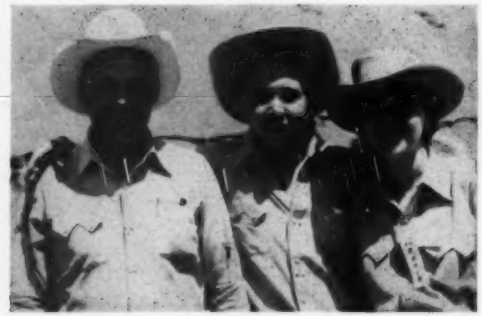

UP-GRADING

with Aberdeen-Angus Bulls

Colorado's 70 RANCH is the Site of a Most Interesting Field Day

IMPROVEMENT in carcass grade of steers is automatic when Doddie bulls are used on cows of other breeds.

"It is a proven fact that the use of Angus bulls in crossbreeding results in a gain of one-half to three-fourths in the carcass grade of the resulting steer. For carcass quality is inherent in Angus. It was bred into them by the early improvers of the breed," Dr. R. F. Clark, National Coordinator of Beef Cattle Research for the Bureau of Animal Industry, told western cattlemen and Angus breeders August 1st at the field day of the National Western Aberdeen-Angus Association.

This very successful field day, attended by upwards of 1,000, was held at 70 Ranch near Hardin, Colorado. Here beef cattle up-grading, through the use of Angus bulls, has been carried on since 1945.

Dr. Clark complimented Aberdeen-Angus breeders on the great strides they had made in the past fifteen years, especially in the range country. He told his audience of first hand observation and study he had made of the great Doddie herds of J. Ernest Kerr of Harviestoun and J. L. Cridlan of Maisemore Park. These men, and other great Angus breeders, "have followed modern research methods in sifting for the most productive animals and eliminating from the breeding herd those whose quality and production did not measure up to the high standards set."

Giving as reference the April, 1949, U. S. D. A. report on cross breeding work at Miles City, Montana, and Ohio Bulletin 703, Dr. Clark said that the use of Aberdeen-Angus in crossing work follows a predictable pattern, and that one can tell in advance that the resulting cattle will grade higher on the hook. "Use of Angus in the cross results in a better growth rate and higher carcass quality when the animal is finished for market." Dr. Clark said that the aim of the coordinated research work of the government and the state research stations was greater beef productivity. "Without greater, and more efficient beef production, we cannot hope to keep pace with the expanding demand for beef in this country."

Another Bureau of Animal industry speaker appearing on the 70 Ranch program was Dr. C. F. Sierk of the national headquarters at Denver. He emphasized that crossbreeding and up-grading work does not mean haphazard crossing, but that "the best results from crossbreeding come from good original material, not mongrel stock." At the U. S. Range Station at Miles City, Montana, the government is working with 2,000 head of cows on a 56,000 acre ranch. He gave a brief summary of some of the crossing work involving groups of sixty cows. To start Shorthorn bulls were used on Hereford cows. On the females of this cross Aberdeen-Angus bulls were used. On the second cross Shorthorn-Hereford-Angus females Hereford bulls were used. The results of the first cross were calves of heavier weaning and feedlot weights than check lot pure bred calves of straight Hereford and Shorthorn ancestry. It is significant that this cross made no improvement in carcass grade over the check calves of pure breeding.

However, it was the use of Angus bulls on the Shorthorn-Hereford cross females that produced the up-grading of carcasses. "These calves by Angus bulls were smaller at birth than those of the check lots, but were heavier at weaning time. When fed out they produced a carcass a half grade higher than those from the other two breeds, and had gained one-fourth pound more per day in the process than the cattle of straight blood lines."

Also introduced to the crowd was J. R. Quesenberry, Miles City, Montana, also connected with the beef production research work of the B. A. I.

Of special interest to the 70 Ranch field day visitors, which included a considerable percentage of non-Angus cattle people, was the up-grading work which was started by the late E. E. Brown in 1945. The death of the 70 Ranch owner a few days before the field day was a sad blow to the Brown family, and to the western live stock industry. But Mrs. Brown and the children, Jean and Bob, decided that it would be his desire to have the National Western Angus field day held regardless. In Mr. Brown's memory the crowd stood for a minute of silent prayer.

The 70 Ranch consists of 22,000 acres. Some of the land, and the main buildings, are in the valley of the South Platte river. Bulk of the grazing land is rolling foot hill country. To the west the majestic Rockies form an unforgetable backdrop.

(Please turn to page 176

BIG DAY IN COLORADO—(Top) Some of the 70 Ranch folks—Ed Smith, manager, with Bob and Jean Brown. (2) They talked on crossbreeding work: C. F. Sierk of Denver; J. R. Quesenberry, Miles City, Montana; and Dr. R. F. Clark, National Coordinator of Beef Cattle Research. All three men are with the Bureau of Animal Industry, U. S. D. A. (3) Three well known Angus men—Andy Anderson, Encampment, Wyoming, president of the American Aberdeen-Angus Breeders' Association; Frank Duffy, Longmont, Colorado, vice-president of the National Western Angus Association; Les Ljungdahl, Denver, president of the National Western breed group. (4) Some of the corrals and open front sheds at 70 Ranch. (5) Typical of the first cross calves at 70 Ranch, where Angus bulls have been used on whiteface cows since 1945. (6) 4-H judges work some crossbred calf classes. (7) Getting ready for the roping contest; working the calves toward the chute.

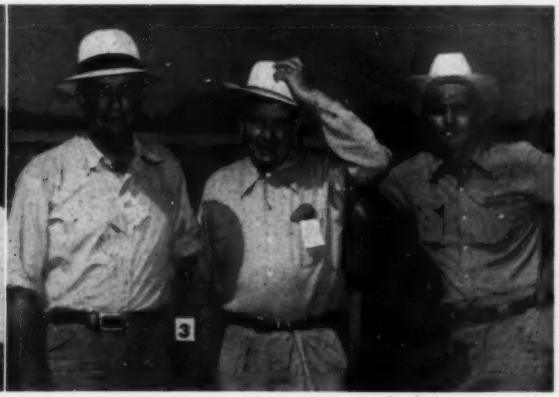

4

5

6

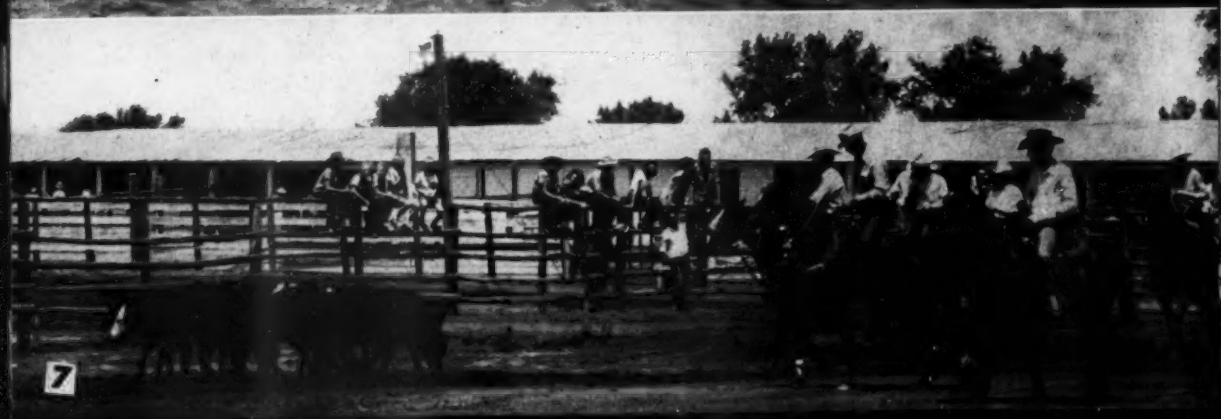

7

If You Can't Buy Them—*Raise Them*

Scarcity of Black Steers Started the Drayton Herd

THERE is an old adage to the effect that "If you can't lick them—join them." This made be amended in the case of Aberdeen-Angus and John Drayton of Cherry county, Nebraska, to "If you can't buy them—raise them."

For a good many years John Drayton has been handling cattle of another breed. His operations have been largely those of a steer grazer—calves bought in the fall, roughed through the winter, and then put on the famous Sand Hills ranges in the spring for sale in the fall as grass yearlings. Sometimes they have been carried over until two or three year olds. "But the day of big cattle is largely over," he comments. "Today it is largely a calf and yearling proposition."

Most of the steers grazed have been those of another breed, as we mentioned before. But it was not by choice. "I always wanted to get some Angus. But always it was the same story—the boys from the corn belt came in and bid them up two to four cents a pound over the going price for other breeds. And there were not too many of them available, even at the prices asked." To a man handling 3,000 head a year this bonus can run into money. So the decision was made, some years ago, to get into the Aberdeen-Angus steer business through a cow herd. But first there were some details to take care of. John Drayton is not the kind to go off half-cocked on a new venture.

The decision in favor of Aberdeen-Angus was largely the dollars and cents angle at selling time. Then there was the selling the Sand Hills rancher got in a trading deal some years ago. "There were 100 head of twenty-year old Angus cows—all of one brand. I wasn't fixed to handle cows so I sold them to another man. They all calved for him. From what I have seen of the three breeds out here I think an Angus cow is good for three more calf crops than those of other breeds. They just last longer." So those twenty-year old cows were also a selling factor in favor of the Blacks.

But before buying any she stock John Drayton wanted his ranch well fenced. "I didn't want any whiteface bulls in with my cows—when I got them." The war years and shortage of help and material delayed the program until about three years ago. By that time the fence building program was well under way. Construction of the "bull proof" fences involved the building of over sixty miles of new fence—osage orange posts with four and five strands of barbed wire. John Drayton doesn't believe in halfway jobs.

In his trips buying and selling feeder cattle the Nebraskan had been doing a lot of observing. Not many middle-western herds are not known to him, either from farm visits or through the JOURNAL. He was looking for a source for his future herd bulls. "I wanted them with a lot of natural thickness back through their pedigrees—I wanted them related—and I wanted to get them as bull calves and develop them myself. No corn-fat older bulls."

So the decision was made to start the new Sand Hills commercial Doddie herd with all young cattle. Heifer calves were purchased from Howard Barnes, Swanson Land & Cattle Company, and other well known producers of Blacks. Thirty young bulls were purchased, mostly from Enoch and Bob Johnson and Johnson Brothers, all of Ida county, Iowa, and four head from Earl Lohr of Winterset, Iowa. There were 700 heifer calves purchased, grown out and vaccinated against Bang's disease. The bull calves, also matured, were put with them in the spring of 1950.

July of 1951, when the Drayton ranch was visited, found 700 cows with 700 calves—minus the very small loss of twelve calves from all causes. One heifer was lost in calving. "No, we started our first year in the Angus business with no dry cows—and the calves we lost we have an alibi for," the new herd owner related with understandable pride.

The 100 per cent calf crop from a herd of 700 head of first calf heifers bespeaks good management, whether in a range herd, or in a small pure bred unit. A visit to the pastures soon revealed one of the reasons. The Nebraskan is of the opinion that in a healthy herd less than a full calf crop means that the bulls were not kept on the prowl, but allowed to loaf in the shade or near watering holes. One rider has the sole job during the breeding season of getting antisocial bulls with a group of cows, separate bulls that are fighting, and put in fresh bulls as they are needed. No attempt is made to keep the cows in small bunches in small pastures. They are run in big pastures, but there is a bull with each bunch of cows.

The Drayton ranch totals 30,000 acres of owned and leased land.

No matter how fresh and thick a bull looks prior to June 1st the breeding season soon pulls him down in condition. And this in spite of the fact that the Drayton bulls were developed by their owner. "A corn-fed bull would have a hard time of it under these conditions," he says.

At the start of the 1950 and 1951 breeding seasons the herd bull battery was gone over and the twenty best individuals sent out first. As they went down in condition and began to lag the ten "second stringers" were put in. But by this time most of the cows were settled to the better bulls.

The aim of this new commercial producer is a herd of 1,000 top cows, plus the usual contingent of yearlings and twos for replacements. He aims at producing steer calves of show quality, and judging from the first calf crop the combination of good heifers and top young bulls has already paid off. The top end of the 1951 calf crop could give a lot of trouble at the 1952 International if in the right hands. It is a calf crop with a lot of thickness—especially good in width, and with smart heads. There aren't many tail enders. The owner hasn't decided whether to sell part of the steer crop as calves, or whether to run them over and sell them as grass yearlings next fall.

Nor is he satisfied with the quality of the cow herd. Some Howard Barnes yearlings are available for replacements next year. The best of the 1951 heifers will go

NEW SAND HILLS DODDIE HERD—(Top) Some of the 700 first calf heifers, and their offspring, string out across the valley. (Lower left) John Drayton, owner of the new herd, who decided that "if you can't lick them—join them." (Right, center) This simple gadget is being used in many Sand Hills herds to lick the fly problem, it being much easier than spraying. Burlap covered chain is recharged with DDT in oil every week or ten days and cattle treat themselves. (Bottom) A closer view of some of the cows and chunky calves in the Drayton herd. Heifers being put back will soon mean a 1,000 cow outfit.

back into the herd. Both groups will be on the fancy order. But by constantly seeking better breeding stock, both females and bulls, it cannot help but be one of the good commercial herds of the breed. The progress already made is little short of astounding and the production suggests a herd with much older background.

The policy of buying good young bulls of the same line of breeding will be maintained. John Drayton figures that he will need thirty bulls a year to take care of the increase in the size of the herd, plus natural losses and culling. Even by buying them as youngsters the bull bill has been $25,000.00.

Getting any pictures of the Drayton Blacks would have been a problem except for the co-operation of the owner and his men. The pastures are large. The June and July rains had water supplies in about every low place—no cattle gathering at windmills and tanks. Nor were flies a problem. The cattle were not bunched, fighting flies. Not a tail was switching. "How come?," Maurice Boney of the JOURNAL asked. So John Drayton showed us one of the simplest and slickest anti-fly devices we have ever seen.

"Better than borrowing money at one per cent," the boss avered, showing us the ar-

(Please turn to page 178

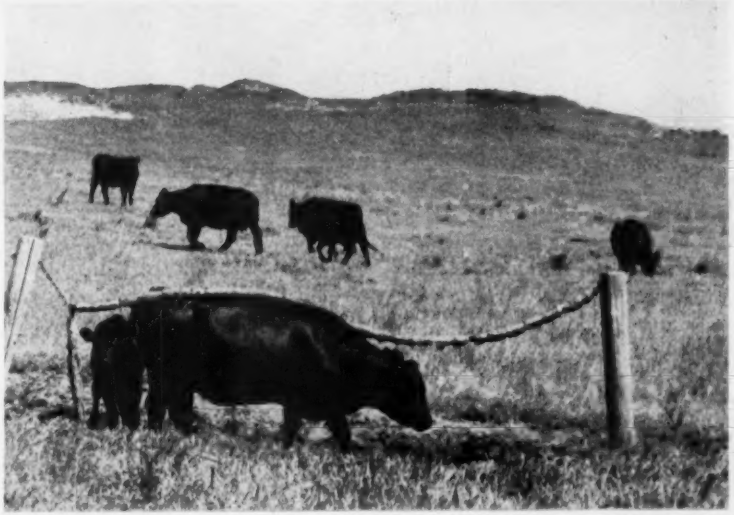

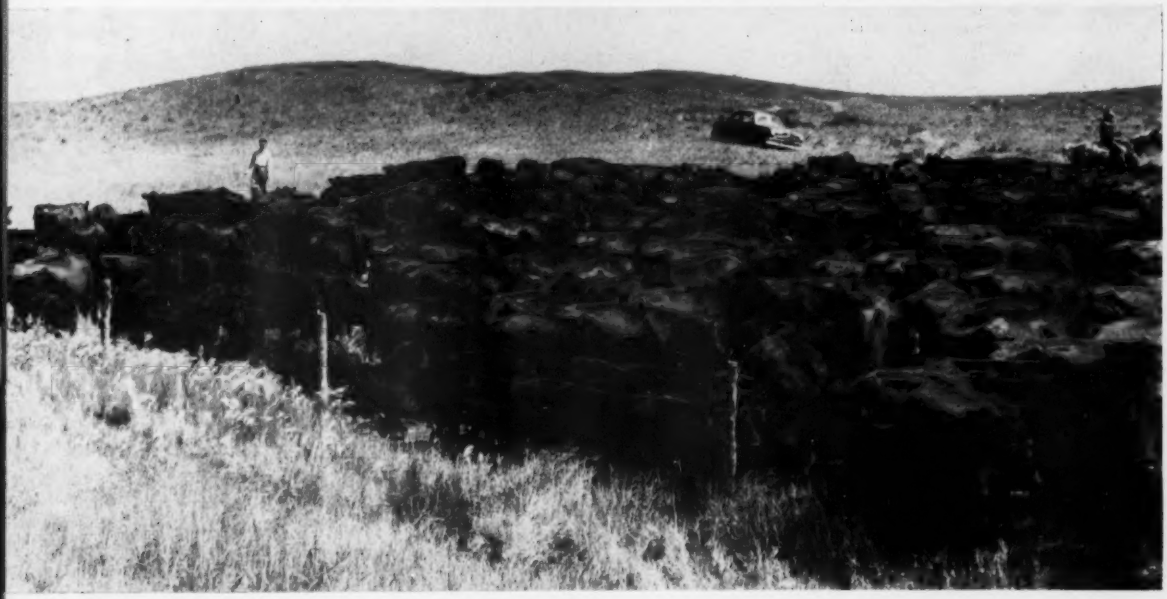

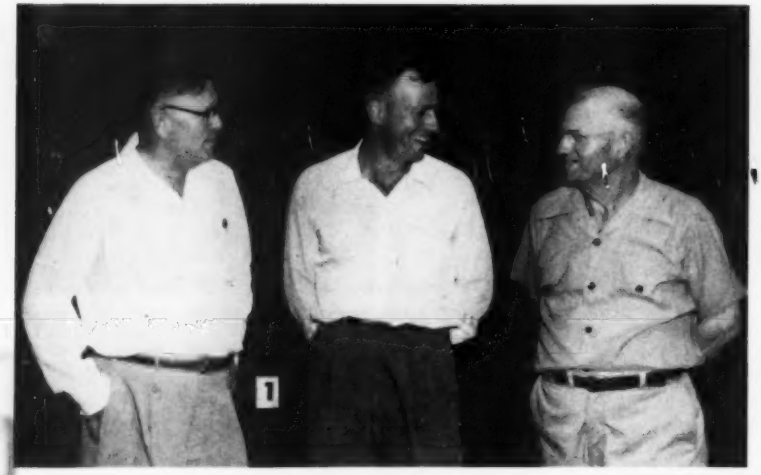

WITH DES MOINES VALLEY BREEDERS—(1) Hosts of the day—Charlie Thomas and Harold Eiler, owners of the Pioneer Angus Farms herd, with Herdsman Earl Minear. (2) This 236 foot barn is one of the attractive buildings at Pioneer. (3) President Orville Williams of the Iowa State Association gives some pointers on dressing a heifer for the show ring. (4) Picking up the placings for one of the heifer classes. George Edwards, Iowa State College herdsman made the official placings. Lower picture on this page shows the crowd intent on the hoof trimming demonstration event.

A Top First Field Day

Record Attendance at Des Moines Valley Event

THE FIRST Field Day for one of the mid-west's newest breed groups—the Des Moines River Valley Aberdeen-Angus Breeders' Association—attracted the record crowd of the year July 8 at Pioneer Angus Farm, Coon Rapids, Iowa.

Co-owners Charlie Thomas and Harold Eiler of Pioneer Angus offered a club calf as a door prize for 4-H and F. F. A. members registering and this important business was taken care of early by the younger guests. The morning was given over to the inspection of the herd bulls and show cattle. While Wintonier 4th, the 1941 International champion, was lost to the herd early this spring there are quite a number of his heifers in the herd, as well as a number of small calves by him.

Two of his sons are in use in the herd, and a new out-cross bull, Ankonian 3224th, a son of the champion Eileenmere 1032d.

One of the farm features which attracted much attention was the main beef cattle unit 236 feet long and of tile construction. The two open-front wings attached to the show barn are 100 feet long. Charlie Thomas, before his partnership with Harold Eiler, was an extensive steer feeder and built the structure for this use. But, it is equally well suited for wintering a pure bred herd. Much more so than a converted dairy barn, for example.

The judging contest for juniors and adults was followed by a foot trimming demonstration, using a heifer and the boys at Pioneer Angus Farm. Official judge of the contest classes was George Edwards, veteran herdsman at Iowa State College.

Mal Hansen of Station WOW, Omaha, was master of ceremonies for the program following the picnic dinner. From an eastern Iowa Angus family Mal was thoroughly at home in his role. Introduction of the Thomas family was followed by a welcome by Harold Eiler, who is also president of the Des Moines River Valley Association. Orville Williams of Scranton, speaking as president of the Iowa State Aberdeen-Angus Association, and as a neighbor of Pioneer Angus Farm, said that he had more than a passing interest in this newer Aberdeen-Angus herd. "I always felt that this good 1,500 acre farm should have Angus on it, rather than steers, and always told Charlie Thomas this." Apparently the missionary work "took."

Garold Parks, Angus breeder from Ames, had charge of the type demonstration. He urged breeders to stick to fundamentals, putting first things first. "This, in the case of our Angus breeding stock, means first emphasis should be on beefiness. We must start with thick cattle." Thickness through the loin, prime rib and round—where the most valuable cuts are located—must be bred into the animal, it cannot be fed on, Parks said. He advised breeders to stay with a medium-sized, thickly fleshed cattle and to avoid the extremes of a pony type or the large, slow maturing kind.

Vern Kerschberger, new fieldman of the American Aberdeen-Angus Breeders' Association, was also a speaker. Vern needed no introduction to an Iowa Doddie crowd

(Please turn to page 92

2

3

4

At the top of this page is a picture showing the crowd assembled around the building area on Steveway Farms, note also the highly improved pasture in the foreground. On the opposite page at top the crowd watches the tattooing demonstration. (Note to editors of other breed magazines—all the calves at Steveway were identified long ago so it was necessary to draft a reluctant animal with black and white markings—it is not an Aberdeen-Angus). Lower panel shows some of the foundation females being inspected, typical of the type of females in the Steveway herd.

Tennessee Valley Field Day

Over 1000 Attend Event at Steveway Farms

THE Tennessee Valley Aberdeen-Angus Breeders' Association sponsored a field day held August 9th at Steveway Farms fifteen miles southwest of Nashville, Tennessee on Highway 100. Mr. and Mrs. W. E. Stephens, owners of Steveway Farms were host and hostess to one of the largest crowds ever seen at a field day, with an estimated crowd of more than one thousand people representing eleven states.

Representatives of the press and fieldmen present stated it was one of the best programs and nicest organized field days ever put on with Mr. Allen Davis, owner of the Southern Livestock Supply Company of Nashville acting as Master of Ceremonies.

The program opened at Ten O'Clock with a word of welcome by Mr. W. E. Stephens followed by the introduction of guests by A. H. Goodall, president of the Tennessee Valley Aberdeen-Angus Breeders' Association.

Next on the program was information on selection of herd sires and foundation females, the problem of selecting the proper size was capably discussed by Mr. and Mrs. H. H. Hackney, owners of Cold Saturday Farms, Brentwood, Tennessee, also Finksburg, Maryland, while Joe Keefauver, owner of Keefauver Brothers Farm, Jonesboro, Tennessee, discussed the selection of foundation females.

Mid-morning was held the 4-H and FFA judging contest, judges of the event were Hubert Claybrook, field representative of the Amercian Aberdeen-Angus Association; Joe Keefauver, Jim Draper, editor of the Livestock Weekly; J. S. Robinson, specialist animal husbandry department of the University of Tennessee; W. P. Tyrrell, Assistant specialist; C. E. Hodges, assistant county agent, Williamson County; David R. Terry, vocational agricultural teacher, Cookeville, Tennessee and Enlo Speck, vocational agricultural teacher from Algood, Tennessee.

Following was a discussion on pasture mixtures by Oscar Ferris, County Agent of Davidson County who told of the mixtures being used at Steveway Farms, and then just prior to lunch was held a weight guessing contest.

Noontime and a delicious barbecue was served to the crowd with everyone guests of the Stephens, this was followed by an interesting afternoon program, with the first item being a foot trimming demonstration by Floyd Dievert, owner of Blugrass Farms, Lancaster, Kentucky followed by further demonstration by Floyd on the proper methods of tattooing then the entire herd of cattle on Steveway Farms was inspected, along with the wonderful improved pastures. The large crowd and many interested spectators only proved that the popularity of Aberdeen-Angus cattle in the South is increasing by leaps and bounds. Everyone left the field day with a new appreciation for Aberdeen-Angus cattle and a most enjoyable day behind them.

Selecting Steveway Farms for this great event gave everyone an opportunity to inspect the operation of this layout, approximately twelve hundred acres located just fifteen miles southwest of Nashville, with most of the farm being in improved pastures which is a specialty of Mr. Stephens. He has taken these valleys and cleared them, sowing them down with Orchard Grass, White Dutch Clover, Blue Grass, Ladino and Lespedeza. Many land owners of the community say that the change which Mr. Stephens has caused with this old worn out land is truly remarkable. The valleys are now dotted with those good black cattle, something of a change since Mr. Stephens was formerly a Hereford breeder, changing to Aberdeen-Angus when he realized the tremendous demand for them in the South and the possibilities they possessed.

This change was made in June 1950 when Mr. Stephens purchased about twenty cows from Criene Hall Farms in Tennessee, then during the same month he was the largest buyer at Reverie Knoll Dispersion, Danville, Kentucky and it was there he purchased nineteen head of top females, mostly cows with calves at side and rebred to the 1947 International Grand Champion Bull, Master Prince of Sunbeam.

There is no doubt that these cattle purchased in the Reverie Knoll sale will prove to be a valuable investment. In addition he has purchased top cattle from Angus Valley Farm, Sunbeam Farms, Simon Angus Farm, French Broad Farms, Springwood Farms, Good Earth Stock Farm, Glen Airy Farm, Blugrass Angus Farm, Dixie Stock Farm, Heart's Delight Farm.

He has two bulls sharing the herd bull throne at Steveway, Prince Sunbeam 618th, a son of the famous Prince Sunbeam 29th and a brother to Blackcap Judy of Sunbeam, the 1949 Reserve Junior champion at Chicago. This bull is a real herd bull. The other sire is Envious Blackcap of R. K. 222d. This is without a doubt the greatest son of Envious Blackcap B. 15th, the bull that did so much good in the Reverie Knoll herd. There are only eight calves on the farm sired by this bull but they are "red-hot" prospects for the show barn.

Top bulls mated to top females is Steveway's policy on producing top calves. The latch-string is always out at the Log-House. (P.S.—Mr. and Mrs. Stephens have a very beautiful two story log house at Steveway where everyone interested in Aberdeen-Angus will find a most cordial welcome.)

—o—

FINCK HEADS PEORIA ANGUS ASSOCIATION

At the recent meeting of the Peoria Angus Association at Peoria, Illinois, Clem Finck of Wyoming, Illinois, was elected president. He succeeds Dr. W. L. Bowen, Peoria. Vice-President is C. F. Adams of Gilson, with R. K. Carter of Elmwood the secretary-treasurer. Two new directors were elected: Martin M. Love of Lewiston and Lloyd LaMay of Monica.

Dr. Bowen in his year's summary of Association activities stressed the value of the newly organized United Angus Association which embraces the Peoria Association; Corn Belt Association of Gibson City; the Chicagoland Association of St. Charles; the Bureau County Association of Princeton and the Lamoine Valley Association of Macomb. Purpose of the association combination was to better supply the strong demand for Angus cattle from southern states, he pointed out.

Kenneth Hamilton of Brimfield, secretary of the United Angus Association, gave a detailed report on the number of carloads of cattle shipped by the five groups into Texas, Mississippi, Nebraska, and other states.

The program included other talks and slides of the 1950 Association field day. Plans were made for a field day and a committee was appointed for the selection of cattle for the 1952 spring sale.

—o—

A BAR A BULL NOW HEADS ANGUSTORRA RANCH HERD

J. E. Barbey of Angustorra Ranch, Steam Boat Springs, Colorado, announces the purchase of Bandolier 102d of Wilton from Andy Anderson, A Bar A Ranch, Encampment, Wyoming, for $7,000. Mr. Barbey writes that the bull was fifth in his class at the 1948 International; third at Kansas City; grand champion at San Francisco, Portland, Ogden, Billings, and Great Falls that same year.

"This bull has a fine background and is calculated to give the Angustorra herd, which has been augmented by 14 registered females, some fine calves in the future," he adds.

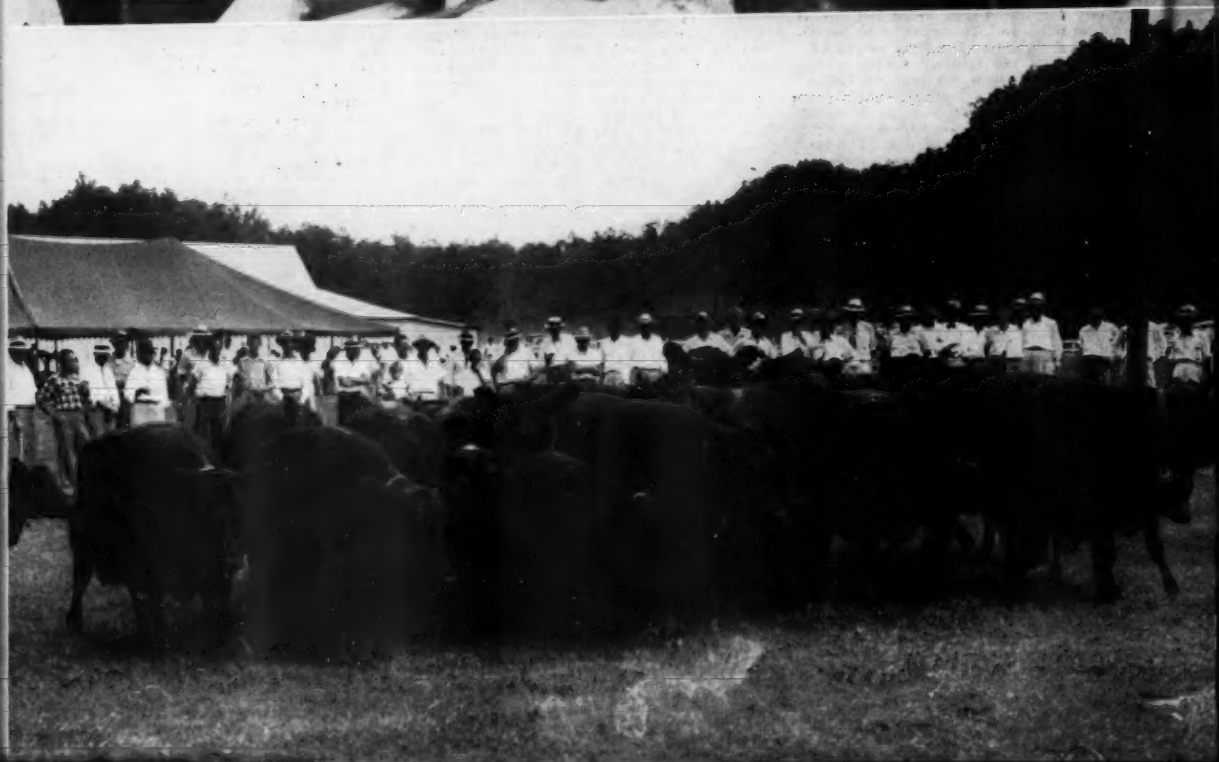

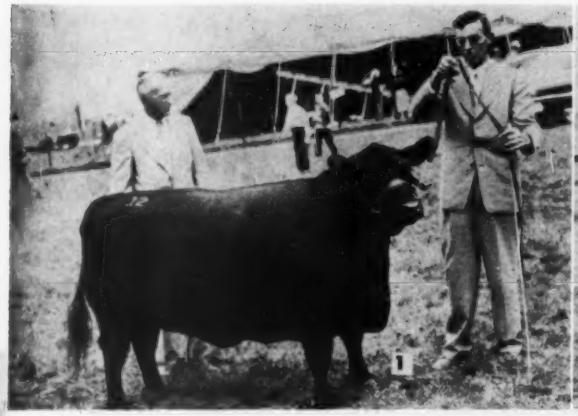

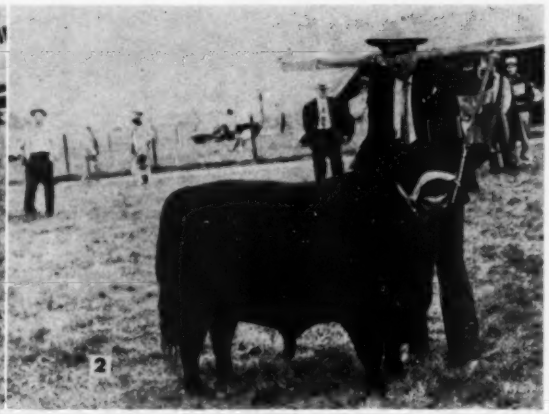

World Records Fall at Tolan Sale

Average of $10,190 Sets New Beef Cattle Mark

By COLIN KENNEDY

A NEW CHAPTER in Aberdeen-Angus and beef cattle history was written Monday, September 3d, at the head of Eileenmere Avenue. At that time and place new world record prices were established.

Never before has there been an Aberdeen-Angus auction like the 1951 edition of J. Garrett Tolan's "Cattleman's Holiday Sale." It may be a long time until we see its equal. The auction average of $10,190 on the fifty head of the main offering set a world record not only for the Angus breed but for all beef breeds as well. It surpasses by several thousand dollars the Hereford record of a few years ago and by a substantial margin the Shorthorn record set back in 1883. A new world's record price for a beef female —$25,500, was established. This beats the mark set at a Tolan sale a few years ago when Erianna B. 6th was sold. The 1951 Tolan sale also set a new record for an Aberdeen-Angus bull at auction — $55,000. (This mark, however, was to last but five days to be surpassed by the $57,000 top at the Shadow Isle sale.)

The cattleman's Holiday event also set a new record for attendance at an Aberdeen-Angus auction. Fortunately the Tolans anticipated, to a degree, the size of the crowd which attended. A large circus tent was erected to replace the comparatively new sale barn, which was already outgrown by the time the 1950 sale crowd gathered. Even the 100 per cent increase in seating capacity was not enough to care for the record-breaking crowd. Nor was the large supply of sale catalogs nearly enough for actual requirements. These catalogs today are collector's items.

A record pre-sale crowd was on hand Sunday, September 2d, to see the cattle offered, the great cow herd, and the potent herd bull battery headed by the International champions Eileenmere 500th and Eileenmere 1050th and the popular Eva's Bandolier Lad. The look at the sale heifers as they were driven out on the grass that Sunday afternoon was a never-to-be-forgotten thrill for lovers of type and uniformity. These, coupled with the great bulls brought out for inspection, were a living monument to J. Garrett Tolan's fifty-one years as an Aberdeen-Angus breeder.

One can always count on a Tolan sale to produce auction innovations. Two of the young show bulls being kept for herd sires, and listed as reference sires in the catalog, were the objects of a lot of attention and several breeders tried to get a price on them. So it was decided to put them in the sale as extra lots, starting the public bidding at the top price offered privately. Reference sire H, Eileenmere 1201st, by the champion Eileenmere 1050th and out of a show dam by the champion Eileenmere 500th was brought in. It was announced that the private bid on this junior yearling show bull was $30,000 and that the sale would start from there. The final price was $40,000 with the purchaser Steve Birch for his Mahrapo Farm herd at Mahwah, New Jersey. This is a breed record for an eight-months old calf.

The other extra lot bull was Reference sire K, Tolan Bandolier, a summer yearling show bull by Eva's Bandolier Lad and out of the dam of Eileenmere 1029th. The bidding started at $40,000, the top private offer, and quickly went to $55,000, a new record for Angus bulls at auction. Buyer was Highlands, Round Hill, Virginia. Owner Walter Fox was present to buy this great young sire for one of the good cow herds of the country.

The ten other bulls sold at prices ranging from $5,000 to $30,000 and going to Texas, Kansas, Iowa, Illinois, Arkansas and Tennessee. Average on the twelve bulls was $20,333.

Two bulls tied for third high money at $30,000. One was Lot 1, Eileenmere 1087th,

(Please turn to page 93-K

WHERE RECORDS FELL—(1) Lee Butler, owner of Kinloch Farm in Virginia, and herd manager Lyle Duncan with Eulimamere T., top female in the Cattleman's Holiday auction. She brought $25,500, a new world record for a beef female. (2) Also going to Virginia—the $55,000 Tolan Bandolier. He was bought by Walter S. Fox for his Highlands herd. Here Dave Canning, secretary of the Virginia Association, poses the record price bull. (Mr. Fox had to leave the sale early to catch a plane home). (3) Tex Spitzer and John Tolan pose the $30,000 Eileenmere 1083d, bought by West and Stephenson of Iowa. (4) A small section of the ringside crowd. (5) Another view of the crowd, with lot 24 selling. She went to Rally Farms in New York. (6) The Sunday pre-view of some of the females selling. Sale average on thirty-eight females was $6,986.84.

4

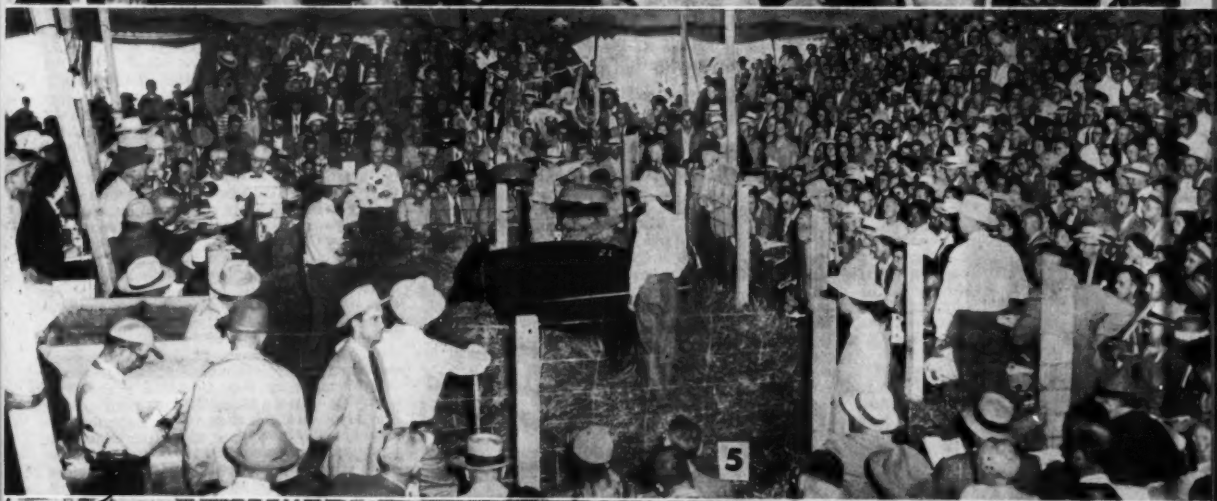

5

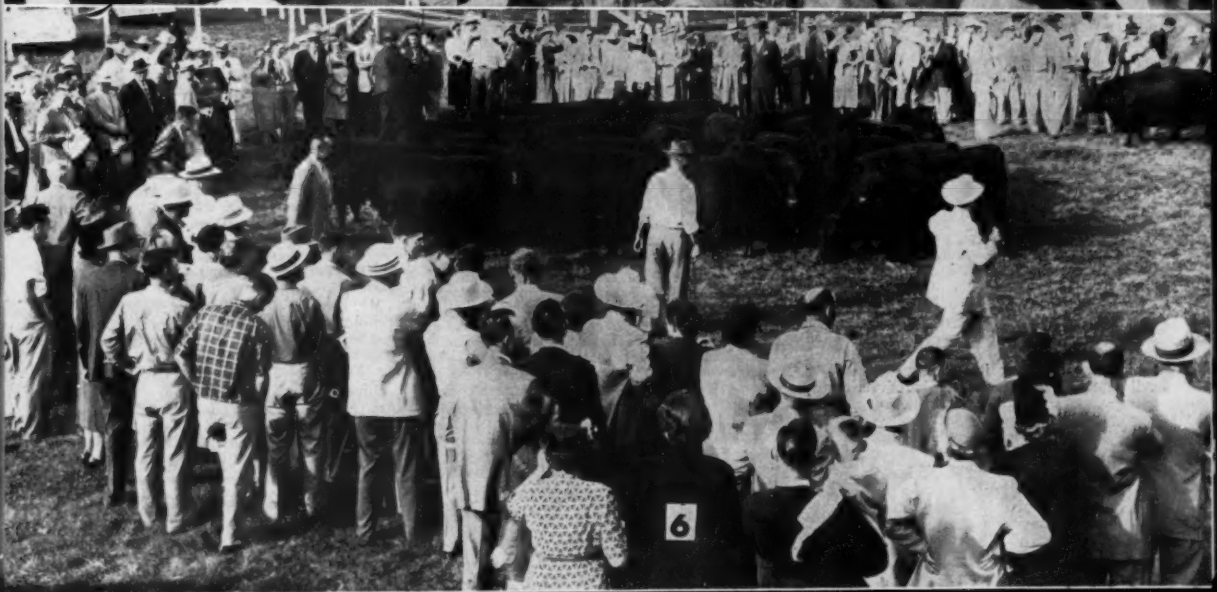

6

Unity and Good Sportmanship Aid Progress

THE FIRST MESSAGE given our National Association members by our present highly respected president, Andrew Anderson, when he first took office, stressed the importance of unity among our breeders. Such a statement is, of course, synonymous with Andy Anderson's own attitude toward others, and his earnest desire to cooperate to the fullest extent with his fellow breeders. He is big enough and charitable enough to over-look the deficiencies of others and to speak well of a competitor rather than knock him. Our breed would make still greater strides if everyone interested in Angus cattle would strictly adhere to the principle of "live and let live" and use good sportsmanship as a guide under all circumstances.

A united effort entirely free from malice and discord in any organization is necessary if the utmost progress is to be achieved. And in the promotion of our Aberdeen-Angus cattle, through our National and Regional organizations, such a condition is of inestimable value.

The modest operator, who patiently produces the kind of cattle which improve the general average of the beef cattle of the country, can be just as happy and be doing as much for his breed as the breeder who operates in a more spectacular way.

Otto V. Baules

Lifetime Breeder, Showman, Judge

As one of the chief participants in an upheaval which took place in our National Association in the early 1920's, a family row, so to speak which set our breed back many years, I have good reason for placing a high value on harmony and cooperation within our ranks. It is true that at times it is necessary to resort to strife to restore harmony and good will, and such was the case in the revolt that a group of our members staged thirty years ago to change a system which made it possible for an active minority group to manipulate the affairs of our association for their own selfish interests. After a three year battle, which finally ended in the courts, our reform group won out and a new set of by-laws was adopted which inaugurated reforms that have been responsible for a harmonious association ever since, greatly to the benefit of the breed.

Much could be written of this chapter of our breed's history in America. But perhaps it is best to forget this sordid story and the temporary set-back it gave our breed. Its evil effects should be remembered, however, as a warning to steer clear of any future rupture of the good relationship between our thousands of members scattered far and wide.

Discord, petty jealousy and intolerance can also be extremely harmful when their evils become apparent among individual breeders in the great work of promoting a breed such as ours. If we all live by the Golden Rule we will prosper if our talents and our efforts are properly directed. Any other course can just as readily have an opposite effect.

In the business of breeding registered Aberdeen-Angus cattle it is not necessary to win all of the top showring honors or to sell our animals at record prices in order to be recognized as a successful breeder. The modest operator, who patiently produces the kind of cattle which improve the general average of the beef cattle of the country, can be just as happy and be doing just as much for his breed as the breeder who operates in a more spectacular way.

Livestock breeders are known around the world for their good sportsmanship. It is important that we preserve this high tradition by practicing in all of our dealings with other people, particularly with our competitor in the showring, the same fair play which first placed the purebred breeding industry on the high plane on which it rests and which has made the business of producing registered livestock symbolic of integrity. After all, it is the integrity of the individual breeder which makes pedigrees authentic and gives them value.

The breeder who follows the traditional principles of the business does not run down the animals of another breeder in order to make a sale of his own. He refrains from making statements that are likely to hurt others. And if he is as intelligent as he should be he realizes that by helping his fellow breeder to succeed he is helping his breed which indirectly helps him.

Every ambitious breeder strives for high honors for his herd and that is as it should be. The showring is used by many as a stepping stone to fame and if good sportsmanship and fair play are exercised it can become the most useful and the most fascinating means of advertising the merits of a herd. As one who has probably seen as much of the show business as any one now living I feel that I can speak with some authority when I say that the vast majority of the people who do indulge in showing the products of their herds are worthy of the high esteem in which this phase of the purebred business is universally held. Let us most jealously guard the good name which exhibitors, since the very beginning of livestock improvement down through the years, have established for this important link in our purebred operations. Let ethics, in the highest sense of the word, be used by everyone who leads out an animal for the rewards which the showring offers.

There is no denying the fact that the showyard, with its glamour and the pride of winning, offers an attraction that transcends its utility value. Therefore, the temptations are great to violate its sanctity. But in the long run winning by unethical or unscrupulous practices is of doubtful value and can hardly be conducive to an easy conscience.

TALL WHEATGRASS MAKES GOOD SHOWING IN TESTS

Tall wheatgrass seed production is being urged to enable western livestock growers to increase its high forage and beef production advantages.

The high forage production of tall wheatgrass was previously determined but only during the past two years has its value as a beef producer been shown through investigations of the Colorado A. & M. College Experiment Station.

During 1949 and 1950 tests, tall wheatgrass produced an average of 150 pounds of beef per acre to top other similar grasses investigated, the Experiment Station reports. In 1949 production was 227 pounds of beef per acre but this dropped to 81 pounds an acre during the dry 1950 season. In the tests, from one-half to three-fourths of an acre of tall wheatgrass supported a cow for a month.

Tall wheatgrass seed is in short supply and expensive. However, range conservationists for the Experiment Station see an improvement in this situation within the next few years with additional growers going into seed production. "We've pretty well established the value of tall wheatgrass from a forage and meat producing standpoint in a large area of Colorado—now we hope to encourage seed production to get it in wider use as pasture," they add.

BAYARD AMBROSE RUCKER

Word had been received of the recent death of Bayard Ambrose Rucker, who died at his home, Hill Crest, near Delaplane, Virginia. He recently celebrated his 74th birthday.

A leading member of the Virginia Aberdeen-Angus Association, Mr. Rucker had one of the oldest herds in the state. He also was a charter member of the Virginia Crop Improvement Association and had many winning exhibits of corn and small grains. His achievements had been the subject of several articles appearing in farm magazines.

Mr. Rucker, a graduate of Virginia Polytechnic Institute in the class of 1898, was a deacon in his Baptist church. In his younger days he was an outstanding baseball player. Mr. Rucker also had been active in politics.

Surviving are: Mrs. Rucker; two daughters, Mrs. Merville Fadely and Mrs. Harry Wilson Porter, both of Arlington; two sons, B. A. Rucker, Jr. of Charlottesville, and John William Rucker of Delaplane.

The Junior ABERDEEN-ANGUS Breeder

4-H Heifer Reigns Queen at Iowa State Fair

By MARY JANE WICKS

The 1951 Iowa State Fair was a series of honors bestowed upon Robert Schmidt, 4-H Club member from Delmar, Iowa. Parading his low set and wide little heifer, Enchanta of Deep View 4th before the judges' eyes, Robert watched the judge give her the nod for first place position in the Junior Female show. Not only did she walk out of the ring with the championship honors, but this neat little heifer won the crown of the Open Class Female show. Sired by Barbarian of Deep View, her dam Enchanta of Deep View won the same title at the 1947 Iowa State Fair. Just as in this year's fair, Robert was at the halter of the grand champion of all Females at the 1947 Fair. This is his last year in Club competition.

It goes without saying that Robert is a young breeder worth keeping your eye on. Some of his awards in the past eleven years of clubwork have been the International Junior Champion steer, champion Open Class Aberdeen-Angus female at the Iowa State Fair two years, champion baby beef at his county fair three years, winning the showmanship contest at the 1950 State Fair, a member of the purple award showmanship contest in 1951, and winner of the Thomas E. Wilson Meat Animal Award in his county.

This year he has added another honor to his long list. Just before the crowning of the grand champion baby beef at this year's fair, and before a crowd of several thousand people Robert was presented a pure bred Aberdeen-Angus heifer by the American Aberdeen-Angus Association, the Iowa Aberdeen-Angus Association, and the Iowa State Fair, as the outstanding club member in the State of Iowa for 1951. This presentation is made each year to the most outstanding youthful Aberdeen-Angus breeder in Iowa. The selection is made each year by a committee composed of three Aberdeen-Angus breeders, a representative of the Iowa Beef Producer's Association, and a state 4-H Club leader.

Robert was selected for this year's award because of his outstanding record as an Aberdeen-Angus breeder, both in the show ring and at home. He has inherited some of his feeding ability from his father, George Schmidt of the Schmidt Bros., internationally known cattle feeders from Delmar, Iowa. Robert has his own herd of Aberdeen-Angus cattle now totaling nine cows, and this new heifer should make an exceptional addition to an already progressive small herd.

Although there were many young members for the committee to interview, a wise choice was made in selecting Bob for this honor. His past record in 4-H Club work and his continued enthusiasm for his future as a cattleman, warrant an award such as this.

GRAND CHAMPION AT JUNIOR STEER SHOW

The coveted grand championship award of the Illinois State Fair Junior Steer Show was won this year by sixteen year old John Curtin, with this Aberdeen-Angus steer, Bonzo. Bonzo, who is thick, lowset, and good headed is 11 months old and weighs 850. John plans on entering him in the International Live Stock Exposition at Chicago this year, and says "He'll stand a good chance at the International." Kenneth Lee Sauers, 11 year old son of Mr. and Mrs. Kenneth Sauers of Dawson was awarded the reserve grand championship on his 970 pound Aberdeen-Angus steer, Edgar McTavish. He also plans to take his steer to Chicago. The two steers had earlier stood first and second in the Aberdeen-Angus, although Bonzo is five months younger than McTavish.

Kenneth Reeser of Randolph won the blue ribbon on the Aberdeen-Angus heavy-weight class. A grand total of 221 steers paraded before the judges in this Junior Show, one of the best shows yet at the Illinois Fair, since it began back in 1916, according to E. I. Pilchard superintendent of the junior show.

"Andy", a 960 pound steer owned and shown by Gary Dahlquist, 16, of Wilson, Kansas, was awarded the reserve grand championship at the recent Kansas State Free Fair Junior show. The steer was named after Andy Olson of Council Grove, who bred him.

Kenneth Askelson showed his 874 pound Aberdeen-Angus steer to the grand championship placing at the Story County, Iowa 4-H Fair this month. The steer, taking all Aberdeen - Angus honors, was sold for $43.75 per hundred weight, topping all purchases at the auction. The grand champion and reserve were retained for exhibition at the state fair. Nearly 200 head of top beef sold at the auction bringing an average of $36.50 per hundred.

Champion Aberdeen-Angus steer of the Colorado State Fair Junior show was owned and shown by Leonard Austin of Julesburg, Colorado. Other awards in the Angus division include many familiar names and first placings are as follows: lightweight class—1st and 2d, Phyllis Fiebig, Ft. Morgan; mediumweight class—1st: Leonard Austin; 2d: Gary McDonald of Eaton. The steer shown by Gary McDonald stood second in line to Leonard Austin's grand champion. This year's show was an

(Please turn to page 107-C

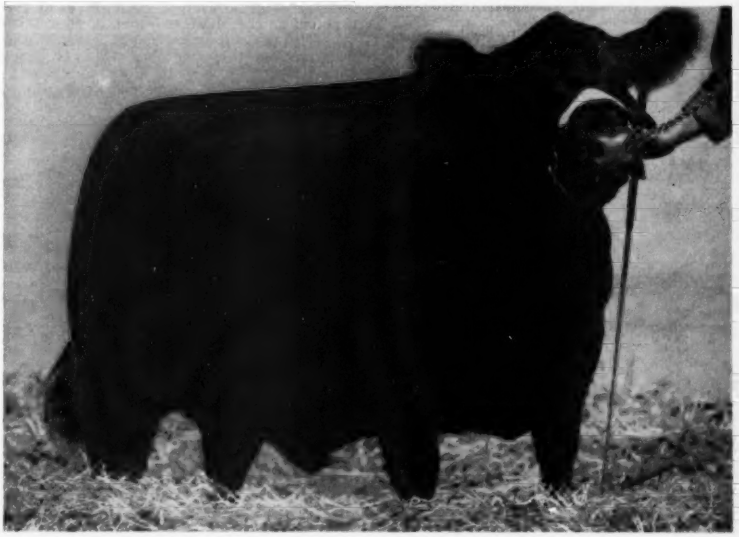

ENCHANTA of DEEP VIEW 4th, grand champion of the Junior Show, and Grand Champion Female of the 1951 Iowa State Fair. Owned and shown by Robert Schmidt, Delmar, Iowa, 4-H Club boy.

The ABERDEEN-ANGUS BULLETIN

7 Dexter Park Avenue
Chicago 9, Illinois

National Angus Breeders to Hold Two Sessions at 68th Annual Convention

ABERDEEN-ANGUS breeders from 48 states and Canada will hold two sessions of their 68th annual convention on November 27 and 28, 1951 at the Palmer House in Chicago. For the first time since the American Aberdeen-Angus Breeders' Association was organized in 1883, the cattlemen will assemble on two different days of their annual affair.

During the 1951 International Livestock Exposition, the first assembly will take place on November 27 at 7:00 p. m. in Room 14 of the Palmer House. This opening meeting is an innovation and will be designated as "Get Acquainted Night", according to Secretary Frank Richards of the Association. In announcing the new session, Mr. Richards explained this informal gathering will give breeders from all parts of the country an opportunity to visit with each other.

On the following evening the regular banquet and meeting will start at 6:30 p. m. in the Grand Ballroom of the Palmer House. Previously this was the only meeting of breeders and offered little time for Angus raisers to visit.

Here is the International Livestock Exposition program of interest to beef cattle producers:

Saturday, November 24
8:00 a. m.—Junior Steer Show.

Sunday, November 25
9:00 a. m.—Officers' & Directors' Steer Show.
9:30 a. m.—Show Window Sale Cattle Judging.

Monday, November 26
8:00 a. m.—Open Angus Steer Show.
1:00 p. m.—Angus Breeding Cattle Judging.

Tuesday, November 27
8:00 a. m.—Angus Breeding Cattle Judging.
7:00 p. m.—"Get Acquainted Night", Room 14, Palmer House.

Wednesday, November 28
8:00 a. m.—Angus Breeding Cattle Judging.
10:00 a. m.—Best Ten Head Breeding Cattle.
6:30 p. m.—Annual Banquet & Meeting, Grand Ballroom, Palmer House.

Thursday, November 29
1:00 p. m.—International Show Window Sale.

American Aberdeen-Angus Breeders' Association

9 DEXTER PARK AVENUE
CHICAGO 9, ILLINOIS

OFFICERS:

ANDREW ANDERSON ..... President
Encampment, Wyoming
J. P. WALKER ..... Vice-President
Tulsa, Oklahoma
W. A. RAFFERTY ..... Treasurer
Morocco, Indiana
FRANK RICHARDS ..... Secretary
Chicago, Illinois
A. R. BIRMINGHAM ..... Registrar
Chicago, Illinois
LLOYD D. MILLER ..... Director of Information
Chicago, Illinois
LYLE V. SPRINGER ..... Executive Assistant
Chicago, Illinois

BOARD OF DIRECTORS:

Terms Expiring 1951—Myron M. Fuerst, Pine Plains, New York; A. H. Spitzer, Jr., Pleasant Plains, Illinois; D. T. Warner, Dayton, Ohio; DeWitt R. Mallory, Hampton, Iowa; E. M. Tipton, Jefferson City, Missouri.

Terms Expiring 1952—J. H. Quisenberry, Winchester, Kentucky; Luther T. McClung, Fort Worth, Texas; Adlai H. Rust, Bloomington, Illinois; William G. Volkmann, Jr., Selma, California; Andrew Anderson, Encampment, Wyoming.

Terms Expiring 1953—Norman H. Smith, Larkspur, Colorado; Robert E. Green, Oaktown, Indiana; J. P. Walker, Tulsa, Oklahoma; F. B. Davis, Jr., Yemassee, South Carolina; Otto G. Nobis, Davenport, Iowa.

COMMITTEE APPOINTMENTS:

Executive—Warner, Fuerst, Spitzer.
Finance—Rust, Green, Smith, Davis, Tipton.
Promotion—Fuerst, Smith, McClung, Green, Volkmann, Mallory.
Classification—Spitzer, Nobis, Warner, Quisenberry.
Planning—Walker, Warner, Rust, Fuerst, Spitzer, Davis.
Ethics—Smith, Spitzer, Mallory, Davis, Nobis, Green.
Foreign Relations—Davis, Fuerst, Nobis, Volkmann.

STANDING COMMITTEE:

Building Fund Committee—W. A. Hopley, chairman, F. B. Davis, Jr., J. P. Walker, Andrew Anderson, and DeWitt Mallory.

ASSOCIATION FIELD REPRESENTATIVES:

ROBERT E. DUPREY, Odell, Illinois.
MILTON E. MILLER, Brady, Texas.
CARL A. OLDSEN, 845 Park Hill Drive, Billings, Montana.
JESS R. COOPER, 817 S. Main Street, McPherson, Kansas.
JAMES V. COYNER, Box 167, Warrenton, Virginia.
WALTER H. SMITH, Route 1, Box 226, Walla Walla, Washington.
VERN H. KERCHBERGER, 9 Dexter Park, Chicago, Illinois.

MONTANA ANGUS CALVES SELLING AT 40c A POUND

The sale of 50 head of steer calves at 40c a pound on the Montana ranch of Mrs. Dorothy Hill McWilliams, Dwight, Illinois, has been announced by the ranch manager, Clarence Keough of Wilsall, Montana. According to Mr. Keough, these calves were dropped in 40 below zero temperatures and the herd raised a 93 per cent calf crop. He stated that the price was the top figure for steer calves in this area.

NEW ANGUS AWARD OFFERED

Gordon Wilson of Colchester, Illinois, is the first Aberdeen-Angus breeder to receive the Certificate of Award offered by the American Aberdeen-Angus Breeders' Association. The award, offered for the first time this year, is given the breeder of the champion Angus steer in any show. The certificate will be awarded after the national association receives a notification from the fair or show giving the breeder's name, the name of the exhibitor of the steer, and the date of the event.

Gordon, son of Lawrence Wilson, was eligible for the Certificate of Award because he exhibited a champion Angus steer at Macomb 4-H show in July. Incidently, the steer's dam was the grand champion beef female for Gordon back in 1947 and 1948 at that same show.

GRAND CHAMPION ANGUS STEERS

Below is a list of recent Angus steer champions reported to the national office. Exhibited by:

Carl Jones, Parsons, Kansas, Lebette County Farm Bureau, Altamont, Kansas.

Graham Randolph, Keene, Virginia, Charlottesville Area 4-H Baby Beef Show, Virginia.

Owen & Bill Thomas, Round Hill, Virginia, Richmond Fat Stock Show, Richmond, Virginia.

Mary Scott Broaddus, Sparta, Virginia, Annual Fredericksburg Baby Beef Show, Fredericksburg, Virginia.

Roger Rowe, Ohio, Illinois, Bureau County Farm Bureau, Princeton, Illinois.

Dorothy Hardin, Nunn, Colorado, Weld County 4-H Fair.

Gordon Wilson, Colchester, Illinois, Macomb 4-H Show.

Marion Sechler, Santa Barbara, California.

Sammy Conatser, Pulaski County 4-H Show, Kentucky.

Jack MacArthur, Kent & Sussex Fair, Harrington, Delaware.

Gerald Shipp, Manteno, Illinois, Section 10 Vocational Agriculture Livestock Fair, Kankakee, Illinois.

John Cutin, Blue Mound, Illinois, Illinois State Fair, Springfield.

Maurice Cotner, Jefferson, Indiana, Indiana State Fair, Indianapolis.

LaVerne Schmitz, Mineral Point, Wisconsin, Wisconsin State Fair, Milwaukee.

Bob Hertmeyer, Paris, Missouri, Missouri State Fair, Sedalia.

Monte Knudson, Marshalltown, Iowa, Tama County 4-H Show.

Kathleen McGregor, Grants Pass, Oregon, Josphine County Fair, Grants Pass.

Esther Oster, Webster, Iowa, 4-H Baby Beef Show, Keokuk County Fair, What Cheer, Iowa.

If you know of any more champion Angus steers, please inform the national office.

NOTES FROM THE FIELDMEN

STEVEWAY FIELD DAY—The importance of good foundation cattle for starting a breeding herd was the main topic of the field day held at Steveway Farms, Nashville, Tennessee, August 9. Mrs. H. H. Hackney, Cold Saturday Farm, Fredericksburg, Maryland, discussed herd sires, followed by constructive information on good females by Joe Keefauver, Jonesboro, Tennessee.

A weight judging contest was held and several talks were given by local breeders. An outstanding foot trimming demonstra-

tion and a showmanship demonstration was presented by Floyd Dievert, Lancaster, Kentucky.

After a delicious barbecue, furnished by the host, a tattoo demonstration took place, followed by a tour of the farm and the pastures.—H. E. C.

■

EAST TENNESSEE TOUR—Over 100 people congregated on August 10 and 11 to tour east Tennessee Angus herds. Much was said concerning the improvement of the quality of the herds over last year's tour. So much interest was shown that this tour is to be an annual event.—H. E. C.

■

SOUTH CENTRAL KENTUCKY ANGUS SHOW—The Dixie Stock Farms, Lancaster, Kentucky, walked away with two grand championships at the South Central Kentucky Angus show held August 7 at Franklin, Kentucky. Bandolier of Dixie 3d was chosen top Angus female and Envious Bardolier 23d was champion bull. Mr. and Mrs. H. H. Hackney of Cold Saturday Farm, Fredericksburg, Maryland, judged.

This show is becoming one of the outstanding Angus shows in the state. There was much comment among those who gathered about the quality of the cattle.—H. E. C.

■

WESTERN KENTUCKY FIELD DAY AT BOGGESS FARM—The Boggess Brothers' Angus farm was once badly gullied and grown up to brush, it was pointed out at the Western Kentucky field day held there on August 11. But it was turned into pastures and Angus cattle raising which has helped to improve the farm.

Floyd Dievert, Lancaster, gave a type demonstration. Members of the Kentucky State Extension service were on hand to discuss farming. Master of ceremonies was J. W. Foster, president of Western Kentucky Angus Association.—H. Hubert E. Clay Brooke.

■

ANGUS TOUR GREAT SUCCESS—The first annual Angus tour sponsored by the Sheridan County Angus Association was promising, Lawrence Buller, fieldman for Nebraska Farmer, Hi Mackley of the Omaha Journal Stockman, and Vic Quitmeyer fieldman for Western Farm Life, were all on hand. They enthusiastically praised the Angus men for the fine progress in improving the quality of the herds visited by the tour.

The first stop was the Horn and Stetson farm, southeast of Hay Springs, where the group was able to see the results of farming with details records. Next was the farm of Lee Alcorn. There K. C. Fouts, extension specialist in animal husbandry, discussed Angus bull type. The first pasture stop was at the Jay Marcy and Sons Ranch, started in 1897 with a crossbreeding program. They also own some purebred stock.

A noon lunch was served by the Presbyterian Doras Society.

Leo Furman ranch was the first afternoon stop. Here is a breeder who has found a repeat customer in an Iowa feeder for the last 12 out of 13 years. The Brown Brothers ranch, strictly a commercial outfit, was once running Galloways, but switched to Angus. The last stop was at Ike and Lyle Jacksons', raisers of quality Angus.

A business meeting followed the tour. It was voted to change the name of the Sheri-

(Please turn to page 140

Pennsylvania Breeder makes Consumers Angus Wise!

The outside of Meadville, Pennsylvania, Kroger store looked different one day. The large window had the usual signs but this day they mainly concerned beef. In front of the window proudly stood Bandolier of Bellmeade with the principal meat cuts chalked on his silky black coat. Two attendants clad in the familiar white and blue Kroger coats stood by, ready to talk meat to the curious customers.

Some 135 pounds of meat per capita annually are consumed in the United States of which approximately 55 pounds is beef. M. M. Nicely, an Angus breeder from Bellmeade Farm, Venango, Pennsylvania, thought he could help a few people with beef selection because very few people know good beef. He was sure that Bandolier of Bellmeade would attract attention and even more so if wholesale meat cuts were chalked on him so people could really see where the various cuts originate.

So Mr. Nicely arranged to have some beef displays in the Meadville Kroger store, plus the personal appearance of Mr. Beef-on-the-hoof. The manager gladly displayed a chart of principal meat cuts in the window and some signs of retail cuts. Mr. Nicely also obtained some free display material from the national Angus association. Among the material was a chart which was placed in the window. The chart showed the 43 out of 45 times Angus carcasses had won top place at the Chicago International.

Inside the store Mr. Nicely continued his Angus campaign for better meat selection with pictures of Angus champions from the Pennsylvania area and more meat charts. He took a model of an Angus inside, too,

He feels that the effort to make the con-

(Please turn to page 164

EDITORIAL

BIBLE THOUGHT—
Praise ye the Lord. Praise God in his sanctuary: praise Him in the firmament of his power. Praise Him for his mighty acts; praise Him according to his excellent greatness. Psalms 150; verse 1-2.

LIKE MANY of you readers I have not been privileged to attend the opening sales of the 1951 Fall Sale Season, however the reports rolling in tell all of us that these events are racking up the highest averages of all time and the demand by new customers for top quality breeding cattle greater than ever before.

Nothing influences people like the reports of success. Records have been made this fall and breeders everywhere have had cause to take new stock in their holdings and realize that the better quality cattle in their own herds represent greater value than any previous period in the history of Aberdeen-Angus in this country.

The breed stepped forward to new heights when Tolan Farms recorded the highest average of all time for fifty head. This new world record of more than Ten thousand dollars a head has added greatly to the importance of the breed in the eyes of all active breeders as well as in the minds of all the prospective buyers of beef cattle. Other sales, both individual and those of consignments from several herds, have also reported a substantial gain in average price over past sales. Frankly, this business of selling cattle at auction is a phase of the operations of many small herds that is mighty important, being the most practical manner in which to convert surplus breeding cattle into round dollars promptly and efficiently.

Let us not lose sight now that it is up to every breeder to see that the offerings of surplus cattle in all future auctions is kept at as high a quality as humanly possible. Probably readers of this page think that we are continually nagging on this subject, but everyone knows that the progress of the breed depends entirely on you who are producing Aberdeen-Angus. No amount of publicity or promotion will influence a customer to buy an inferior product. —DICK HAHNE

We Made a Record, Too...

During the month of August 1951 this plant turned out the largest volume of printed matter ever produced in any single month in our forty-nine years of operation. During the month we not only had a record amount of sale catalog work to do but we also published the largest single issue of any month in this forty-nine year period when we mailed the 32d Anniversay Number, two hundred and eighty-four pages in all.

While this issue was called our August-September issue only the copy to be carried in the regular August issue was used. By combining the dates on the cover we were able to get our mailing back as it was several years ago. This October issue reaches you, or should, during the last week of September. This issue, with two hundred and forty pages, is one of our largest single issues and is the largest issue of any September since the Journal was founded thirty-three years ago.

For a single institution to keep pace with the efforts of thousands of breeders means we are engaged in a very stiff race indeed. Our efforts have been pledged to build your breed paper to as great a circulation as possible and to improve our service to you in every way practical. That our circulation is increasing rapidly is evident by the numbers of brand new readers during the first eight months of this year, we now know that we will go more than a one hundred percent increase in numbers of brand new readers as compared to last year. To us this means a greater number of potential buyers at coming sales and at private treaty and best yet—it means that we are offering you the best advertising medium available for the promotion of your Aberdeen-Angus Cattle.

Perhaps you wonder just how we feel about this business of producing Aberdeen-Angus and wonder how we feel about the future of this business. Frankly, we are doing business with the grandest group of people in the world—bar none. We feel positive that nothing is going to stand in the way of even greater heights for our chosen breed. World events might cause many unforeseen things to happen, but come what may no one will stop the desire of lovers of good animals from trying to produce better quality cattle.

During this year of 1951 we have plowed a substantial amount of capital into this business, and we intend to spend more. During the first four months we installed a new automatic press that prints a sixteen page section of the Journal, we installed a new type setting machine and two machines in our subscription and mailing department. We ordered new bindery equipment including a large folding machine, gang stitcher and continuous book trimmer. We are now completing our new annex and in a few days will start to move all of our present machines into this new building adjoining our present shop to make room for this bindery equipment in our present plant.

This new building will be one of the most modern printing layouts in this area, it has an Ivory insulating block ceiling, upper side walls of Harbor blue, lower portion in a Coppertone. The painters have finished their work and the plumbers are now installing the heating system which includes not only fin type wall radiation but a blower unit that will control the humidity of the pressroom.

All of the preliminary wiring has been completed, each machine fused independently so that when the move is made all that will be required is to run the wires from the fuse boxes to each machine, throw the switch and get back into operation. At least we hope that our foresight will assist us in moving promptly and efficiently with the least possible loss of time.

Our paper warehousing problem has been simplified, all future orders of paper will come to us loaded on skids of three thousand pounds each and the hoists and lift trucks to handle these skids have been delivered and are ready for use. Two carloads of paper have been delivered on skids and will be moved into the warehouse space at the same time we shift our other equipment.

With such a layout we felt we were set up to give more efficient service, however the rapid gain in circulation—plus the size of each present issue has lead us to believe that we need purchase another press capable of handling sixteen page signatures and we have placed a tentative order for this machine in hopes we can have one delivered during this coming November.

As I write this I feel that many readers may feel I am bragging about what we have done so far this year and plan to do before the first of the coming year. The investment in new equipment is possibly enough that one could retire on it and live very comfortably, however I write this just so you will know that we are confident of the future and to let you know we plan to keep pace with the growth of the breed if at all possible.

This printing plant was founded forty-nine years ago by Fred Hahne. Dad has always been interested in live stock of all kinds and liked the folks who raised them, so when he started this Aberdeen-Angus Journal thirty-three years ago it was with the idea of giving unselfishly of his time and effort to promote Aberdeen-Angus. His first precept passed on to me was to give every breeder, large or small, the same consideration—the same rules applied to every one of the customers.

I hope that we never lose sight of the goal that Dad Hahne set for himself—to leave a better institution that should be passed down from son to son, a family business based on a solid foundation of service to his chosen breed. What many of you may not know is that at one time Dad Hahne owned some Shorthorn cattle so when he changed over to the relatively new breed of Aberdeen-Angus cattle it was somewhat like the adopted child who told his playmates that he was so lucky as his folks selected him from over two hunderd children while the other boys' folks didn't have any choice.

Yes, Dad Hahne, who has relinquished the reins of business to the boys, has been one of the staunchest supporters this breed has ever had. Loyal to his friends to a degree that is not too common in the business world of today—letting his heart rule his head many times—and retiring from his desk knowing that he could not have done the job better. This is the business that is pledged to carry on for you breeders and with your continued support and maybe once in a while your forgiveness for an honest error we will continue to work for you, your breed, and all who join the ranks of our fraternity. —DICK HAHNE

Sale Date Changes

The Mississippi State Aberdeen-Angus Sale, listed for October 24th will be held October 25th, Vicksburg, Mississippi. Eric Biedenharn, sale manager, Bovina, Mississippi.

Late Correction

The ad on page 132 from F. W. Rickard, Winchester, Kentucky, was printed and in the magazine before word was received of a change in Mr. Rickard's plans. His large herd will not be sold privately, but will be dispersed at auction on November 20th, according to word from Sale Manager George Kurtz of Sturgis, Kentucky. Watch the next issue of the JOURNAL for further details on this good offering of cows.

Le Baron Farm

Presents

"Epponians on Parade" on April 19, 1952

Featuring the **Get** *and* **Service** *of*

Le Baron Epponian

A Worthy Sire

Watch for Our Show Herd

Maryland State Fair
Atlantic Rural Exposition
Eastern National
International

See Our Consignments

Capital City Sale, October 2d
Virginia "Spotlight", October 22d

Le Baron Farm

MR. and MRS. LEON COTNAREANU
Owners

DAVE SUTHERLAND, Manager
Phone 207 W

Warrenton, Virginia

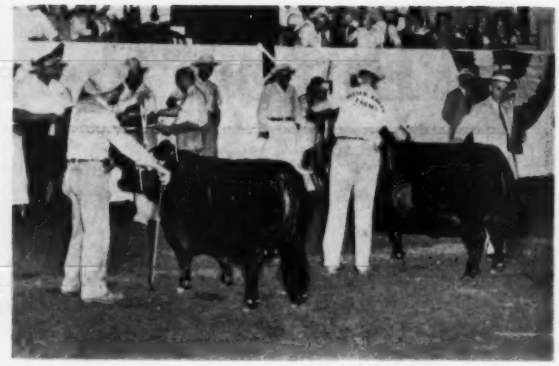

Penney and James Herd Dominates Missouri Fair

Home Place Doddies March to Top Position in Ten Classes

By LLOYD MILLER

ALMOST ideal weather, cool but comfortable, enabled the Aberdeen-Angus show strings at the 1951 Missouri State Fair to vie for honors before Judge Otto G. Nobis, Davenport, Iowa, and an enthusiastic ringside. Visiting Angus folks carefully watched each selection as fourteen senior exhibitors and several boys from the junior division paraded their ninety Doddies on the pavilion tanbark. One Kansas herd and one Illinois string kept the event from being strictly a "Show Me" affair.

Superintendent Dan E. Miller of Fayette and his assistant, Elmer Arnsperger of Salisbury checked the forty bulls and fifty females through the show ring in record time as Judge Nobis made the placings.

Consistently dominating the show, the Penney & James herd of Hamilton, Mo., met its strongest competition in the entries of Meier Angus Farms, Jackson, Mo., and Bradley Angus Farms, Calhoun, Mo. The carefully fitted and groomed Homeplace Doddies marched to the top position in ten out of twelve classes for individuals.

Penney & James captured supreme honors in the bull division when the senior yearling, Oxbow Eileenmere 71st, was named senior and grand champion of the show. Sire of this bull is Eileenmere 638th, a son of Eileenmere 487th. His dam was Good Hope Enchantress.

A strong contender for the top bull award was the junior yearling, Prince Eric Barbarian, who won the junior championship for Bradley Angus Farms. This promising youngster is a son of Brad's Prince Eric and a grandson of Prince Eric of Sunbeam. The runner-up is out of a daughter of Glencarnock Revolution 6th.

Penney & James won the reserve senior championship with the two-year-old bull, Homeplace Eileenmere 104th, and the reserve junior championship with the senior bull calf, Homeplace Eileenmere 261st.

Even though Penney & James heifers secured five of the six blues in the female division, the herd was edged out of grand championship by the two-year-old MAF Barbara exhibited by Roy and Rosie Meier of the Meier Angus Farms. Well-known for the competition she has provided around the show circuit, MAF Barbara was sired by Double Blackcapmere, the grand champion at the 1945 Missouri State Fair. Her dam is a Rosemere Barbara cow.

Winning second place in the two-year-old heifer class, Eileenmere's Erica WHF was named the reserve senior and reserve grand champion of the show.

The junior championship in females was awarded to Penney & James' summer yearling, Homeplace Bal Blackbird 18th by Eileenmere 999th. Taking the reserve junior championship was their junior yearling, Homeplace Blackbird 9th.

The detailed awards will appear in the next issue.

Upper Left—Senior and Reserve Senior Champion Bulls, Penney and James, Hamilton, Missouri, won the senior championship and the reserve senior on Oxbow Eileenmere 71st, left and Homeplace Eileenmere 104th at the 1951 Missouri Fair. Upper Right—Otto G. Nobis, Davenport, Iowa, judging the Sedalia Fair, signals his choice by gently slapping MAF Barbara and naming her Grand Champion Female. This entry, from Meier Angus Farm, Jackson, with Eppie Orberback at the halter, edged out Eileenmere's Erica WHF, left, who won the reserve position for Penney and James. Harl Jackson, herdsman, exhibited the Penney and James heifer. Lower Left—All 1st prize heifers being shown for junior championship were from the Homeplace herd. Junior champion, second from left is Homeplace Ballindalloch Blackibrd 18th with Harl Jackson at the halter.

All American Futurity Sale

Louisville, Kentucky, August 4th

SUMMARY:

39 Lots	$63,800.00,	average	$1635.12
9 Bulls	9,550.00,	average	1061.11
30 Cows	54,250.00,	average	1808.33
Top 5 Head	23,050.00,	average	4610.00
Top 10 Head	36,000.00,	average	3600.00
Top 15 Head	44,400.00,	average	2960.00
Top 20 Head	49,825.00,	average	2491.25

Top Bull—Prince Envoy of R. K. 1222344, calved September 5, 1949; sire, Hideaway Envious Eric 663493; dam, Ebella of Lakewood 2d 837995; consigned by El-Jon Farms, Rose Hill, Iowa and Jess B. Alford, Paris, Texas; purchased by Robert L. Hudelson, Pomona, Kansas 3400.00

Second Top Bull—Elba Bardolier of M. S. 1190680, calved September 5, 1949; sire, Witham's M. Bandolier 4th 920094; dam, Cesor Elba 2d 910567; consigned by E. S. Williams, Mill Springs, Kentucky; purchased by N. F. Sloan, Walnut Ridge, Ark. 1050.00

Top Cow—Gammer 67th of SAF 1334762, calved May 14, 1950; sire, Everbest Prince 880217; dam, Glenangus Gammer 745-066; consigned by Simon Angus Farm, Madison, Kansas; purchased by Blissful Farm, Marianna, Arkansas 6150.00

Second Top Cow—Whitney Pride Lass 5th 1188482, calved May 25, 1949; sire, Whitney Bandolier 5th 934190; dam, Millarden Puella 831936; consigned by Mt. Prospect Farm, Gaithersburg, Maryland; purchased by Penney and James, Hamilton, Missouri 4700.00

BULLS:

Pride's Prince 1357588, (Cedar Brook Farms), calved 10-12-50; sire, Whitney Prince 30th 1018737; Durrance Ranch, Lake Placid, Florida 800.00

Prince Envoy of R. K. 1222344, (El-Jon Farms), calved 9-5-49; sire, Hideaway Envious Eric 663493; Robert L. Hudelson, Pomona, Kansas 3400.00

Prince Barball 1285406, (Ida B. and Bobby Flippo), calved 3-22-50; sire, Ever Prince

(Please turn to page 107-I

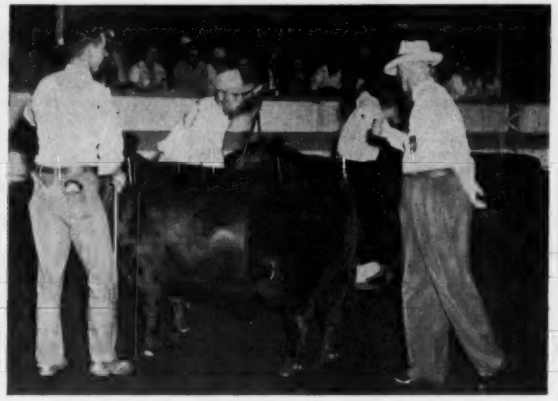

Third Straight to Elban Bardolier 3d

Iowa Female Purple Won by Bob Schmidt

A TRIPLE CHAMPION was crowned August 27th at the Iowa State Fair. Grand champion bull at Des Moines, for the third straight year, was Elban Bardolier 3d shown by John and Elliott Brown, Rose Hill, Iowa. It was in 1949 that this great son of Raona's Bardolier 3d captured the junior and grand championship; in 1950, as a senior yearling, he was senior and grand champion. In 1951, under Judge A. D. Weber of Manhattan, Kansas, he again could not be denied. In addition to his triple purple at Des Moines Elban Bardolier 3d, among his other championships, was the 1950 Futurity supreme champion.

WINNERS AT DES MOINES—(Top, left) Grand championship banner and congratulations from Orville Williams, president of the Iowa State Aberdeen-Angus breeders, to John Brown of El-Jon Farms. Winner of his third straight grand championship at the Iowa State Fair is Elban Bardolier 3d, with Elliott Brown at the halter and Judge A. D. Weber of Kansas at the right. (Right) Judge Weber takes a look at the top of the class that produced the junior and grand champion female of the show. (Below) The grand championship female line-up. Judge Weber gives the signal to move Bob Schmidt's Enchanta of Deep View 4th to the top of the show. This great heifer earlier was grand champion of the 4-H heifer show, and is the daughter of the 1947 Iowa State Fair grand champion female, also shown by the Clinton county boy.

The female show at Iowa had for its junior and grand champion a heifer owned by a 4-H boy. That she was the daughter of a heifer shown by the same lad to the Iowa grand championship in 1947 makes this winning even more interesting. The grand champion female in question was the very thick and deep Enchanta of Deep View 4th, shown by Bob Schmidt of Delmar, Iowa. Bob, in his last year of club competition, was at the halter of the dam, Enchanta of Deep View, when she took the Des Moines purple four years ago. The 1951 champion was sired by Barbarian of Deep View, a son of the old Schmidt Brothers' sire, Raona's Burgess Eston 4th, who was the sire of the 1947 champion female. Barbarian of Deep View was the only bull ever saved by the Schmidt Brothers from their International steer carlots.

This year's Doddie show at Des Moines was a good one. There were a few more bulls than a year ago, not as many heifers. But the quality at the top of the line was very good. Two out-of-state herds—Kemmis of Illinois and Thompson of Missouri—added to the Hawkeye competition.

In the bull show El-Jon had three firsts and senior and grand champion bull. The Nobis herd had two firsts and Hale Thompson of Missouri had one first and junior championship.

Top honors were well divided in the female show August 28. Nobis had two firsts, with one each going to Pioneer Angus Farms, El-Jon, Goose Creek and Bob Schmidt, the latter winning the junior and grand championship. Senior championship was won by El-Jon.

(Please turn to page 93-Q

The Chicago Market *Trends*

By NEIL SKAU

BECAUSE of the fact that the cattle trade continued to labor under the weight of government controls, the market at Chicago during the month of August was not a natural affair. Volume showed a gain of nearly 10,000 head over receipts of the previous month, but the number was still almost 20,000 head smaller than during August of 1950. Tonnage was further reduced by the fact that the average weight of cattle in August was nine pounds lighter than in August, 1950.

Trading was an uneven affair as the market took on a two-way complexion, buyers showing a strong preference for quality cattle and especially for the choice to prime selections, while most of the medium and plainer grades came in for some spotty outlet, most trades being on the slow side when quality fell below choice. Choice and prime steers and yearlings scored price gains of 50c to 75c, some scattered sales showing even greater advances, compared with the close of July. Meanwhile, most other grades of steers and yearlings were slower to sell and closing rates were generally $1.00 below rates paid just a month earlier. A good deal of this unevenness was the result of the OPs regulations that required killers to buy cattle in "compliance" with government regulations. The better grades of cattle were coming closer to "compliance" figures than were the plainer and lower grades and it was easier to get "grading" on the better quality cattle than it was to do so on the lower quality kinds. Before the month ended the market was almost a "good cattle" affair as daily trading for quality stock was active, while other kinds were slow and sluggish. This condition prevailed all month.

The ever broadening demand for quality soon resulted in a market that brought to mind the days of the OPA when almost any kind of decent steer sold at the ceiling. Killers had pushed the steer top to around $39.00 in July and it appeared that this would be the limit. For a while only a load or so sold at the price each day, but before the end of the month the strong demand for choice to prime cattle, especially from eastern killers, made for a strong upward pressure in the price structure of the market for the high grade offerings and it was not long before numerous loads of cattle sold for $39.00, one day turning up a total of 22 loads. This led to the inevitable and on August 29 an order, buyer sent the top to $39.60 for one load, several other loads selling at $39.10 to $39.25 on the same day.

The meddling with the market on the part of the OPS has caused a good deal of maldistribution of the receipts at Chicago. Normally, around 35 percent of the month's supply moves to eastern killers, but during the past couple of months under OPS control this trend has been changed. In May the market was free of OPS regulations and eastern killers accounted for 36 per cent of the month's offerings, but in June the market was brought under OPS regulation and eastern killers accounted for 56 per cent of the receipts. In July 57 percent of the run moved to eastern killers and in August the percentage was 56. Not since October, 1946 have eastern houses accounted for such a large percentage of the Chicago receipts. Big local killers have been suffering as a result of this trend and local slaughter, especially that of the main large killers has been curtailed, small local houses being fairly active buyers on most sessions.

Local supplies began to include a larger percentage of high quality long-fed steers during the month of August and most killer interest centered on cattle selling at $37.00 or better. Weight was not much of a factor, but the number of light cattle of quality found in the run was very small and extremely strong-weight offerings also proved in short supply, most steers falling in a weight range of 1,100 to 1,200 lbs.

As the market moved up in the case of the better grades, the $39.60 price proved to be the highest price paid for steers since last May and the highest price for August since 1948.

The boost in the market for good cattle, coupled with the fact that farmers can readily foresee a big supply of feedstuffs this fall, made for a more bullish feeling in cattle feeders all over the cornbelt during the past month or so. This was reflected in the very strong demand for stockers and feeders during the past couple of months and the outlet for replacement cattle appeared to grow daily, until late in August the local trade experienced some of the most active sessions seen here in years. At the same time the number of buyers in the Yards also reached new high levels in the estimation of many old-time sellers in the stocker and feeder division at the Yards here.

Most buyers wanted calves and light yearlings, but the bulk of the run carried cattle that were bigger than the desired range. Still, many loads of high value cattle sold at $36.00 and above, the top for August reaching $39.75 for calves, while a few lots of calves sold at $37.00 and above. Farmers showed some reluctance to move into the market for the bigger weight cattle, but some of these found outlet at prices that were on a par with a month earlier, while the light cattle sold as much as $1.00 higher before the period ended.

Early in the summer many cattle feeders felt that they would have to be without cattle this fall as a result of so-called "high prices" but these same farmers failed to take into consideration the sharp gain in demand later this summer as a result of some extremely good hay-crop weather and later to the high run that is promised in the corn picture of the nation. Floods and cold, wet weather in some sections of the cornbelt this spring resulted in fears that the corn crop would not be anywhere near the volume of a year ago, but the summer and early fall days boosted the expected corn crop and this in turn resulted in some sharply improved stocker and feeder interest as farmers realized the huge supply of animal feeds that would be available over the winter.

Buyers were hard pressed to find cattle suitable for their needs partly because most cattle producers in the west are holding back a lot of females in order to build up their herds in anticipation of some strong demand for beef cattle for sometime to come. As of July 1, cattle feeders in eight corn belt states had received a total of 819,600 head of cattle, compared with 803,800 head a year ago and greater volume was reported in July, figures during August promising even more gains in the buying of stockers and feeders as fat cattle prices move upward ever so little.

In August the hog market at Chicago moved into a decline and the monthly average price was the lowest of the year and slightly below January, 1951. The average position of the hog market in August was the lowest for any comparable period in six years, barring 1949. The movement of new crop spring pigs got under way in larger volume in late August, resulting in a swift downward swing of average weights of droves the last two weeks. Production of pork was the heaviest for August since 1944, and among the heaviest on record for the time of year.

Unusually short numbers made for some active trading in the sheep and lamb market during the month of August and for about steady prices for most grades and weights, the top for the month being $33.50 as the bulk of the run sold at $30.00 to $32.50.

At the present it appears that the cattle and lamb market may hold around present levels during the next month or so, but big supplies of hogs in the next few weeks promises to make for weak to lower hog rates.

—o—

YOUNG GIRL SHOWS GRAND CHAMPION

Grace Bick, twelve year old 4-H club member of Salem, Iowa, showed her 890 pound, eleven month old Aberdeen-Angus steer to the grand championship of the Lee county fair this month. Grace also showed the grand champion at the 1949 fair.

Aberdeen-Angus Market Toppers at Chicago During August, 1951

August 2—John Hubly, Mason City, Illinois	20—1175—$38.75
August 8—G. Wayne Welsh, Sciota, Illinois	16—1296— 39.00
Joe Kurt, Cascade, Iowa	15—1297— 39.00
August 13—Darrell Lee, Mapleton, Iowa	24—1291— 39.00
August 21—John Porter, Clinton, Iowa	25—1415— 39.00
August 22—Mrs. John Sternberg, Fulton, Illinois	26—1069— 39.00
August 23—Peters & Hofer, DeWitt, Iowa	*17— 840— 37.25
August 27—Ray Engelsvold, Rockford, Illinois	19—1250— 39.00
August 28—Durham Lucas, Monmouth, Illinois	38—1180— 39.00
4-H Club, Boswell, Indiana	+12—1075— 39.00

*Steers and Heifers. +Hereford and Angus Mixed.

They wouldn't believe it!

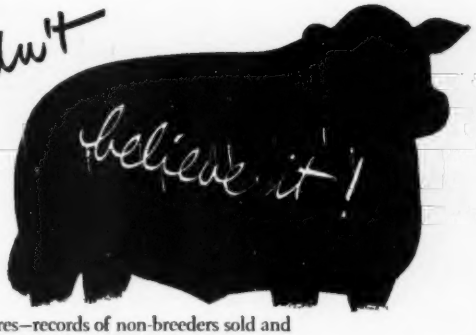

For 18 years cattle breeders have used Rex Wheat Germ Oil as a feed supplement to help normal cows "settle" promptly and help reduce calf losses. Most experts wouldn't believe it.

Breeders would show their production figures—records of non-breeders sold and records of calf crops—in the years before and after using Rex Oil.

The expert's typical comment was, "This is not a controlled experiment. You might have had the same results without wheat germ oil. Wheat germ oil is vitamin E and there is plenty of vitamin E in the feed. Why should it do all the things you claim?

So we had to prove *why* REX OIL might do all these things.

Scientists have proved that Rex Wheat Germ Oil contains, in addition to vitamin E:

1. **A hormone that acts like the pituitary sex hormones.**
2. **A hormone that acts like estrone.**
3. **A hormone that acts like testosterone.**
4. **A "survival" factor.**

Laboratory animals fed a pure diet containing all the essential foods known to science, were compared to animals raised on the same diet plus Rex Wheat Germ Oil. **Not a single litter lived through weaning on the pure diet alone. 88% of the litters lived through weaning on the pure diet plus Rex Wheat Germ Oil!**

Dr. Steve Kratz, Piatt County, Illinois, uses Rex Wheat Germ Oil in his beef herd. He reports:

We have had a herd of Herefords for 17 years. Our records show an average of 75 to 90% calf crop; calvings were always strung along for several months. In the 1950 season our herd consisted of 90 Hereford females, including 11 bred heifers and 17 open heifers (total 83 head producing age). These animals each received two feedings of one ounce Rex Oil fed in salt. The three herd sires each received four weekly one ounce feedings of Rex Oil on grain before the breeding season.

Our calving percentage was 103% counting only live calves. Four females were barren—two females had twins (only one animal saved). *Cows settled promptly. We never had so many calves in as short a time before (37 calves in 18 days). Breeders know this means more profit.* Calves do not have to be separated into different age groups. As far as we could determine there was no difference in feed or breeding of the herd. This is a remarkable result obtained with little cost.

Wallace Clark, outstanding Holstein dairyman of Hanford, California, reports:

Since using Rex Oil, we don't know what it is to sell a non-breeder. Before we used Rex Wheat Germ Oil, we were always selling non-breeders. Five, six, and seven services per cow were common. Rex Wheat Germ Oil is largely responsible for our official test record for Holsteins made several years ago; fifty-four cows averaged 15,066 pounds milk; 600.3 pounds butterfat.

This is the highest record I have made in 29 years of continuous testing. By aiding rapid conception, Rex Oil has helped keep our production per cow at a high rate. We owe it to Rex Oil that our herd is in the best breeding condition that we have had in our many years of dairying.

Dr. Hellmut Kafka, veterinary professor, San Marcos University, Lima, Peru, treated 95 "shy" breeders diagnosed to have no organic disorder, with Rex Wheat Germ Oil. *73 were settled with calf.*

Maybe 18 years' use of Rex Wheat Germ Oil by successful breeders makes sense after all

Start feeding Rex Oil to the whole herd now. Keep your herd at maximum production with Rex Wheat Germ Oil. Use Rex Wheat Germ Oil with our unqualified guarantee—you alone are the judge—you must be satisfied or your money back.

Prices: Pint, $3.50; Quart, $6.00; Gallon, $19.00; lower prices on 5 gallons or more. At drug and feed stores or direct from us. We pay shipping charges.

Write for free booklet, "Hormone Activity in Rex Oil"

REX wheat germ oil

FOR DISEASE CONDITIONS CONSULT YOUR VETERINARIAN

VIOBIN CORPORATION, MONTICELLO, ILLINOIS

LAST MINUTE *flashes* FROM OUR WASHINGTON BUREAU

By JAY RICHTER

ADMINISTRATION insiders are working hard to toss the red-hot controls issue to the voters in a form that will make it palatable—for Democratic vote-getters looking toward election or re-elections in 1952. GOP politicos are being equally zealous to win credit for their stand on controls.

Both sides are going to have a hard time making political hay out of action they've taken to keep the economy on an even and prosperous keel.

Fact is that most signs point to some more inflation in prices—except for the farmer. He may be caught in a squeeze between rising production costs and declining market returns.

There is a certain ironic justice in this situation where some farm organization leaders are concerned. Many of them were in favor of the new controls law. Now, they are seeking changes in the law.

Revisions in the law were recommended in Washington the other day by a non-government Advisory Committee of agriculture and business. The Committee, including leaders of farm groups, was named to advise Defense Boss Charles Wilson on government production and price policies.

By a vote of two to one, farm members of the advisory group recommended changes in the present controls setup. One of the provisions of the present law which could cause farmers plenty of trouble is the so-called "Capehart amendment", sponsored by Sen. Homer Capehart, Indiana Republican.

This Capehart provision of the present controls legislation, in effect, provides a cost-plus gimmick for industry which could increase the cost of things the farmer buys by as much as 8 percent. Defense Boss Wilson sees the prospect of a further, big increase in living costs—perhaps as much as $16 billion.

Farm and business leaders are skeptical of this prediction, but, privately, they are worried. They think it could come true.

■

As agricultural production costs go up, latest USDA calculations show, farm prices are continuing their slow down-trend. For the sixth successive month, the Bureau of Agricultural Economics points out, the average farm return is down.

Meantime, BAE adds, "higher prices for feeder livestock, farm machinery, and motor supplies were primarily responsible for raising the production price index. . . ."

During the period July 15 to August 15, the Department reports, meat animal prices just about held their own, going down only one-half percent on the average. There were greater declines in most crop prices than in meats.

Farm prices generally, however, were at almost the same level as a year ago, or an average of 104 percent of parity. Beef cattle prices on August 15 were higher than any others as measured by parity—147 percent. Hogs were 100 percent of parity, and lambs 137 percent.

■

Even great and widespread disaster has its compensations in nature.

The same floods that wrecked many a farming operation in the Missouri Basin are going to be of some use, too. The big rains, which reduced yields, are now being given credit for winter wheat prospects that look good . . . the reason being that the supplies of water have replenished soil moisture.

Latest official reports point to a year of record production, even greater than the peak year of 1949. Crops will account for most of the gain, the U. S. Department of Agriculture reports, but livestock production also will be up.

To this favorable production outlook for 1951 the Department attributes most of the responsibility for recent declines in farm prices. Despite the unfavorable price trend, however, farmers are probably still doing better than ever before.

During the first 7 months of this year, farm income was 17 percent higher than during the same period last year. Meanwhile, costs also had gone up, but not as much as prices. Average cost increase during the first 7 months of 1951 was 12 percent—or 5 percent less than the gain in income.

These are averages for all of agriculture . . . cattlemen, it is obvious, have done better than the average.

■

As things stand, the Mexican labor law, permitting large importations of workers into this country, could run out by mid-February of 1952. President Truman is using this short-term life of the law as an argument for new provisions which would make things easier for the imported workers. Granted such provisions, he would not oppose the law's extension; otherwise, he might.

Veteran observers here think the Administration efforts may come to nothing . . . and that the present act will be quietly extended after February, without change.

The agreement worked out with the Mexican government requires payment to Mexican labor of "prevailing wages", as decided by the U. S. Employment Service. However it is figured, the law involves a heavy subsidy out of the U. S. Treasury for American farm employers.

Cost of importing some 300,000 Mexican workers may be as much as $65 per person. Of that amount, employers pay only about $15 per worker.

■

U. S. Price Boss Mike DiSalle tells insiders that he is really going after violators of ceiling prices over cattle. Whether he can do the job with his present staff is doubtful, but he is likely to give it the old college try.

DiSalle, among other actions, has asked the Justice Department to give first attention to cases involving violation of cattle ceilings. A large number of his enforcement staff of some 1,000 people have been instructed to give special attention to the cattle ceiling problem.

Agents from his office in Washington will be assisted by regional and district offices of the Office of Price Stabilization.

Flash from the East

$57,000 Top at Shadow Isle sale averages $6757.00.

$25,000.00 Top at White Gates average over $3,800.00.

Dutchess County Almost $2,000.00.

Rally Top at $12,500.00 and an average of more than $2,200.00.

Cochran Farms well over $2,000.00.

Complete details on this circuit will appear in the next issue.

A Top First Field Day

(Continued from page 76)

as he is well known through the records made by his Iowa State College judging teams. He touched on the changes in ear tattooing for registry, and the new junior membership in the National Association. Now a junior breeder, for $5.00, is allowed to register as many cattle as he wishes, rather than the limit of three in one year under the old system. When he becomes twenty-one the junior membership charge applies on his life membership in the Association. Mr. Kerchberger mentioned that pure bred Doddie sales so far in the fiscal year have grossed more than $9,000,000. This is the amount paid for cattle at public auction, with the average to date $828.42 per head.

Orville Williams treated the junior showmen, and interested oldsters, too, to an intensive course in fitting and showmanship. In preparing a steer or heifer for show he prefers a cocoanut oil shampoo several days before showing, followed by a weak vinegar rinse to get the soap out of the hair. "Many of the dull coated cattle you see are still carrying soap in their hair." After being washed the cattle should be blanketed. "This not only helps to keep them clean, but it improves the hair." Show morning, he said, the calf should be thoroughly brushed to remove all dust and scurf and oiled—very lightly. Before going into the ring the calf should get its final dressing—an application of a weak dip solution with a hand spray gun, and then have the animal lined and curled. The Iowa showman said that in applying the dip the common fault was to get too much on so that the animal had a "drowned rat" look. Too much moisture will also take the bloom out of the hide.

The day ended with the announcement of the prize winners. Jerry Lucht of Coon Rapids, Iowa, was the winner of the steer calf. Winner of the men's judging contest—with a perfect score—was Rex Harmon of Creston, Iowa. Evelyn Meinecke of Paton, Iowa, won the women's judging contest, while Floyd Doty of Malcom, Iowa, was the top junior judge. Monica Fisher of Glidden, Iowa, was the champion weight estimator.

Ten states—in addition to Iowa—were represented at the Des Moines River Valley Aberdeen-Angus field day. They were: California, Pennsylvania, South Dakota, Missouri, Nebraska, Kansas, Illinois, Minnesota, Colorado, Maryland and Rhode Island.

Exclusive!

Pure Silk

ANGUS TIES

designed for gentlemen of distinction

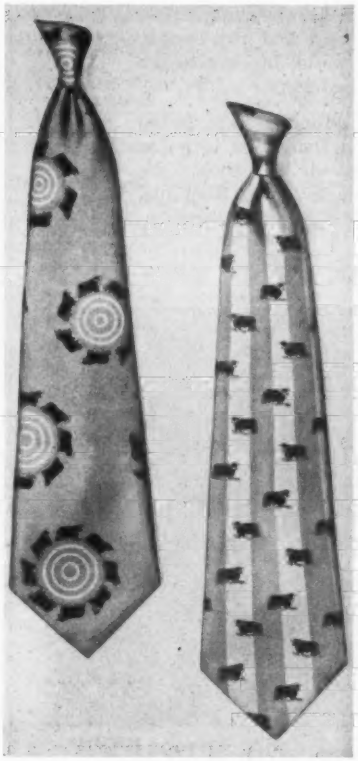

Bull's-eye or striped motif—in cavalier blue, winter wine, tobacco brown or gotham grey . . . order background color and pattern . . . the bull is always Angus black.

$7.50

Gene Stratton
Tiss
1 West 57th St. N.Y.C.

GOOD BREEDERS ADDING ADDITIONAL QUALITY FROM THE WHITE GATES HERD

Michigan State College, East Lansing, Michigan
Grand River Stock Farm, Webberville, Michigan
Wilton Farms, Davenport, Iowa
Mason Farms, Williamston, Michigan
Tippecanoe Farms, Canton, Ohio
Silvertop Farms, Belton, Missouri
Old Home Manor Farm, Homer City, Pa.
Fairway Farm, Rapidan, Virginia
Raleigh Creek, Danville, Kentucky
Hope Spring Farms, Bintrotown, New Jersey
Swope Angus Farm, Columbus, Mississippi
E. A. Patterson, Muskogee, Oklahoma
Chas. Beermann, Dakota City, Nebraska
Fred Weiss, Denville, New Jersey
Gail F. Moulton, Luray, Virginia
Ray Freeman, Hackettstown, New Jersey
Mahrapo Farms, Mahwah, New Jersey
Staley Farms, Kansas City, Missouri
Kelly Farms, Millbrook, New York
The Ledges, East Aurora, New York
Shadow Isle, Red Bank, New Jersey
Panther Ledge, Allamuchy, New Jersey
John J. Tolan, Pleasant Plains, Illinois
Cromwell Farms, Forest Virginia
Robert F. Lawrence, Hunsdall, New Jersey
Ravenscroft, Kent, Connecticut
Dean Geddes, Williamsport, Ohio
Lynn Bros. Columbia, New Jersey
Mrs. L. S. Milliner, Lexington, Virginia
Fair Promise Farm, Bettertown, Maryland
Rockbottom Farm, Emmitsburg, New Jersey
Meadow Lane Farm, North Salem, New York
Glenpee Farms, Morristown, New Jersey
H. B. Dunnan, Knoxville, Tennessee
Mirador Farms, Greenwood, Virginia
Highland Orchards, Coverville, Virginia
Jackson Farms, Wartrace, Tennessee
Cleverdell Farms, Eatontown, New Jersey
Cochran Farms, North Salem, New York
Ed. B. David, Cleverdell, New York
Rae Kay Farm, East Aurora, New York
Lagotha Farm, East Fishkill, New York
A. E. Hudson, Shelbyville, Delaware
Jefferson Farms, Butler, Pennsylvania
Stanford Angus Farm, Dunnelson, Tennessee
Mole's Hill Farm, Sharon, Connecticut
Brittway, Plainfield, New Jersey
The Valley Farm, Keyser, West Virginia
Old Highlands, Greensburg, Pennsylvania
Chas. Dunneman, Towanda, Pennsylvania
W. G. Morrotte, Burlington, West Virginia
C. A. Miller, Keyser, West Virginia
Gallagher Farm, Nassau, New York
E. G. Weiss, Orange, Connecticut
Stoveway Farms, Nashville, Tennessee
Rockmere's Highlands, Valencia, Pennsylvania
Seven Lakes, Yorktown Heights, New York
G. S. Chandler, Berlin, Maryland
Kenacre Farms, Madison, Connecticut
Stanyrown, Oxford, Connecticut
Cassiopa Farms, Hookton, Maryland
Linden Manor, Cecilton, Maryland
Wayne Knolls, Marshallville, Ohio
Round Land Plantation, Minor City, Mississippi

White Gates Farms

Flanders, Morris Co., New Jersey

"45 Miles from New York"

We Wish to take this Opportunity to Express Our Appreciation to Penney & James . . .

On their recent purchase of HOMEPLACE EILEENMERE 687th, son of the "Wonder Bull" EILEENMERE 487th.

Orin James told us the day we purchased HOMEPLACE EILEENMERE 687th at the age of 7 months for $20,000 that he thought without a doubt that he was the greatest calf he had ever seen and that anytime the bull was for sale to be sure and give Penney and James the first chance at him. Penney and James also have a full brother to the "687th", his name is HOMEPLACE EILEENMERE 115th and a real bull he is.

We most certainly will suffer a great loss in his leaving, but proud to have owned such a great bull and we are very fortunate in having his Sons and Daughters to go on with, carrying that quality and type that he so definitely stamps on his calves. We know that he is going to one of the great herds of the land, Penney & James, Hamilton, Missouri, where he will in the future prove himself one of the great Sires of the breed.

We have consigned an outstanding daughter of 687th in the Harrison County Sale, Bethany, Missouri, September 26th, along with six more top heifers.

On October 5th we will consign 24 heifers to the Nodaway County Sale at Maryville, Missouri. All foundation females and two of them daughters of the 687th.

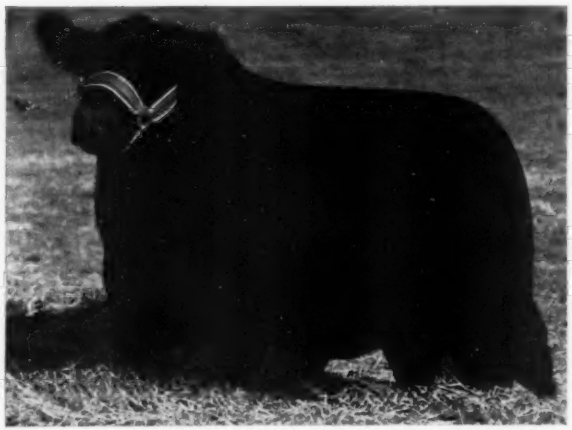

Homeplace Eileenmere 687th 1072281

Happy Acres Angus Farm

Stanberry **Missouri**

C. L. MYRICK & SON, Owners
HAROLD LEWIS, Herdsman

University Calves Make Great Showing

Ohio Purples to Warner Grove, Great Oaks

YOUNG sons and daughters of last year's Ohio State Fair grand champion bull featured the Aberdeen-Angus show at Columbus August 30th. Ohio State University had young cattle in five classes at the 1951 Ohio State Fair, sired by Bardoliermere 2d. In all five classes the University cattle stood first. One of the youngsters was junior champion and reserve grand champion bull of the show.

This year's Doddie exhibition at Columbus was a good one. Total numbers showed a slight dip over a year ago. But the quality of the cattle brought out showed no decline. If anything the competition was keener than ever before. In addition to the usual contingent of strong herds from the Buckeye state competition included Great Oaks and Vaughn Brothers of Michigan, the Frank Bradley herd from Illinois, and the Bill Fishback string from Kentucky.

Warner Grove Farms of Ohio had the senior and grand champion bull in the winner of the two-year old class. Eileenmere 1500 W. G. 6th, by Eileenmere 1500th, was reserve junior champion of the 1950 International and was fresh from the grand championship of the strong 1951 Angus show at Urbana, Ohio. He is a bull of great substance and considerable scale, yet smooth and evenly fleshed. His competition in class was from another unusual bull, of different type, Blackmere CF from the Jos. R. Thompson herd at East Liverpool, Ohio. This Eileenmere-bred bull is one of the shortest legged bulls of the breed, very typy and breedy looking, but lacking the scale of the bull that beat him in class.

Reserve senior purple went to the good senior yearling being campaigned by the Bradley herd of Illinois. Bradolier 40th is piling up an impressive list of wins and he won his class at Columbus handily. He is a typical son of his sire, Eric B. 10th, in that he has two unusually good ends, with considerable substance in between. Bradolier 40th is a well balanced bull of medium size and one that carries his width unusually well.

In the four bull classes from junior yearlings down to junior bull calves it was Ohio State University all the way. Herman Purdy and the boys in taking four firsts in a row set a record which has not been duplicated in fast competition in many years. Each of the young bulls brought out looked as though they had been cast in duplicate molds, each just a size smaller than the one before. In Bardoliermere 2d, by Eva's Bandolier Lad, the Ohio school has one of the great breeding bulls in modern Angus history.

Junior champion of the show was the University senior bull calf, O. Bardoliermere 2d. However, before he got to the purple spot he had a real battle in class from a great young bull from the Paul Dennis herd in Ohio. The Dennis calf, by Blackcap Bardolier, has the making of a great bull. In third spot was another Ohio State University son of Bardoliermere 2d. Judge Lee Leechman of Ankony Farms of New York had his toughest class with this trio of future herd-headers.

It was in the female show that the out-of-state herds came into their own. Winner in the two year old class was Bill Fishback of Kentucky with Ereisa G. A. 3d. This daughter of King Bardolier G. R. was champion in many southern shows last year, including Atlanta and Nashville. Great Oaks took three firsts in females, including the already mentioned senior and grand championship. The Bradley herd took one first and the junior and reserve grand championship with their summer yearling daughter of Eric B. 10th—Elbina 34th of Bradley. In addition the Illinois firm was runner-up in three other classes.

Great Oaks of Michigan, well up in the money all morning, also came into its own in the afternoon showing of females with the senior and grand championship. Champion for the Michigan herd was the senior yearling class winner, Pride 30th of Great Oaks by Prince Quality M. B. Pushing her in class was Barbaramere V. B. 2d, from the Vaughn herd of Michigan. The Vaughn heifer later was made reserve senior champion.

The reserve junior purple went to Great Oaks on Blackcap Empress 2d of Great Oaks, another good-headed, stylish calf by Prince Quality M. B. She was the winner of the senior heifer calf class. The other Great Oaks first was in the junior yearling show on another daughter of the same sire.

In the junior heifer calf class Ohio State

CHAMPIONS AT COLUMBUS—(Top) On the right is Eileenmere 1500 W. G. 5th, grand champion bull at the Ohio State Fair for Warner Grove Farms of Ohio. On the left is the junior champion O. Bardoliermere 2d, from the Ohio State University string. (Below) Bob Williams of Great Oaks presents the senior and grand champion female, Pride 30th of Great Oaks.

Cold Saturday Farms

Announce their October 27th Sale

at the Brentwood, Tennessee Farm

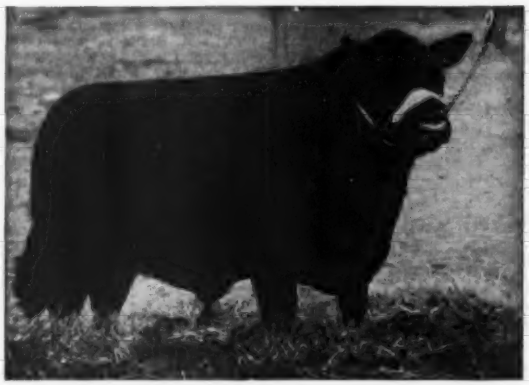

Prince Sunbeam 404th 1078674

A smooth, stylish, good-headed son of Prince Sunbeam 29th.

Prince Bandolier C. S. 1268240

A Golden Cross bull, out of a double bred Bandolier Miss Burgess cow, as smooth and flashy-headed as his sire.

Selling! 5 Bulls—5 Open Heifers—10 Bred Heifers

40 Cows with Calves at Foot or close to Calving

5 Sons of Prince Sunbeam 404th

All of serviceable age, all out of top-producing cows.

A Show daughter of Prince Sunbeam 404th

PRINCESS PRIDE C. S. 6th—selling bred to our show bull PRINCE BURGESS C. S., Grandson of Prince Sunbeam 19th.

3 Outstanding daughters of Prince Burgess C. S.

BLACKCAP BESSIE C. S. 3d—out of a daughter of Prince Sunbeam 28th.

BARBAROSA C. S. 5th—out of a direct descendant of Black Prince of Sunbeam and Barbara of Rosemere 100th.

GEORGINA C. S. 6th—a Ballindalloch Georgina out of a granddaughter of Black Burgess of Sunbeam.

A Top Daughter of Barbaric S. C.

the great breeding son of Ravenswood Pride Eric.

WITCHCRAFT C. S. 5th—out of a granddaughter of the International Grand Champion bull Bandolier of Anoka 6th.

A Number of Heifers will be Bred to Prince Sunbeam 404th

Cold Saturday Farms

Cold Saturday Farms

Introductory Sale

Saturday, October 27th, 1951, Brentwood, Tennessee

5 Bulls
5 Open Heifers
10 Bred Heifers

60 Head

40 Cows
with Calves at Foot
or Close to Calving

This is a uniform offering of well bred cattle in good flesh, with calves at side or close to calving. Cows with older calves are rebred. An unusual opportunity to buy a working plant.

Families Represented:

MISS BURGESS
BARBARA
GEORGINA
ECTESSA
TOLAN BLACKCAP
JUDY BLACKCAP
ELBA
QUEEN MOTHER
ERMINA
PRIDE of ABERDEEN
EISA ERICA
ENCHANTRESS
ERICA
BLACKBIRD

Auctioneers: ROY JOHNSTON and GEORGE M. KURTZ
Sale Headquarters: NOEL HOTEL

For Catalogs, write: ALLAN D. DAVIS, Sale Manager
901 2d Avenue N., NASHVILLE 3, TENNESSEE

• • •

Attend the Tennessee Circuit:

October 22—TENNESSEE VALLEY ANGUS ASSOCIATION.....Lebanon
October 25—KEEFAUVER BROTHERS.....Jonesboro
October 26—STEVEWAY FARMS.....Nashville
October 27—COLD SATURDAY FARMS.....Brentwood
November 1—AMES PLANTATION.....Grand Junction

The Brentwood Farm is located on Old Hickory Blvd., 3 Miles West of Brentwood, 8 miles South of Nashville on Highway 31.

Maryland Farm
22 Miles N. W. of Baltimore between Routes 140 and 32.
PETER McIVER, Herdsman

Mr. and Mrs. H. H. Hackney
Owners

Tennessee Farm
8 Miles South of Nashville on Old Hickory Blvd., West of Route 31
WILLIAM BEASLEY, in Charge

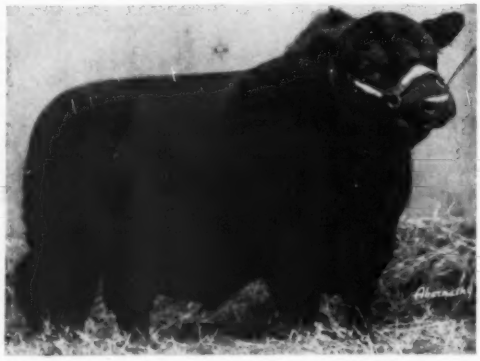

Black Peer of A. V. 7th

Featuring the ever Popular Sunbeam Breeding we are Offering at the

Virginia Spotlight Sale

October 22, 1951 - Warrenton, Virginia

Black Peer 11th of Gilnockie

A son of our very successful bull BLACK PEER A. V. 7th a grandson of the great bull at Angus Valley, PRINCE SUNBEAM 105th, and a great grandson of the famous PRINCE SUNBEAM 29th.

Of BLACK PEER 11th of GILNOCKIE, Mr. Kenneth Litton, Manager of Highlands, and Sale Manager of the Spotlight show, writes in the Breeder-Stockman. "This son of BLACK PEER of A. V. 7th going in the Virginia SPOTLIGHT SALE is of Herd Bull Calibre, and will rank at the top of all the bulls selling at Warrenton for the past fourteen years.

Gilnockie Farms

The real value in a breeding bull is not its show record, but the calves it produces. At the West Virginia State Fair in August, we showed five sons and daughters of BLACK PEER A. V. 7th, and received 2 purple and 5 blue ribbons. At the Maryland State Fair on September 5th, we showed 4 of his sons and daughters, and brought home 2 purple and 5 blue ribbons. BLACK PEER A. V. 7th is making his mark.

First Production Sale - April 21st

Following the LE BARON SALE on April 19th

Harvey H. Cornwell, Manager

Herdsmen:
RALPH O. TUCKER and COLIN CAMPBELL

6 Miles North of Madison
Telephone: Criglersville 242

★ ★ ★

Haywood . . . Virginia

Black Peer 66 of A. V.

GOING TO THE PORTLAND INTERNATIONAL?

Stop off at Wesdale Farms'

FIRST PRODUCTION SALE, OCT. 3

on your sale circuit tour of the Pacific Northwest

50 PUREBREDS
50 COMMERCIALS

From this Tested Trio---

Our Herd Foundation

Senior Herd Sire—Eileenmere 665th, son of famous "487th"

Junior Herd Sire—Eileenmere 1051st, half brother to "1050th", 1950 International Grand Champion.

WSC Eileenmere—Out of State College Eileenmere 701st

These Outstanding Herd Builders will Sell

Lot 4—CLYDELL EILEENMERE 7th
From original Clyde Ludberg herd, acquired by Wesdale last spring. . . .full brother to 1951 Spokane Grand Champion female. . . .dam is JUNE MEADOWBROOK, great CPR show cow.

Lot 1—EILEENMERE WESDALE 3d
Outstanding herd sire prospect entered in P. I. national show—on show throughout Inland Empire prior to sale.

Lot 5—WESDALE EILEENMERE 47th
Full brother to our Spokane 1950 Grand Champion Bull.

Lot 15—CLYDELL BLACKBIRD GEM
Another of several Ludberg animals offered at sale. . . . outstanding show heifer, also entered in P. I.

EVERY ANIMAL GUARANTEED A BREEDER

OCTOBER 1st and 2d
Livestock feeders day and type conference, Washington State College, Pullman, Washington.

OCTOBER 3d
First Production Sale—100 Head from one of Northwest's finest Aberdeen-Angus herds, Wesdale Farms, Harrington, Washington. Sale headquarters at famous Davenport Hotel in Spokane. Sale starts 12:30 p. m.

OCTOBER 4th and 5th
Worthy trip—See opening of great irrigation project at Coulee Dam. . . . Water pumped into giant new reservoir. . . . Scenic Washington through Naches Pass.

OCTOBER 6th
Portland International—**THE** National Aberdeen-Angus Show and Sale.

Be Sure to Get a Catalog
Drop a Post Card to:

Remember . . . Every Bull
"PERFORMANCE TESTED"

For the first time offered anywhere, most of our animals up for sale are on the record books of Washington State College's "Performance Testing" program—a system of progeny and growth study which helps to eliminate guesswork for you!

Our future lies in the results you obtain with our animals. This "Performance Testing" plan provides one of the first steps toward insuring those results.

Wesdale Farms

HARRINGTON WASHINGTON *The Blys*

Come To Maryland For Quality

The "Quality" Sale

Saturday, October 20th, Frederick, Maryland

3 Bulls .... 52 Lots . 49 Females

Show: 10:00 a. m. **Sale: 1:00 p. m.**

Consignors

GLENANGUS FARM	Bel Air	WAKEFIELD VALLEY FARM	New Windsor
FAIR PROMISE FARM	Betterton	PRETTYBOY FARM	Upperco
FAIR HOPE FARM	Chestertown	COLD SATURDAY FARM	Finksburg
BUCK NECK FARM	Chestertown	JONES CONTRIVANCE	Reistertown
CANTON FARM	St. Michaels	FENBROOK FARM	Cockeysville
WIMBERLY FARM	Princess Anne	MANOR FARM	Riderwood
TACARO FARM	Nutwell	GOOD FELLOWSHIP FARM	Towson
RELS ANGUS FARM	Rockville	WILMAE FARM	Monkton
MT. PROSPECT FARM	Gaithersburg	DOWNSBRAGH FARM	Chestertown
MONOCACY FARM	Frederick	GLEN MARY FARM	Great Mills

Judge: WM. LJUNGDAHL

Auctioneers: ROY JOHNSTON and PAUL GOOD

For Catalogs and Reservations:

CHARLES M. PEERY, Sale Manager 14 East Church St. FREDERICK, MARYLAND

MARYLAND ABERDEEN ANGUS BREEDERS ASSOCIATION

"MARYANGUS BEEF"

Come To Maryland For Quality

These Three Top Bulls Sell on . . .

Saturday, October 20th, Frederick, Maryland

FENBROOK'S 1029th

Sired by Eileenmere 1029th, chief herd sire at Kinloch Farm. His dam is a granddaughter of two outstanding bulls Ravenswood Pride Eric, and Epponian Stamp of Broadview.

MANOR BARBARDIER

Sired by Blakeford Grenadier's Major—a great young bull with an exceptional pedigree.

BURGESS ERIC of J. C.

By Pride Eric Bandolier 2d. Of real herd bull caliber. A full sister also sells.

THIS OFFERING is again just what the name states, "QUALITY". The standards have been set high, and the consignors have once again accepted the challenge and are offering one of the greatest groups of cattle ever consigned to a Maryland sale.

You can't go wrong on any one or more of these animals. The cattle come from the Top Herds in Maryland, and everyone who has seen them agrees that they are "QUALITY". We are pleased to present this offering to you.

The Bulls——— Each one a real Herd Sire Prospect

The Females——— Each is a queen in her own right, and the kind you can use to improve your herd. Families and breeding unsurpassed, truly the very best in the state.

The Families——— Included are Georginas, Witches, Zaras, Heroine, Hartley Elines, Karama, Mulben Pride, Glencarnock Elba, Lucy, Blackbird, Blackcap, Erica, Queen Mother, Barbaras, Blackcap Marjorie, Pride.

Plan to Attend this Mid-Fall Circuit

October 18th—Pennsylvania Breeders Sale	Lancaster, Pennsylvania
October 19th—Glenangus-McGregor-Fair Promise Sale	Bel Air, Maryland
October 20th—MARYLAND "QUALITY" SALE	Frederick, Maryland
October 22d—Virginia "Spotlight" Sale	Warrenton, Virginia
October 23d—Kinloch Farm's Sale	Supply, Virginia

For Catalogs and Reservations:

Charles M. Peery, *Sale Manager* **14 East Church St. Frederick, Md.**

Glenangus • Fair

Production Sale

at Glenangus Farm,

Selling 60 Females

Families Include:

Gammer
Georgina
Juana Erica
Zara
Hartley Eline
Jilt
Glencarnock Elba
Missie
Mulben Pride
Juara Erica
Barbara
Queen Mother
Erica
Blackbird
Pride
Blackcap
Buxom Maid Miss Burgess

Auctioneers:
ROY JOHNSTON and PAUL GOOD

Sale Headquarters:
LORD BALTIMORE HOTEL, Baltimore, Maryland

Transportation will be provided to the farm upon request

LUNCH WILL BE SERVED ON THE GROUNDS

For a more detailed description of each consignment see pages 30, 31, 32 and 121

For Catalogs, Reservations and further information, Write

W. Alan McGregor **Route 2** **Chestertown, Md.**

Promise • McGregor

Friday, October 19th

Bel Air, Maryland

—Bred and Open Heifers

The heifers that sell bred in this sale are carrying the service of the good bulls in use at these farms. They are the bulls that are producing the right kind of cattle now and bred to these heifers, you are assured of a top calf.

• • •

Don't miss this sale. All of the females are of top quality, with good pedigrees. They will fit well into any herd in the country. See you sale day.

Plan to Attend this Circuit

October 18th—THE KEYSTONE SALE	Lancaster, Pennsylvania
October 19th—GLENANGUS-FAIR PROMISE-McGREGOR	Bel Air, Maryland
October 20th—THE MARYLAND "QUALITY" SALE	Frederick, Maryland
October 22d—THE VIRGINIA "SPOTLIGHT" SALE	Warrenton, Virginia
October 23d—THE KINLOCH FARMS' SALE	Supply, Virginia

For Catalogs, and information, Write

W. ALAN McGREGOR R.F.D. 2 CHESTERTOWN, MARYLAND

Glenangus——Fair Promise——McGregor

One of the strong classes at Columbus. Judge Lee Leachman—(left) surveys some of the contenders for the junior championship.

Consigning **9 HEAD** *to these two Sales*

Northeast Blue Print Sale

October 5th - Towanda, Pa.

At the Allen Schmoll farm

Cattle to be sold

EILEEN LEADER 8th 1258708

PRIDE McHENRY LEADER 4th 1258712

GENERAL ERIC LEADER 1338545

These cattle (numbers 2 and 3) are a daughter and son of our senior herd sire HIGHLANDS' GENERAL 20th, and also a half sister and half brother of our 1950 Eastern National grand champion bull.

The Second Sale is the

Keystone Fitted Sale

October 18th - Lancaster, Pa.

GENERAL ELBARMAR LEADER 1338544
BARBARA McHENRY LEADER 1258707
ELBA 4th of LEADER FARMS 1258709
BARBARA McHENRY LEADER 2d 1338548
ENCHANTRESS EILEEN LEADER 3d 1258710
ENCHANTRESS EVE LEADER 12th 1258704

This sale includes 1 Son and 1 Daughter of our 1950 Eastern National grand champion bull, and 3 daughters of our senior herd sire HIGHLANDS' GENERAL 20th.

★ ★ ★

LEADER FARMS

GUY A. LEADER & SONS, Inc., Owners

ALLEN REED, Herdsman

YORK, PENNSYLVANIA

University took its fifth blue ribbon of the day on a great little heifer by Bardoliermere 2d. Later, in the group show, the calves by this bull took firsts on get of sire, junior get of sire and pair of calves. Great Oaks took firsts on pair of females and pair of yearlings, with Warner Grove heading the produce of dam show.

The detailed awards will appear in the next issue.

World Records Fall

(Continued from page 80)

by the champion Eileenmere 1050th and out of a daughter of Eva's Bandolier Lad. Buyer was W. B. Yancey, who is establishing a top herd at Marianna, Arkansas. This is the first son of Eileenmere 1050th to be offered for sale by the Tolans. The other $30,000 bull was Eileenmere 1093d, Lot 10, who went to West and Stephenson, Altoona, Iowa. This bull is one of the good sons of the old champion, Eileenmere 500th, and is out of a dam by Eileenmere 585th.

Top of the females at $25,500 and setting a new world record for a beef female was the Lot 12 cow—Eulimamere T. A daughter of the champion Eileenmere 500th, out of a double-bred Revolution 84th dam, she has made a great show record, including a first at the International. Safe in calf to the champion Eileenmere 1050th she sold to Lee Butler for his well known Kinloch herd at Supply, Virginia. As one veteran breeder remarked "a herd bull out of a cow like that could very easily pay the bill."

The remaining females went from $3,000 to $22,000 to buyers from New York, New Jersey, Maryland, Pennsylvania, Virginia, North Carolina, Alabama, Tennessee, Arkansas, Kentucky, Indiana, Illinois, Iowa, Missouri. Kansas,—and to Canada. The thirty-eight females averaged $7,060.

Second top female at $22,000 was Lot 13, Blackcap Tolan 186th, selling to Fair Promise Farm, Betterton, Maryland. The John Small purchase is a two-year old show heifer by Eileenmere 1000th and out of a dam by Eileenmere 585th. She was junior champion of the 1950 Futurity and sold bred to the champion Eileenmere 1050th.

Third top female at $20,500 was Lot 16, an Elluna daughter of Eileenmere 487th and selling bred to Eileenmere 1050th. Buyer was Panther Ledge Farms, Allamuchy, New Jersey.

The 103 head owned by John Tolan and "Tex" Spitzer brought an average of $1,322.25. They went into the ring immediately after the sale of the fifty head and were quickly moved at satisfactory prices. The ten bulls averaged $2,700 and the ninety-three females $1,175.59.

Visitors and bidders from twenty-nine states, Canada and Australia saw 153 cattle from one farm sell for a production sale record total of $647,015—a good afternoon's work. The 509,500 total for the fifty head offered by J. Garrett Tolan was realized in a little over two hours.

The detailed report follows:

SUMMARY:

50 Lots	$509,500.00,	average	$10,190.00
12 Bulls	244,000.00,	average	20,333.33
38 Cows	265,500.00,	average	6,986.84
Top 5 Head	180,500.00,	average	36,100.00
Top 10 Head	275,000.00,	average	27,500.00
Top 15 Head	326,500.00,	average	21,766.66
Top 20 Head	365,500.00,	average	18,275.00

Top Bull—Tolan Bandolier, calved May 12, 1950; sire, Eva's Bandolier Lad 845653; dam, Blackcap Tolan 118th 735610; purchased by Highland Farms; Round Hill, Virginia 55000.00

Second Top Bull—Eileenmere 1201st, calved January 5, 1951; sire, Eileenmere 1050th

AGAIN!!

★ *The Sale of The Year* ★

AT THE
ROYAL WINTER FAIR

NOVEMBER 19th, 1951
7 p. m. D. S. T.

The Sale of The Stars ★

50 HEAD

every ★ shown in the individual Classes

★ ★ ★ ★ ★

EARLY ENTRIES INCLUDE:

Witches of Endor - Blackcap Empresses - Anoka Lucys Barbaras - Juana Ericas - Buxom Maid Miss Burgess Blackbirds - Royal Ladys - from the herds of: Lloyd Mack - Anoka Farms - Agincourt Farms - Don Head Farms - J. S. D. Tory - T. A. Leader - J. R. Kohler - E. P. Taylor and W. E. Stephens.

The 50 Best from East and West

Watch Next issues for particulars on actual animals entered.
Apply for Catalogs to the Sale Managers.

HAYS FARMS LIMITED

Box 64 - OAKVILLE - ONTARIO - CANADA - Phone 1308

1047517; dam, Pridemere T. 101st 863-576; purchased by Mahrapo Farms, Mahwah, New Jersey 40000.00

Third Top Bull (Tie)—Eileenmere 1087th 1367581, calved February 3, 1950; sire, Eileenmere 1050th 1047517; dam, Blackcap Tolan Missie 1131506; purchased by W. B. Yancey, Marianna, Arkansas 30000.00

Third Top Bull (Tie)—Eileenmere 1093d 1367577, calved September 2, 1949; sire, Eileenmere 500th 699155; dam, Barbaramere 22d 1047526; purchased by Stephenson & West, Altoona, Iowa 30000.00

Top Cow—Eulimamere T. 1245955, calved September 10, 1949; sire, Eileenmere 500th 699155; dam, Eulima 179th 680-303; purchased by Kinloch Farms, Supply, Virginia 25500.00

Second Top Cow—Blackcap Tolan 186th 1155872, calved January 16, 1949; sire, Eileenmere 1000th 890969; dam, Blackcap Tolan 173d 847769; purchased by Fair Promise Farm, Betterton, Maryland 22000.00

Third Top Cow—Ellunamere 5th 794020; calved September 2, 1944; sire, Eileenmere 487th 668743; dam, Elluna Eva 2d 512375; purchased by Panther Ledge Farm, Allamuchy, New Jersey 20500.00

BULLS:

Eileenmere 1201st, calved 1-5-51; sire, Eileenmere 1050th 1047517; Mahrapo Farms, Mahwah, New Jersey 40000.00

Tolan Bandolier, calved 5-12-50; sire, Eva's Bandolier Lad 845653; Highland Farms, Round Hill, Virginia 55000.00

Eileenmere 1087th 1367581, calved 2-3-50; sire, Eileenmere 1050th 1047517; W. B. Yancey, Marianna, Arkansas 30000.00

Bandoliermere 72d, calved 1-10-50; sire, Eva's Bandolier Lad 845653; Herbert Thornton, Jr., Brownsville, Tennessee 10000.00

Bandoliermere 74th 1367584, calved 5-3-50; sire, Eva's Bandolier Lad 845653; Glen Willhoit, Batavia, Iowa 5000.00

Eileenmere 1528th 1245966, calved 1-7-50; sire, Eileenmere 1000th 890969; Craigland Farms, Maggie, Virginia 11000.00

Eileenmere 1095th 1324759, calved 9-10-49; sire, Eileenmere 1074th 1080806; Keefauver Bros., Jonesboro, Tennessee 10500.00

Eileenmere 1544th 1328269, calved 5-9-50; sire, Eileenmere 500th 699155; Oscar Latzke, Junction City, Kansas 20000.00

Eileenmere 1543d 1328266, calved 5-3-50; sire, Eileenmere 500th 699155; Cedar Hill Farms, Maggie, Virginia 5000.00

Eileenmere 1523d 1245954, calved 9-10-49; sire, Eileenmere 500th 699155; W. D. Ranch, Lipan, Texas 7500.00

Eileenmere 1093d 1367577, calved 9-2-49; sire, Eileenmere 500th 699155; Stephenson & West, Altoona, Iowa 30000.00

Bandoliermere 86th, calved 8-2-50; sire, Eva's Bandolier Lad 845653; Willard Frye, Peoria, Illinois 20000.00

COWS:

Eulimamere T. 1245955, calved 9-10-49; sire, Eileenmere 500th 699155; Kinloch Farms, Supply, Virginia 25500.00

Blackcap Tolan 186th 1155872, calved 1-16-49; sire, Eileenmere 1000th 890969; Fair Promise Farms, Betterton, Maryland 22000.00

Paulinemere 8th, calved 1-6-50; sire, Eva's Bandolier Lad 845653; Ankony Farms, Rhinebeck, New York 12000.00

Eldoramere T. 2d 1302456, calved 9-30-49; sire, Eileenmere 700th 821953; Cochran Farms, North Salem, New York 6000.00

Ellunamere 5th 794020, calved 9-2-44; sire, Eileenmere 487th 668743; Panther Ledge Farm, Allamuchy, New Jersey 20500.00

Runnymede Miss Quality 1191293, calved 9-16-49; sire, Eileenmere 1032d 960440; David Deatherage, Oblong, Illinois 4600.00

Edwinamere 7th 1328240, calved 9-1-49; sire, Eileenmere 1068th 1047552; French Broad Farms, Bowling Green, Kentucky 5000.00

Edwinamere T. 3d 1335626, calved 11-1-49; sire, Eileenmere 500th 699155; Millarden Farms, Annefield, Pennsylvania 6000.00

Tolan Blackcap Missie 3d, calved 4-1-50; sire, Eileenmere 500th 699155; Cochran Farms, North Salem, New York 8000.00

Elbamere 43d 1328244, calved 11-1-49; sire, Eileenmere 500th 699155; Rally Farms, Millbrook, New York 6500.00

Blackcap Tolan Missie 5th 1367583, calved 4-1-50; sire, Eileenmere 1062d 1047546; Dr. Wilbur W. Bowen, Peoria, Illinois 7000.00

Rally Pure Pride 1195605, calved 4-3-49; sire, Eileenmere 1026th 947780; Pioneer Coal Company, Pittsburg, Kansas 3100.00

Eulima W. 9th 1338589, calved 2-20-50; sire, Warner's Bardolier 1042675; Annewood Farms, Goshen, Kentucky 4000.00

Barbara McHenry 489th 1328254, calved 1-3-50; sire, Eva's Bandolier Lad 845653; Cornwell Farm, Vienna, Virginia 2500.00

Blackcap Empress 699th 1328252, calved 1-2-50; sire, Eileenmere 500th 699155; Marvin Kincaid & Sons, Palestine, Illinois 4500.00

Gammer of Bellevue 3d 1301145, calved 2-2-50; sire, Eileenmere of Bellevue 2d 102-6067; Marycrest Farms, Maloy, Iowa 5100.00

Blackcap Missie 97th 1328248, calved 11-16-49; sire, Eileenmere 500th 699155; Cochran Farms, North Salem, New York 6000.00

Maid of Burgess B. D. 7th 1153816, calved 9-3-48; sire, Eileenmere 922d 890952; Triple-A-Ranch, Jonesburg, Missouri 6200.00

Tolan Blackcap Missie 2d, calved 1-1-50; sire, Eileenmere 500th 699155; Judge E. M. Tipton, Jefferson City, Missouri 8000.00

Blackbirdmere K. 69th 1186864, calved 5-3-49; sire, Eileenmere 926th 890972; Cornwell Farms, Vienna, Virginia 2500.00

Blackcap Tolan Missie 2d 1131507, calved 11-1-47; sire, Eileenmere 500th 699155; Rally Farms, Millbrook, New York 10000.00

Blackcap Bessie of Greenmere 2d 1185845, calved 5-10-49; sire, Epponianmere 2d 845556; Greenmere Farms, Oaktown, Ind. 5300.00

Barbaramere T. 14th 1335625, calved 7-1-49; sire, Eva's Bandolier Lad 845653; Lowe Bros., North Wilkesboro, N. C. 2600.00

Ellunamere 21st 1328260, calved 3-3-50; sire, Eileenmere 500th 699155; Marycrest Farms, Maloy, Iowa 5200.00

Blackbird Tolan 36th 890955, calved 4-10-45; sire, Eileenmere 487th 668743; A. A. Corte & Sons, Loxley, Alabama 8000.00

Blackcap Tolan 191st 1228796, calved 8-20-48; sire, Eileenmere 600th 722896; Shadow Isle Farms, Red Bank, New Jersey 6400.00

Barbara Woodson 29th 1328253, calved 1-2-50; sire, Eva's Bandolier Lad 845653; I. L. Pitts, Trimble, Tennessee 3500.00

Miss Blackbird Girl 3d 890926, calved 10-29-44; sire, Eileenmere 487th 668743; Dr. C. L. Chumley, Knoxville, Tennessee 7100.00

Blackcap Fandie TT, calved 1-2-50; sire, Eileenmere 500th 699155; Sunblest Farms, Indianapolis, Indiana 10000.00

Barbaramere 34th 1255643, calved 9-5-49; sire, Eileenmere 500th 699155; A. A. Corte & Sons, Loxley, Alabama 7500.00

Erica Bandolier 28th 1328251, calved 1-1-50; sire, Eva's Bandolier Lad 845653; Lepetka Angus Farms, East Fishkill, New York 3000.00

Queen Estonia 10th 1328258, calved 2-15-50; sire, Eileenmere 500th 699155; Jones Angus Farm, Mulvane, Kansas 3200.00

Evergreen Bandolette 2d 1245965, calved 1-6-50; sire, Eva's Bandolier Lad 845653; Kinloch Farms, Supply, Virginia 4900.00

Blackbirdmere 40th 1328257, calved 2-3-50; sire, Eileenmere 500th 699155; Madi-

Will Consign to the

Keystone

Aberdeen-Angus

Sale

OCTOBER 18, 1951

Lancaster, Pa.

5 Good daughters of our **Senior Herd Sire**

Nittany Envious Midnight 1028145

JEFFERSON McHENRY BLACKCAP 6th 1233454

Calved December 20, 1949. Vaccinated and sells safe in calf since April 19, 1951 to Bandolier of Drynoch 4th, Junior Champion of the 1951 Pennsylvania Farm Show.

JEFFERSON BLACKCAP 7th 1300217

Calved March 26, 1950. Vaccinated and sells open.

JEFFERSON BLACKCAP McHENRY 8th 1300218

Calved March 28, 1950. Vaccinated and sells open.

JEFFERSON BLACKCAP McHENRY 9th 1300219

Calved May 2, 1950. Vaccinated and sells open.

JEFFERSON ELBA 1300220

Calved May 5, 1950. Vaccinated and sells open.

★ ★ ★

HARRY N. COHN
Owner

ADAM REID, Herdsman

RALPH E. GRIFFIN
Manager

Jefferson Farms

BUTLER, PENNSYLVANIA

1950 International Reserve Grand Champion

Cattlemen who saw the "35th" at the Dutchess County sale at Mole's Hill farm put a premium on the 10 Mole's Hill Heifers selling bred to him.

Five of these heifers topped the sale, and seven were included in the top 10 sold!

Another Opportunity for Sound Investment

7 More of the Right Kind

Guaranteed delivered safe in calf to the "35th".

2 Will Sell at the Niagara Frontier Sale - October 6th

5 Will Sell at the Atlantic Angus Sale - November 13th

Blue Lady
Dutchess

Eline
Evergreen
Heroine

Miss Burgess
Queen Mother

MOLE'S HILL FARM
THEO. S. RYAN SHARON, CONN.

3 Miles South of Millerton, N. Y.
SANDY KEITH, Superintendent

In Litchfield and Dutchess Counties
JIMMY RIDDLE, Herdsman

Announcing . . . .

Our Second Annual Sale of

Registered Aberdeen-Angus Females

Monday, October 22d, 1951

Lacombe 2:00 p. m. at the Sale Pavilion **Alberta, Canada**

80 Head A draft of Richly-bred Stock from the heart of Canada's largest fully accredited Aberdeen-Angus Herd **80 Head**

Including:

McHENRY BARBARAS
TOLAN BLACKCAPS
BLACKBIRDS
HARTLEY EVENING TINGES
HARTLEY ELINES
HARTLEY ELBAS
HARTLEY MISSIES
ELSA ERICAS
PRIDE of ABERDEEN

. . . Herd Sires . . .

BANDOLIER of PROSPECT 10th
DALRENE BAR BARDOLIER 10th
REVOLT of WOODLAWN 17th
BANDOLIERMERE 54th
EILEENMERE 1522d

Heatherbrook Farms Limited

SAM J. HENDERSON, President

Lacombe **Alberta, Canada**

HARRY J. HAYS, Sale Manager

TOP SIRES

TOP CALVES

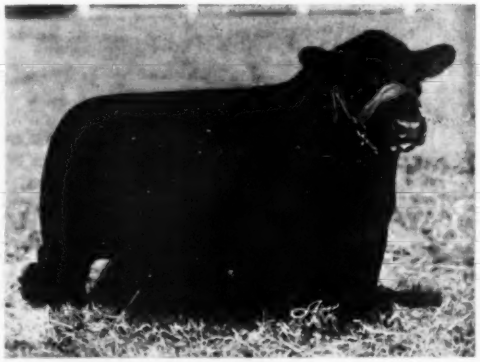

Bandolier of Anoka 40th

Our Senior Herd Sire. Sire of First Prize Get of Sire, second prize two year old bull, first and second prize summer yearling bull, four first prize 5 bull group, first prize 3 bull group, second prize pair of yearlings, and first prize produce of dam 2 bull group.

Black Bardolier T. G.

The first prize two year old bull, senior champion and grand champion bull of the 1951 Maryland State Fair. A Timber Grove bred bull, he's really tops.

VISITORS ALWAYS WELCOME

TIMBER GROVE FARMS

Jerome J. Gebhart, Owner × Jim Trapp, Mgr. × Owings Mills, Md.

ANOKA FARMS

"Home of the Bandoliers"

Selling in Our October 8th

25th Anniversary Sale

Bandolier of Anoka 66th

Placed Second at the Futurity to the Supreme Champion, and was Grand Champion at the Canadian National Exhibition and Western Fair at London, Ontario.

Pictured is our Summer Yearling Herd Bull, BANDOLIER of ANOKA 66th who sells on October 6th, along with 6 other Top Bulls. All of them are from our Show Herd, five of them are sons of PRINCE BANDOLIER 7th and two of them being sired by WHITNEY BANDOLIER 6th. We are also offering the Service of WHITNEY BANDOLIER 6th and PROSPECTMERE, two really great Bulls.

Our Show Herd, out of which 14 cattle are being offered in our sale, have won never less than thirteen first places at the Canadian Shows this year. We're proud of this record.

Plan to Attend these Sales

September 6th—NIAGARA FRONTIER ..... **Ess Kay Farm, East Aurora, New York**
September 8th—ANOKA FARMS 25th ANNIVERSARY ..... **London, Ontario, Canada**
September 9th—BANDOLIER REVIEW ..... **Great Oaks Stock Farms, Rochester, Michigan**
September 10th—MICHIGAN BREEDERS ..... **Detroit, Michigan**

For Catalogs, Please Write: T. ALEX EDWARDS, Anoka Farms, Arva, Ontario, Canada

ANOKA FARMS

Watford, Ontario — "Don" — EDWARDS BROTHERS — "T. Alex" — Arva, Ontario

son Jones, Nashville, Tennessee 3300.00
Ebomere Lassie 1371460, calved 5-1-50; sire, Eileenmere 500th 699155; John Felton, Marianna, Arkansas 3400.00
Tolan Blackcap Missie, calved 8-2-50; sire, Eva's Bandolier Lad 845653; Sam Henderson, LaCombe, Alberta, Canada 10000.00
Queen Violamere 4th 1328268, calved 5-5-50; sire, Eileenmere 500th 699155; Triple-A-Ranch, Jonesburg, Missouri 3700.00
Blackcap Lassie T., calved 9-10-50; sire, Eileenmere 500th 699155; I. L. Pitts, Trimble, Tennessee 3400.00

Third Straight

(Continued from page 89)

Eight two-year old bulls opened the show August 27th. Heading the class was the eventual senior and grand champion, Elban Bardolier 3d. He is, of course, by the Brown senior sire, Raona's Bardolier 3d, who himself was the Iowa grand champion in 1947. Standing next to the champion in class was Pioneer Angus Farms with Wintonier of Den Mor, their son of the 1940 International champion, Wintonier 4th. The Nobis herd was third with a son of Bandolier 100th of Wilton.

It was Nobis in the senior yearlings with a stylish son of Bandolier 123d of Wilton. The newer herd of Arlo N. Moore & Son was the competition with a good one by Envious Burgess B. 30th. The junior yearling class produced the junior champion, Eileenmere 649th ACF, shown by C. H. Thompson, Eagleville, Missouri. This son of Eileenmere 649th was pushed in class by Wayland Hopley Farms with their burly son of Prince Sunbeam 389th.

In summer yearlings it was Nobis in first and Thompson second with sons, respectively, of Bandolier 123d of Wilton and Eileenmere Burgess H. T. El-Jon took the firsts in the two remaining classes with two very likely sons of Raona's Bardolier 3d.

Dr. Weber picked as his senior champion the El-Jon two-year old, with the reserve senior honors to the Nobis first prize senior yearling. For the junior purple it was the Thompson herd of Missouri with the winning junior yearling, Eileenmere 649th ACF. Reserve junior championship went to El-Jon on the very impressive junior calf, Burgess Bardolier 10th.

For the grand championship Elban Bardolier 3d had too much of everything for his competition. He is a bull with style and balance, a world of red meat, a great head, straight in his lines, unusually short legged. He is a "middle-of-the-road" kind of bull. Another of his many good points is his great length from hooks to pins.

It was with understandable pride that John Brown watched Elliott show Elban Bardolier 3d to the supreme honors. In his more than fifty years with the Doddies John Brown has seen all of the greats of the breed, and has bred many of them—Envious Marshall 3d and Envious Blackcap B. 6th, to name just two. So when John said, "He's the greatest bull we have ever bred," in answer to a ringside question, Elban Bardolier 3d took his place with a long line of other famous cattle.

Pioneer Angus Farms took the first blue of the female show August 28th with Eiltonier Lady Ida, a deep bodied daughter of the old champion, Wintonier 4th. Wayland Hopley Farms furnished the competition with a daughter of Bandolier 100th of Wilton.

It was El-Jon in the two top places of the senior yearling contest with daughters of Raona's Bardolier 3d. The winner was Blackcap Lassie B. 64th with her half-sister, Erica of El-Jon getting the red ribbon.

The junior yearling group, which produced the junior and grand champion show was one of the most interesting seen this year. Here a lot of Iowa's junior showmen came out to give the veteran breeders a hard time. There was a lot of shifting and working the class by Dr. Weber. The winner was Bob Schmidt's heifer, Enchanta of Deep View 4th. El-Jon was second and Harry Butler of Baxter, Iowa, another 4-H member, in third money. The Brown heifer was by Raona's Bardolier 3d, the Butler club heifer by Black Marshall S. 15th. This class of twenty-four was the largest of the show.

Nobis won the summer yearling class with A. A. Mugge second on a half-sister of the 1951 Futurity supreme champion. Several other daughters of Queen's Lad 100th were well up in the money for the Spencer, Iowa, family.

It was the Nobis herd one-two in senior heifer calves. Both were sired by Bandolier 44th of Wilton. The "baby" class—junior heifer calves, went to Goose Creek Farms on a daughter of Eli Bandolier of Longview. A daughter of Bandolier 44th of Wilton was second for the Nobis herd.

Senior female championship went to the El-Jon senior yearling, Erica of El-Jon, with the reserve senior purple to the same firm on the second prize senior yearling. The Bob Schmidt junior yearling winner was Dr. Weber's choice for the junior championship, with the reserve to the Nobis herd on the summer yearling winner, Miss Burgess 24th of Wilton.

The grand championship round pitted against each other two heifers very hard to fault. But Enchanta of Deep View 4th, in spite of a slight age disadvantage, could not be denied. She is a heifer with unusual

Rowan Herd Offers 3 Heifers *to the* Keystone Sale

October 18th, Lancaster, Pennsylvania

Rowan Zara 2d

Sired by GENERAL of BORDULAC, her dam is a granddaughter of Zara 2d of Strathmore, and of Glencarnock Eric of Cremona. You will like her.

Rowan Karama 4th

By ANDELOT QUINTUS 2d, strong breeding son of Elegant Lad of Agincourt, and from Andelot and Glencarnock Karama cows. Truly bred, will produce truly.

Rowan Elba 2d

By QUINTUS, from our great producing cow, Elba 26th of Bordulac, by Bandolier and champion Revolution bulls from Elba 6th of Bordulac, 2d of Strathmore, Harrison 4th. You will find few better bred or better animals.

These will fit into any herd and will be top cows in the herd. We plan to sell them bred to BANDOLIER of WILTON 170th, or PRINCE LAKEWOOD 37th, he by Prince Lakewood 5th (by Prince Sunbeam 19th), and from Blackcap Empress 195th, whose next calf was grand champion female at the Futurity in August.

★ ★ ★

M. V. HITT
Owner

O. R. JOHNSON
Manager

Rowan Stock Farms

Landenberg **Pennsylvania**

Heckmeres Highlands
ABERDEEN-ANGUS CATTLE
Herd Fully Accredited for Bang's & T. B.
CLARENCE FETTER, Supt. of Cattle
Phone Twinbrook 8-2196

Valencia, Pennsylvania
(BUTLER COUNTY)
MR. & MRS. E. H. HECKETT
Phone Twinbrook 8-2191: 8-2741
OSCAR MARTIN, Supt. of Farm
Phone Twinbrook 8-2190

September 10, 1951

Dear Aberdeen-Angus Friends:

Recently you have not seen our usual ads in the **Journal**. The reason for this is that we were sold out to the bone, and are slowly building up again, with the best individuals we ever have had. We are only going to keep a very small select cow herd of about 24 cows, mostly Miss Burgess and Evergreens, of which more than three-fourths are home-bred.

During this last year, our chief additions were three Miss Burgess heifers bred to EVERBEST PRINCE S. S. S., an own son of Simon Farms' famous EVERBEST PRINCE. We also purchased a Berosa Miss Burgess from Oklahoma College, Oklahoma, and an Imported Evergreen heifer from Red Gate Farms, a good McHenry Barbara cow from Millarden Farms, who topped a Pennsylvania sale, and others at private treaty.

Farm help is very rare, and it is hard to get where we live, because of the many near by steel mills with their higher wages. Still, we managed to show at the last year's Pennsylvania State show at Reading, and our then senior calf Buxom Bandolier Heckmere by Dal'bairn Bandolier out of a Buxom Maid, daughter of Bethel Bandolier was reserve junior champion. He is retired now to herd sire duty.

This August we showed at the Western Pennsylvania Aberdeen-Angus show with Bill McGregor capably placing the cattle. We took only three bulls there, all by Bandolier of Blakeford, by Queen's Grenadier G. R. and out of the Eva Bandolier cow, as closely bred to Mr. Tolan's Wildwood bulls as any bull alive. There were about 75 head shown. We took grand champion bull on our senior yearling—Mr. B. B. Heckmere, out of Heckmeres Real Miss Burgess, she being by Elban 3d of Hill Crest, and junior champion Quality Bandolier Heckmere out of the 1944 supreme champion at the Southeastern regional, Queen 218th of Hill Crest.

At the Pennsylvania State Aberdeen-Angus show, this month, we showed first prize senior bull, reserve senior champion bull, second prize summer yearling bull—who stood next to grand champion of show—and reserve junior champion bull, first prize group three bulls, second prize group two bulls.

Mr. B. B. Heckmere will have calves on the ground soon. Buxom Bandolier Heckmere, the Dal'bairn bull, expects his first calves late this year. Our outcross bull Everbest Burgess S. A. F. is burly, good headed, and has wonderful bones and straight legs and a cocky eye. He is an aggressive rascal.

So dear Friends, we are with you again, and although we have no females for sale, we do have a few bulls, half brothers to our recent champions.

We'll be seeing you soon, we hope.

MR. and MRS. E. H. HECKETT

"To See Them is to Want Them"

HECKMERES HIGHLANDS

VALENCIA PENNSYLVANIA

body development, a model of beefiness, yet showing style and femininity to a plus degree. In her Bob Schmidt has a heifer that may write some Aberdeen-Angus history.

In the groups El-Jon took seven firsts, including get of sire and junior get, both on sons and daughters of Raona's Bardolier 3d; Nobis took the remainder of the group blues to the Nobis herd.

The detailed awards will appear in the next issue.

—o—

PENNSYLVANIA BREEDERS ELECT CAMERON HAWLEY

At the annual meeting of the Pennsylvania Aberdeen-Angus Breeders' Association at State College, Pennsylvania, Cameron Hawley of Buttonwood Farms, Lancaster, was named president for the coming year. W. L. Henning of State College was elected vice president and G. R. Atterbury of Boudinot Farms, Ithan, was elected secretary-treasurer.

Allan Schmoll of Rolling Acres, Towanda, and Harold O. Reif of Bonniecroft Farms, Renfrew, were added to the board of directors. These men replace W. L. Henning and Robert Z. Torrance of Export whose three year terms have expired.

—o—

"PROGRESSIVE FIELD DAY" BY PEORIA ASSOCIATION

The Peoria Angus Association held a unique and successful Field Day July 8th. It was of a progressive nature, with all of the stops and details carefully worked out by a committee consisting of Willard Frye of Glenwood Farms of Peoria; Jack Grossenbacher of Forest Grove Farms, Sparland; and John Jackson of Wyoming, Illinois.

Starting at Forest Grove Farms the score cards were passed out and the judging program started on a pen of top young bulls. The second stop was at the John Jackson farm to look over the breeding herd and to judge a class of heifers.

Time was taken out for the picnic dinner at the Valley school. Here 100 Angus breeders and their families proved that they were as good judges of country fried chicken as they are of prime Doddie beef. The speaking program was presided over by Clem Fink of Wyoming, Illinois, president of the Association.

First stop of the afternoon was at the Clem Fink farm to judge a class of heifers and one of the bulls. Then the tour went on to the Walt Fink farm to inspect the breeding herd. Final stop of the field day caravan was at the Horsely and Williams farm north of Toulon. Here another class was judged and the score cards turned in.

Top junior judge was Donald Phillips of Galva, Illinois. High judge of the men's contest was Clarence Ekena of Elmwood. Each won a show halter.

—o—

BIG ENTRY LIST FOR CHICAGO FEEDER SHOW

Early entries in volume to promise a big exhibit of quality range cattle at the seventh annual Chicago Feeder Cattle Show and Sale, October 25th and 26th at the Chicago Stock Yards, are reported by show officials.

The management announces that consignments of feeder calves from all the important range states have already been registered for the competition, the largest event of its kind in the country.

Cash prizes totaling $5600.00 are offered in four classes. These consist of carloads of steer and heifers calves and yearling steers and heifers. There is no entry fee, and cattle are not required to be on exhibit more than the two days.

Premiums are offered by the Union Stock Yard and Transit Company, operators of the Chicago market, and by the American Aberdeen-Angus, Hereford and Shorthorn Breed Associations, the three beef breeds featured.

The cattle will be judged on Thursday, October 25, and will be sold at auction in the new and enlarged sale ring at the Chicago Yards on the following day. Three prominent Iowa cattle feeders will act as judges; Ferd Schmidt, of Delmar; Karl Hoffman, Ida Grove; and Hugh Morris, of Ainsworth.

Demand was keen and bidding high at last year's auction when spectacular new price records were established. Top steer calves brought $91.00 per cwt. and top heifer calves sold at $50.50. The average price paid for 65 loads of steer calves was $43.07 per cwt., all world record prices up to that time. They sold to feedlots in eight Midwest states.

—o—

Seventeen Aberdeen-Angus baby beeves sold on the Omaha market included steers at $37.50, marketed by Jack, Dorothy, and Kenneth Guyett, $37.25 on steers marketed by Billy Gage and Beverly Mawley. Steers fed by Harold Dickinson and Jim, Jo Ann, and Jack Straight brought $37.75. Donald Ulmer and Dennis Stephany sold heifers at $37.75, and Donald also sold a steer for $38.25, with prices on the open market now at a profitable level for the most part, many 4-H and F. F. A. boys and girls are marketing their calves that are not quite up to top show standards, and realizing a good profit. The 17 calves were purchased last fall at the Omaha market and returned there for sale after fattening.

—TO THE—

Maryland Quality Sale

October 20th, 1951, Frederick, Maryland

These Two Heifers

Both Safe in Calf to Ankonian 3215th

Eline of Mt. Prospect

Sire: Ellerslie Eric 7th	Glencarnock Eric of Cremona	Glencarnock Earl Eric 16th M.	Eventuation of Page
			Eblinette McGregor
		Fannie Bess of Ada	Blackcap Glen 4th
			Fannie Bess 2d
	Pride's Black Lassie 9th	Elite Andelot	Revolution Blackcap
			Andelot Eline
		Pride's Black Lassie 5th	Blueman of Glencarnock
			Pride of Rosemere 364th
Dam: Ellerslie Eline 4th	Prince Sunbeam 244th	Black Prince Sunbeam	Black Peer of St. Albans
			Pride 17th of Sunbeam
		Barbara McHenry 76th	Ex Marshall 3d
			Barbara McHenry 47th
	Eline B. of De Graff	Ensign of Page 18th	Blackcap Glen 4th
			Eline Harrison 7th
		Eline Archer	Revolution of Page 28th
			Eline 12th of Page

Elba 5th of Mt. Prospect

Sire: Ellerslie Eric 7th	Glencarnock Eric of Cremona	Glencarnock Earl Eric 16th M.	Eventuation of Page
			Eblinette McGregor
		Fannie Bess of Ada	Blackcap Glen 4th
			Fannie Bess 2d
	Pride's Black Lassie 9th	Elite Andelot	Revolution Blackcap
			Andelot Eline
		Pride's Black Lassie 5th	Blueman of Glencarnock
			Pride of Rosemere 364th
Dam: Moles Hill Elba 20th	Ankony Elbarry	Blackbird Barry	Blackcap Berry
			Bikbd Quality Twin 2d
		Fair Winds Elba	Briarcliff Barbarian 8th
			Homestead Elba
	Schoonhoven Elba 24th	Esquire 7th of Lonjac	Esquire of Bordulac
			Bollerian Lonjac G.
		Schoonhoven Elba 4th	Briarcliff Black Buxom
			Schoonhoven Elba 2d

Both of these heifers are exceptionally well bred. Eline of Mt. Prospect is an especially thick heifer, of real brood cow quality.

Mt. Prospect Farms, **Gaithersburg, Maryland**

MR. and MRS. W. C. HANSON, Owners — HUGH ELLIOTT, Herdsman

Hoot Owl Farms

. . . Complete Dispersion Sale . . .

November 16th, 1951 - Medford, New Jersey

140 Head • 109 Lots

Bulls

Prince Sunbeam 210th

A great son of the immortal Prince Sunbeam 29th

Master Prince of Shadow Isle

Acknowledged as the best son of the 1947 International Grand Champion, Master Prince of Sunbeam

Pride Eric C. S. 6th

A son of the $25,000.00 Ravenswood Pride Eric

Prince Shipetaukin 3d

A grandson of the 29th and in his own right 1950 Reserve Champion at the N. J. State Fair

Also Several Good Sons of the Foregoing Bulls

Females

30 Cows with Calf at Foot and Bred Back

39 Bred Cows

17 1950 Heifers

16 1951 Heifer Calves

Families

The top families of the breed will be represented, Georgina, Jilt, Zara, Blackcap, Queen Mother, Juana Erica, Barbara, Miss Burgess, Belinda and many others.

•

FULLY ACCREDITED FOR BANG'S AND T. B.

•

For Catalogue write: GEO. H. WALTON, Owner or PAUL M. GRINDE, Manager

Sale will start at 12 Noon on the farm at

Medford, New Jersey

16 Miles from Philadelphia, Sale Headquarters: Medford Lodge, Medford Lakes, N. J.

EDWARD J. FREMONT, Herdsman

"You'll have your eyes opened when you see these Pennsylvania cattle"

WM. A. McGREGOR, Jr., well known breeder and 1951 Futurity judge, who selected the cattle for this Quality Sale.

PENN ABERDEEN-ANGUS KEYSTONE SALE

★

LANCASTER
PENNSYLVANIA

4 HERD BULLS
50 HEIFERS

THURSDAY, OCTOBER 18, 1951

Sale at Guernsey Pavilion, 6 miles east of Lancaster, Pa. on Route 30—the East's finest sales building. 1:00 p. m.

OCTOBER 19—Glenangus-McGregor- Fair Promise Sale, Bel Air, Md.
OCTOBER 20—Maryland Angus Breeders "Quality" Sale, Frederick, Md.
OCTOBER 22—Virginia Breeders' "Spotlight" Show and Sale, Warrenton, Va.

Auctioneer: COL. PAUL L. GOOD
Sales Headquarters at the Brunswick Hotel, Lancaster, Pa.

For Catalogs, Write Robert E. Montgomery, Ash Grove Farm, New Hope, Pa.

"Every progressive Angus Breeder can well afford to attend this top sale"

KEYSTONE CATTLE
FROM KEYSTONE HERDS

Consigned By

Arcola Farms, Arcola, Pa.
Ash Grove Farm, New Hope, Pa.
Bellmeade Farms, Venango, Pa.
Bonniecroft Farms, Renfrew, Pa.
Buttonwood Farm, Lancaster, Pa.
Dalkeith, Kennett Square, Pa.
Hidden Valley Farm, Newtown, Pa.
Jefferson Farms, Butler, Pa.
Kimberton Farms, Phoenixville, Pa.
Leader Farms, York, Pa.
Marshallvale Farm, Kennett Square, Pa.
Millarden Farms, Annville, Pa.
Nittany Farms, State College, Pa.
Old Home Manor, Homer City, Pa.
Rolling Acres, Towanda, Pa.
Rowan Stock Farm, Landenburg, Pa.
Soleil Farms, Pottstown, Pa.
Stauffer Homestead Farm, East Earl, Pa.
Twin Ash Farm, Newtown Square, Pa.
Upland Farm, Chester Springs, Pa.
Valley Springs Farm, Mercer, Pa.
Willauer Farms, Quakertown, Pa.

At the

Keystone Sale

October 18 -- Lancaster, Pa.

We offer the 1st daughter
of

Bandolier 130th of Wilton

to be sold at auction

Miss Barbara of Bonniecroft

Calved May 28, 1950

She will sell bred to

Burgess Bandolier of Anoka 8th

An attraction you shouldn't miss!

Bonniecroft Farms

RENFREW, PENNSYLVANIA

Aberdeen-Angus
.... Live Longest

THE WRONG TOP

On page 168 of the August JOURNAL the report of the Maryland Association sale gives the wrong top on females. Top female at $3,025.00 was Monocacy Eurotia 21st, reserve grand champion female of the show at only thirteen months of age. She sold to Mr. and Mrs. Frank Cooper, Runacres Farm, Madison, Connecticut. Consigned by Monocacy Farms, Frederick, Maryland, she was by Grenada's Bandolier 2d L. S. F. A full sister in blood in the Monocacy herd sells in the Maryland sale this fall.

THIRD OF FARM DOLLAR FROM MEAT ANIMALS

Approximately thirty-three and one-half cents of the nation's farm dollar last year came from sales of cattle, hogs and sheep according to a statement just issued by the National Live Stock and Meat Board. The total sales of these meat animals exceeded $9,400,000,000.

Heading the forty-eight states in volume of meat animal sales, the Board reports, is the state of Iowa. The ten leading states in order were—Iowa, Illinois, Texas, Nebraska, Missouri, Minnesota, Indiana, Kansas, California and Ohio.

Sales of meat animals in these ten top-ranking states last year aggregated over $6,000,000,000, or about sixty-four per cent of the total sales for the nation, the Board asserts.

The Board calls attention to the fact that in nine of the forty-eight states, more than half of the farm income last year came from sales of meat animals. These states were Iowa, Nebraska, Missouri, Indiana, South Dakota, Colorado, New Mexico, Wyoming and Nevada. The respective proportions of the farm income in these states accruing from this source, ranged from fifty-one per cent in Indiana to seventy-eight per cent for the state of Nevada.

A study of the nation on the basis of four different areas, reveals that the thirteen central states which include the Corn Belt, led the other areas in percentages of returns from meat animal sales. In this central area, forty-eight cents of the average farm income dollar came from meat animal sources in 1950.

For twelve western states the figure was twenty-eight per cent and for twelve southeastern states it was eighteen per cent. In the eleven states of the northeastern area—a heavily populated industrial region—twelve per cent of the farm income came from sales of cattle, hogs and sheep.

We Tabulate Pedigrees Promptly and Accurately

A complete five-generation pedigree for only **$1.00 each.** Send the name and number of your bull or cow together with date of calving and the name and number of the sire and dam and we will supply a typewritten pedigree at this low rate for as many as you may order.

Aberdeen-Angus Journal

WEBSTER CITY, IOWA

PENN
ABERDEEN-ANGUS
KEYSTONE
SALE

Buttonwood Bardolier, whose get have averaged $2,180 at public auction, will be one of the featured sires in this sale at Lancaster, Pennsylvania on October 18. There'll be a good son, BUTTONWOOD GRENADIER, and four daughters that all show the wonderful type that BUTTONWOOD BARDOLIER is siring—a Georgina that's a double-bred granddaughter of Queen's Grenadier G. R., a great show heifer of the Fourth Branch Blackbird tribe, a sweet Miss Burgess and a broody little Barbara.

BUTTONWOOD FARM Cameron Hawley LANCASTER, PA.

The "Quality" Sale

Madison, Kansas

EVERBEST PRINCE 89th

Our senior calf in our show herd. Sired by Everbest Prince from a McHenry Barbara dam. A granddaughter of Bandolier of Anoka 3d. A near perfect head, on very short legs, unusual body development, stylish and cocky about the front end. It will take quite a young bull to beat him at this year's shows.

Saturday October 13th, 1951

The "Quality" Sale

SIMON ANGUS FARMS

"Dedicated to the Improvement of Aberdeen-Angus Cattle"

MADISON, KANSAS

These 3 Top Bulls Sell

EVERBEST PRINCE SAF 25th

Our junior yearling show bull sired by Everbest Prince from a show cow sired by Prince Sunbeam 29th, second dam by the International grand champion, Envious Blackcap B. 6th, third dam by the International grand champion Prince Marshall. A great headed bull, very compact on unusually short legs. Pedigree and individuality to match.

EVERBEST PRINCE of SAF

Our senior yearling show bull. Sired by Everbest Prince from a Queen Mother dam sired by a Hanna bred bull. The dam was senior champion at Denver, reserve senior champion at Ft. Worth, and she won her class many times. Bull is very stylish about the head, he is thick and carries his width from fore to rear, long and deep in his quarters, has nice fleshing qualities.

See the Next Two Pages, this issue; also see Pages 115 and 189 this issue.

BLACKCAP BESSIE 151st of S. A. F.

Our Show Herd Summer yearling by Everbest Prince. She's Foundation Material for the most particular breeder. Selling Open.

BLACKCAP BESSIE of S. A. F. 64th

Another Show heifer, a Blackcap Bessie and a daughter of Everbest Prince. The dam goes back to Eventuation of Page. Breeding date will be announced.

These 6 Blackcap Bessies are All Selling in

BLACKCAP BESSIE 100th of S. A. F.

Another Everbest Prince Blackcap Bessie; also a Summer Yearling Show heifer—she's among the top Bessies we have ever seen and should develop into a wonderful producer.

BLACKCAP BESSIE S. A. F. 52d

Still another Everbest Prince Blackcap Bessie, many great bulls appear in her pedigree, and one that will add lustre to any of the top herds in the land. Better "Bessies" aren't available.

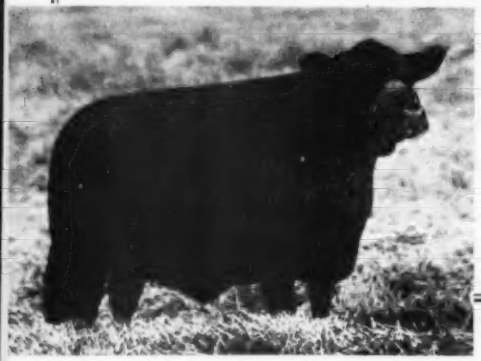

S. A. F.'s "Quality" Sale of '51

Don't Miss It

BLACKCAP BESSIE 150th of S. A. F.

A Junior Yearling Show Heifer and, of course, another outstanding Blackcap Bessie. Sale Attraction—well, we'd guess maybe she is. Everyone should want her.

BLACKCAP BESSIE 110th of S. A. F.

A Prince 500th of Bates Blackcap Bessie. Her sire is a son of Prince Sunbeam 29th, and her dam is a line bred Bandolier. The "Golden Cross" and an exceptionally good heifer.

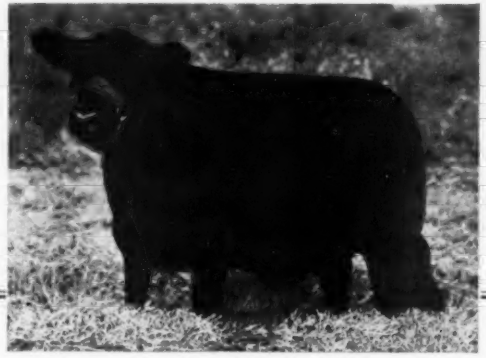

GAMMER 84th of SAF

A September 1950 Gammer from our show herd, sired by Everbest Prince second dam imported. A nice headed, straight line smooth heifer that will make a nice foundation from this preferred family. A Futurity heifer.

GAMMER 83d of SAF

One of the good Gammers that will be offered at auction. Sired by Prince 500th of Bates. Second dam imported. Sister sold to Charles Summers in last year's sale. She will be shown by us this summer. She has about everything we are looking for in our top cattle. A Futurity heifer.

The "Quality Sale of '51" Saturday, October 13th

MADISON, KANSAS

Where Else But at Simon Angus Farms' Sale Can You Buy

So many top bred females, sired by leading bulls of the breed and so many of the great heifers from the most popular tribes of the breed? We know that for herd expansion, we should retain many of these heifers, but in the interest of a top sale, we are offering our show herd as well as these many top Bessies, Gammers, Georginas, Jilts, Witch of Endors and Chimeras, Edwinas, Maid of Bummers and the other top tribes. Come to the sale—see for yourself—you'll be welcome and you'll see some great cattle. You need not buy—but, you probably will, when you see the offering.

GEORGINA 81st of SAF

Filling the summer yearling class in our show herd, sired by Everbest Prince of Georgina from the Greta strain. Third cow imported. A very feminine head, breedy appearance throughout, real foundation material. A sister sold for $3000.00 in last year's sale. A Futurity heifer.

MISS ELBA 6th of ESSAR

Coming from our show herd, sired by Prince Sunbeam 29th. Has a beautiful head, thick and deep in her body conformation, on very short legs. She already has quite an outstanding show record and should do a lot of winning this year.

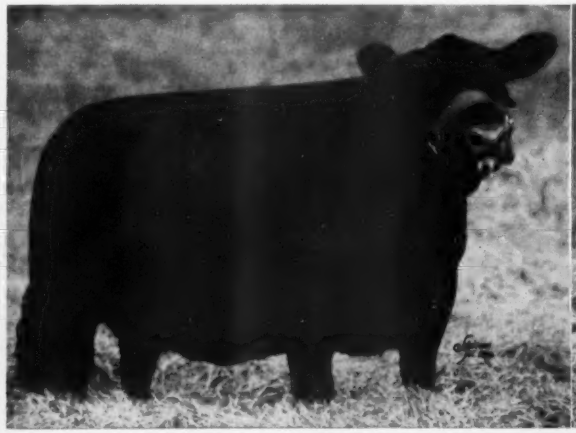

For Catalogs, Please Write: J. B. McCORKLE, Sale Manager, Suite 3500, A. I. U. Building, 50 West Broad Street, COLUMBUS 15, OHIO

CLASS OF SERVICE

This is a full-rate Telegram or Cablegram unless its deferred character is indicated by a suitable symbol above or preceding the address.

WESTERN UNION

JOSEPH L. EGAN
PRESIDENT

1220

SYMBOLS

DL = Day Letter
NL = Night Letter
LC = Deferred Cable
NLT = Cable Night Letter
Ship Radiogram

The filing time shown in the date line on telegrams and day letters is STANDARD TIME at point of origin. Time of receipt is STANDARD TIME at point of destination

Fred Hahne, Editor
Aberdeen-Angus Journal

Red Bank, New Jersey
September 9, 1951

Shadow Isle's Third Annual "Investment Opportunity" sale grossed $473,000.00, and averaged $6,757.00, a new record for 70 head. The top bull, Shadow Isle Prince, a son of "328th" and from a "Prince Eric" daughter sold to Mr. Ralph L. Smith of Chillicothe, Missouri, at $57,000.00, a new record sale price for an Aberdeen-Angus bull at auction. The top female, Empress of Shadow Isle, a "Prince Eric" daughter, and the 1951 American Futurity Grand Champion sold at $21,000.00, and went to a comparatively new breeder, General L. J. Sverdrup, Hillside Farm, Inc., Washington, Missouri. Eight of the Get of "328th" sold for over $125,000.00, or an average of more than $16,000.00; thirteen of the Get of "Willie" averaged over $9,000.00; four of "Prince Eric's" Get averaged over $10,000.00; and twenty-eight head by "249th" sold for an average of $4200.00, including 21 daughters less than one year old. The last animal in the sale, Lot 70, and selling last, sold for $10,000.00.

Armand Hammer
Shadow Isle Farm
Red Bank, New Jersey

We want to express our thanks to all new buyers, and to the many old customers. It is especially gratifying to us that, as was the case in 1950, about one half of the cattle were purchased by repeat customers. Thirty-four head in our 1951 sale sold to buyers at former sales. We feel this is a record of which to be proud, since no business can succeed without satisfied customers.

Lot 1	$57000	Ralph L. Smith	Chillicothe, Missouri
Lot 2	$ 7500	Ralph Fulton & Son	Osborne, Ohio
Lot 3	$25000	Martin's Rock River Farm	Byron, Illinois
Lot 4	$ 3800	Bryan Manor Farm	Salisbury, Missouri
Lot 5	$ 4000	Springwood Farm	Springfield, Ohio
Lot 6	$ 3000	Irene Hayes	Nanuet, New York
Lot 7	$15000	Martin's Rock River Farm	Byron, Illinois
Lot 8	$ 5500	Springwood Farm	Springfield, Ohio
Lot 9	$21000	Hillside Farms, Inc.	Washington, Missouri
Lot 10	$16000	Ralph L. Smith	Chillicothe, Missouri
Lot 11	$15500	R. T. Davis	Wheatridge, Colorado
Lot 12	$10000	Jefferson Farms	Butler, Pennsylvania
Lot 13	$13500	R. T. Davis	Wheatridge, Colorado
Lot 14	$10000	Ralph L. Smith	Chillicothe, Missouri
Lot 15	$ 3900	Le Baron Farms	Warrenton, Virginia
Lot 16	$ 6100	Cochran Farms	North Salem, New York
Lot 17	$ 5800	Runacres Farm	Madison, Connecticut
Lot 18	$ 6000	Ralph L. Smith	Chillicothe, Missouri
Lot 19	$ 6000	Runacres Farm	Madison, Connecticut
Lot 20	$10000	F. W. Dafoe	Andrews, South Carolina
Lot 21	$10500	Meadow Lane Farm	North Salem, New York
Lot 22	$ 4100	Marydale Farm	St. Francisville, Louisiana
Lot 23	$ 5400	Good Earth	New Florence, Missouri
Lot 24	$ 3700	Old Highlands	Greensburg, Pennsylvania
Lot 25	$ 6000	Old Elkton	Forest, Virginia
Lot 26	$ 2500	Jefferson Farms	Butler, Pennsylvania
Lot 27	$ 3900	Ess Kay Farm	East Aurora, New York
Lot 28	$ 5000	Angus Valley Farms	Tulsa, Oklahoma
Lot 29	$ 3000	Angus Valley Farms	Tulsa, Oklahoma
Lot 30	$ 2800	Jay Cee Farms	Lincroft, New Jersey
Lot 31	$ 4000	Hillside Farms, Inc.	Washington, Missouri
Lot 32	$ 6750	Good Earth	New Florence, Missouri
Lot 33	$ 6750	Good Earth	New Florence, Missouri
Lot 34	$ 5500	Jos. Schwerin, Jr.	Forest, Virginia
Lot 35	$ 5200	Steveway Farms	Nashville, Tennessee
Lot 36	$ 5600	Highlands	Round Hill, Virginia
Lot 37	$ 6000	Heckmere's Highlands	Valencia, Pennsylvania
Lot 38	$ 4000	Stanford Farms	Donelson, Tennessee
Lot 39	$ 6000	Runacres	Madison, Connecticut
Lot 40	$ 5000	Elk Hill Farm	Forest, Virginia
Lot 41	$ 3600	Bluegrass Angus Farm	Danville, Kentucky
Lot 42	$ 5500	Cochran Farms	North Salem, New York
Lot 43	$ 6200	Kinloch	Supply, Virginia
Lot 44	$ 4000	Simon Angus Farm	Madison, Kansas
Lot 45	$ 4800	Angus Valley Farms	Tulsa, Oklahoma
Lot 46	$ 2200	Jefferson Farms	Butler, Pennsylvania
Lot 47	$ 3600	Ess Kay Farm	East Aurora, New York
Lot 48	$ 8600	Sunbeam Farms	Miami, Oklahoma
Lot 49	$ 3300	French Broad Farms	Bowling Green, Kentucky
Lot 50	$ 3400	Mahrapo Farms	Mahwah, New Jersey
Lot 51	$ 3600	Penney and James	Hamilton, Missouri
Lot 52	$ 5400	Gallagher's	Nanuet, New York
Lot 53	$ 3700	Old Highlands	Greensburg, Pennsylvania
Lot 54	$ 2700	El-Jon	Rose Hill, Iowa
Lot 55	$ 3500	Angus Valley Farms	Tulsa, Oklahoma
Lot 56	$ 4300	Sunnyside Farm	Red Bank, New Jersey
Lot 57	$ 3600	Cloverdell	Eatontown, New Jersey
Lot 58	$ 3500	Triple-A-Ranch	Jonesburg, Missouri
Lot 59	$ 3500	Triple-A-Ranch	Jonesburg, Missouri
Lot 60	$ 3000	Swope Angus Farm	Columbus, Mississippi
Lot 61	$ 3700	Runacres	Madison, Connecticut
Lot 62	$ 3600	W. R. S. Ranch	Hutchinson, Kansas
Lot 63	$ 2800	Stonycrest	Oxford, Connecticut
Lot 64	$ 2500	Our Farm	Whitehouse Station, New Jersey
Lot 65	$ 3800	Triple-A-Ranch	Jonesburg, Missouri
Lot 66	$ 2900	Waverly Farm	Earlyville, Virginia
Lot 67	$ 5600	Hillside Farm, Inc.	Washington, Missouri
Lot 68	$ 5500	Le Baron Farm	Warrenton, Virginia
Lot 69	$ 3800	Raecroft Farm	Orange, Connecticut
Lot 70	$10000	Ess Kay Farm	East Aurora, New York

See Our Consignment to the . . . "NIAGARA FRONTIER" Sale

Saturday, October 6, 1951, Ess Kay Farm, East Aurora, N. Y.

They will be typical of Shadow Isle's "INVESTMENT OPPORTUNITY" cattle.

1 Bull ——————— 1 Heifer

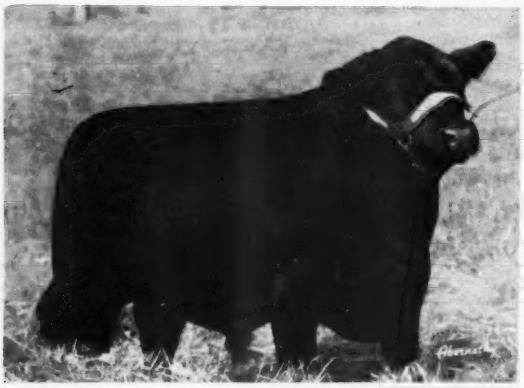

PRINCE 39th of SHADOW ISLE

Lot 10, Bull — **Eline Erica**

PRINCE 39th of SHADOW ISLE 1376597

Calved August 2, 1950.
Owned by Shadow Isle Farm, Red Bank, New Jersey.

Sire: PRINCE SUNBEAM 249th 881411	Prince Sunbeam 100th 677649	Black Prince of Sunb. 504521	Blk Peer of St. A.
			Pride 17th of S.
		Bar. of Rosemere 100th 449669	Prizemere 32d
			Bar. of Rose. 33d
	Elba S. of Sunbeam 557500	Bar. of Rosemere 88th 471481	Prizemere 32d
			Bar. of Rose. 44th
		Elbana S. 13th 473200	Ballmere 440016
			Elbana G. of Sun.
Dam: ELINE MISSIE of Le BARON 1016275	Le Baron Epponian 738145	Epponian 6th of Brdview 596458	Ep. of Rose. 8th
			Glam. Bar. of W.
		Blackbird 5th of Winton 595057	Enfileen's B. 2d
			Blkbd of Sherwd.
	Cold Saturday Eline 4th 593879	Jock of Wheatland 543241	Repenter of Wh.
			Ames P. Phairlea
		Eline 19th of Page 464885	Mulben Portfolio
			Eline E. 6th of P.

PRINCE 39th of SHADOW ISLE 1376597—A real herd bull prospect by the 1948 International grand champion bull, Prince Sunbeam 249th, who has been leaving a wonderful set of calves, both bulls and females, since joining the Shadow Isle herd bull battery. He, of course, is sired by Prince Sunbeam 100th, the bull whose sire and dam were both International grand champions. Eline Missie of Le Baron is a true Hartley Eline, the family that the late Ken McGregor called the herd bull producing family. We purchased her at the Le Baron sale in 1949 where she was the second top selling female. A full sister to her produced a first prize winner at the International Livestock Show. Jock of Wheatland was a bull that made a wonderful breeding record in the Cold Saturday herd. Prince 39th of Shadow Isle has the type, breed character and individuality to make a good senior yearling show bull next year, and certainly has the breeding back of him to make a top herd sire.

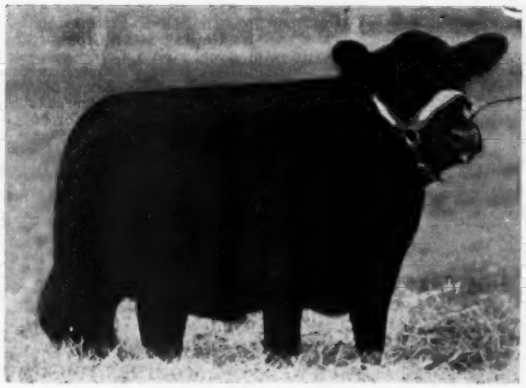

IRENE of SHADOW ISLE

Lot 59, Cow — **Rosemere Irene**

IRENE of SHADOW ISLE 1346909

Calved June 17, 1950.
Owned by Shadow Isle Farm, Red Bank, New Jersey.

Sire: PRINCE SUNBEAM 249th 881411	Prince Sunbeam 100th 677649	Black Prince of Sunb. 504521	Blk Peer of St. A.
			Pride 17th of S.
		Bar. of Rosemere 100th 449669	Prizemere 32d
			Bar. of Rose. 33d
	Elba S. of Sunbeam 557500	Bar. of Rosemere 88th 471481	Prizemere 32d
			Bar. of Rose. 44th
		Elbana S. 13th 473200	Ballmere 440016
			Elbana G. of Sun.
Dam: IRENE EPPONIA of Le BARON 1016280	Eppon. Jr. of Le Baron 699136	Epponian of Rose. 6th 478362	Eileenmere 61st
			Epponia C. B. 2d
		Idle Lass of Wickwire 503195	Evilesco of Page
			Lady Ida of S. R.
	Irene of Rosemere 53d 520131	Eileenmere 61st 450556	Eileenmere 32d
			Ectessa 370351
		Irene of Rosemere 27th 437708	Prizemere 32d
			Irene C. B. 4th

IRENE of SHADOW ISLE 1346909—A daughter of Prince Sunbeam 249th, the 1948 International grand champion, and out of another good Le Baron bred cow. This is a very typy young heifer that should develop into a brood cow with a lot of depth and thickness and plenty of breed character. Her dam is a very good cow, and by Epponian Jr. of Le Baron, one of the flashiest, best headed, burliest bulls used at Le Baron, he being an own son of Epponian of Rosemere 8th, the 1936 International grand champion bull. On the dam's side, this heifer combines the best of Tolan and Battles breeding. Eileenmere 61st appears twice in the pedigree. Eileenmere 32d and Prizemere 32d are also showing. This heifer should make a top producer in anyone's herd. Vaccinated. Sells open.

Visit Beautiful
Spring River Farm, Burr Oak, Mich.
Registered Aberdeen-Angus Cattle
(No other Live Stock)
We now have 2 very fine Bulls available and will soon have a few top Heifers
7 mi. East of Sturgis on Highway 112
C. J. GEIMER BURR OAK 161F23

Wanted
Several Cows of the FANNY BESS and MIGNON Families.
• • •
Write full information to
BOX J. A. B.
ABERDEEN-ANGUS JOURNAL
WEBSTER CITY, IOWA

Nebraska on the March

Plans Underway for Large Nebraska Bull and Heifer Futurity

An excellent opportunity is afforded the alert breeder to parade his top animals before the eyes of the Angus minded public. This can be accomplished by taking advantage of the Nebraska Futurity which is now being set up to run in conjunction with the State Show and Sale at Columbus, March 24 and 25. The futurity show committee, Charles F. Beermann, Dakota City, Gene Gard, Beaver Crossing, and Percy H. Upton, Madison, urge all Nebraska breeders to act quickly and help maintain a prominent place in the Angus Map for the Nebraska breeders. The Nebraska Futurity is set up for three classes for both bulls and heifers as follows: Senior Calf Class—Calves born between September 1, 1950 and January 1, 1951; Junior Calf Class—Calves born between January 1, 1951 and April 15, 1951; Summer Calf Class—Calves born after April 14, 1951.

Individual breeders entries not to exceed four bulls and four heifer calves, and not more than two in any one of the six different classes. Individual calves to be shown need not be designated until January 1, 1952. However, to qualify entries must be paid by OCTOBER 1st, 1951. Breeders must indicate the number of calves they wish to enter by depositing either cash or check with Percy Upton, the secretary of the Nebraska Breeders Association prior to October 1, 1951. Entry fee is $10.00 per calf. Entire amount of entry fees paid in will go towards premiums.

Here is a great chance for the Nebraska Breeder to help himself and Nebraska Angus. Percy H. Upton will be happy to furnish everyone interested with all of the information—but the time is short, so the alert Nebraska breeder will act now.

—o—

Breeders from Four States Divide Awards At Nebraska State Fair

Ringside spectators witnessed another great Angus Show at the Nebraska State Fair. Exhibitors were on hand from Iowa, Missouri, Kansas, and Nebraska to battle for the coveted awards under the critical eye of Judge Wayland Hopley, Atlantic, Iowa. The top bull award went to Sunny Farm (Throener Bros.) West Point, Nebraska, on their impressive senior yearling, Prince Burgess 500th. He had a host of

CERTIFIED 1004 ACCREDITED 16215
Registered Aberdeen-Angus Cattle
Vaccinated Calves
Photographs—Pedigrees—and Prices upon request
VISITORS ALWAYS WELCOME, WHETHER YOU BUY OR JUST COME TO LOOK
Hildene Farm
MANCHESTER, VERMONT

Offering at the
"Spotlight Sale" - October 22d
Warrenton, Virginia

★ **Barca 4th A. P. 1139985**
This bull won the Senior calf class at the Atlantic Rural in 1949. We have about ten calves by this bull. He is a very easy feeder and fleshes rapidly. A very quiet and easily handled bull, and his calves are the same way. Sired by a very prepotent line of bulls and out of a good cow.

★ **Blackbird 3d of A. P. 1342410**
This heifer is out of a cow we bought in dam from Blakeford. She has two crosses of the bull that was mainly responsible for their good sale. Barbara M. of Anoka 5th, the sire's dam is a full sister to Bandolier of Anoka, the sire of Black Bardolier. She will work in most any herd. Calfhood vaccinated. Sells open.

★ **Trojan Erica 6th A. P.**
A daughter of "Eppy" who is a grandson of two great sires, Epponian of Rosemere 8th and Blackbird Bandolier of Page. There are great cows in her pedigree . . . Anoka Barbara, 1936 Junior Champion at the International, Barbara M. of Anoka, Barbara M. of Anoka 5th, a full sister to Bandolier of Anoka, the 1933 International Junior Champion. She can't miss, bred to the right bull. Calfhood vaccinated. Sells open.

★ **Pride of A. P. 1342407**
This is the first calf by Bar Eppy out of an Ankony Barca 3d cow. It looks like we have a very good combination. Her dam is very low set and deep bodied. Dave Canning wanted us to put her in this sale several years ago, but we couldn't part with her. Here is a foundation heifer. Calfhood vaccinated. Sells open.

WILLIAM BELL WATKINS, Owner — **Annfield Plantations** — CONRAD GROVE, Manager
Berryville — *Aberdeen-Angus Herd Established in 1933* — Virginia

Monday, November 5th, 1951

Sale at Purebred Sale Pavilion, 1 Mile South of Orange, Virginia on U. S. Route 15

Sale Starts at 1:00 p. m.—Lunch Available on the grounds.

4 Bulls . . . . . 64 Lots . . 60 Females

Several real herd bull prospects ready for service. The females have been carefully selected and include bred heifers and heifer calves. Some sell singly, and others in uniformly selected groups. You will enjoy these small groups, selling as a unit.

Consignors

AMANDALE	Upperville
ANNFIELD	Berryville
ASPEN DALE	Delaplane
BELTED FIELDS	Haymarket
BENDING RIVER	Locust Dale
BRANDY ROCK	Brandy
CORNWELL	Vienna
COVE CREEK	Covesville
DEEP MEADOWS	Waynesboro
FAIRWAY	Rapidan
GILNOCKIE	Haywood
GREENFIELDS	Orange
HOLIDAY	Rectortown
MEADOWBROOK	Richmond
THE MEADOWS	Gordonsville
MEANDER	Locust Dale
MILLWOOD	Orange
OLD ELKTON	Forest
QUEESLAND	Carter's Bridge
RETREAT	Rapidan
SANTOLINA	Somerset
SPRING HILL	Rapidan
TETLEY	Somerset
WOODBURN	Leesburg
WOODLEY	Orange

A. B. GWATHMEY, Sale Manager, ORANGE, VIRGINIA

For Catalogs, Write:

DAVE CANNING, Fieldman-Secretary, P. O. Box 93, Charlottesville, Virginia

Sale Sponsored by the

Virginia Aberdeen-Angus Association, Inc.

The First Calves by

Babson Eldorado

Are here and we are well pleased with them. They are exceptionally uniform, have heads to suit the most critical and short deep bodies and long rumps like their sire. They are proof that he is a prepotent breeding Bull. Come and See Them.

Visitors Always Welcome.

Badgerlawn

EARL GELBACH, LANCASTER, WIS.

For Sale . . .

2 BULLS

One by EILEENMERE 72d from a daughter of "487th" 2 year old bull.

2 COWS

With calves . . . both daughters of "487th".

Shamrock Angus Farm

HARLEY A. FORD COLUMBIA, MO.

74 East Drive

Glenmere Angus Farm

Herd Sire: **Bandolier of Don Head 37th 1090568**

Sire: Bandolier of Anoka 16th Dam: Barbara of Don Head 5th

The 37th is a real good sire,—has a choice lot of heifers coming along. Our calf crop for 1951 is 100% . . . . . Nothing for sale at this time, however, we are consigning 2 open heifers and one bull to the SOUTHWESTERN WISCONSIN SALE, SEPTEMBER 21st at Lancaster, Wisconsin. They are sired by the DON HEAD 37th.

We sold Carl Gray, Milwaukee, Wisconsin, a new breeder, five females and one bull.

VISITORS WELCOME.

E. M. Gant, Owner **Mineral Point, Wisconsin**

Herd Established in 1914

Valley Vista Farm

Featuring Sons and Daughters of

Pridlemere of Le Baron

A double-bred grandson of the International Grand Champion

Epponian 8th of Rosemere

Breeding Stock Always Available

C. B. Feagans, Jr. Rt. 3 **Lynchburg, Virginia**

The Value of any Herd Bull

Is based on his SIRING ABILITY

What better evidence is there than the way the GET of

Eileenmere 921st

Was accepted in the last Penney and James Sale. The only females to outsell his were daughters of "487th" himself.

VISITORS ALWAYS WELCOME

Walsh Bros.

BELOIT **Wisconsin**

admirers who backed him for this Grand Championship honor. Reserve Grand went to the 1st prize two year old, Blackcapper of Awoi 23d shown by Awoi Angus Farm, Maquoketa, Iowa. Junior Champion bull award went to the soggy deep bodied and stylish senior bull calf, Lar Eileenmere 23d, shown by Goose Creek Farms, Muscatine, Iowa.

Sunflower Farm, Everest, Kansas, showed their senior heifer calf, Miss Prudence of Sunflower to the Junior and Grand Championship in the female division. She was pressed hard for the top award by the two year old, Eric's Edella A., shown by WRS, Hutchinson, Kansas, who garnered the senior championship and reserve grand champion. Increased activities by the Nebraska Aberdeen-Angus Breeders Association in their efforts to promote more and better "Blacks" should make the next year's show an even greater one.

ANGUS

EXHIBITORS: (Nebraska unless otherwise designated) Leo T. Adams, Chambers; Awoi Angus Farms, Maquoketa, Iowa; Blackpost Ranch, Olathe, Kansas; M. E. Davis, O'Neill; Goose Creek Farms, Muscatine, Iowa; L. C. & R. E. Laflin, Crab Orchard; Carolyn Lux, Lincoln; J. F. McKenny & Sons, King City, Missouri; Doris & Richard Stanley, Stella; Sunflower Farms, Everest, Kansas; Sunny Farms, West Point; Jess Thurmond, Tekamah; Henry Tegtmeier, Bern, Kansas; WRS Angus Farms, Hutchinson, Kansas; Patty & Denny Wheeler, Auburn.

Judge: Wayland Hopley, Atlantic, Iowa

Two-Year-Old Bulls (4 shown): 1—Awoi on Blackcapper of Awoi 23d; 2—WRS on Prince El Banor WRS; 3—Sunny Farm on Burgess Erica 31st; 4—Tegtmeier on Eileenmere of Angus Acres.

Senior Yearling Bulls (5 shown): 1—Sunny Farms on Prince Burgess 500th; 2—Tegtmeier on Beefmaker 34th of Angus Acres; 3—Awoi on Earl Eric Bandolier 55th; 4—Tegtmeier on Grenadier of Angus Acres; 5—WRS on V. M. Prince Black Bar.

Junior Yearling Bulls (10 shown): 1—WRS on Prince Sunbeam 711th; 2—Sunflower on Ever Prince 20th of Sunflower; 3—Thurmond on Eric of Fordhouse; 4—Goose Creek on Lar Eileenmere 3d; 5—Awoi on Pride's Prince of R & G; 6—McKenny on Bandileen; 7—Laflin on Erica's Prince L. 33d; 8—Sunny Farms on Bandolier 65th of SF; 9-10—Adams on Bandolier King of Holt 16th and Blue Laddie 167th.

Summer Yearling Bulls (6 shown): 1—Awoi on Blackcap's Quality Eric WL; 2—Blackpost on BPR Black Pride 680th; 3—McKenny on General Sun Up 750th; 4—Blackpost on BPR Bandolier 160th; 5—Sunny Farms on Bandolier Lad 56th of SF; 6—Sunflower on Warden.

Senior Bull Calves (10 shown): 1—Goose Creek on Lar Eileenmere 23d; 2—Sunflower on Prince Sunflower 98th; 3—McKenny on Eileenmere M. 112th; 4—Awoi on Bandolier Elban; 5—Tegtmeier on Eileenmere 7th of Angus Acre; 6—Thurmond on Bandolier 44th of Tillyford; 7—Laflin on Prince Eljoe 5th; 8—Blackpost on BPR Eileenmere 1450th; 9-10—WRS on Prince of WRS 5th and Prince of WRS 3d.

Junior Bull Calves (8 shown): 1—Sunflower on Ever Prince 31st of Sunflower; 2—Thurmond on Eric Grenadier; 3-5—Awoi on Eric of Awoi 13th and Eric of Awoi 12th; 4—McKenny on Eric Bandolier M.; 6—Tegtmeier on Erica's Eileenmere 43d AA.

Senior and Grand Champion Angus Bull: Sunny Farms on Prince Burgess 500th.

Reserve Senior and Reserve Grand Champion Bull: Awoi on Blackcapper of Awoi 23d.

Grant River Stock Farm

. . . . . BEETOWN, WISCONSIN

Eventuation Ensign 2d 1132496

Heads our Herd of Aberdeen-Angus Cows, consisting of the following Families: MISS BURGESS, BLACKCAPS, QUEEN MOTHERS, JUANA ERICAS, McHENRY BARBARAS, HARTLEY EDELLAS, BLACKCAP BESSIES, BLUEBLOOD LADY, KATINKAS and HARTLEY ELINES.

VISITORS WELCOME

Mrs. C. E. Blackbourn

L. E. BLACKBOURN, Manager

CASSVILLE, WISCONSIN

Eastern National Live Stock Show

November 10-15, 1951, Timonium, Md.

Aberdeen-Angus breeding cattle will be judged November 13th, 14th

Class	1	2	3	4	5	6	7	8	9	10	11	12	13	14	15	Total
1. 2 yr. bulls calved May 1, 1948 to April 30, 1949	50	45	40	35	30	25	25	25	20	20	....	....	....	....	....	315
2. Sr. yr. bulls calved between May 1 and Dec. 31, 1949	50	45	40	35	30	25	25	25	20	20	....	....	....	....	....	315
3. Jr. yr. bulls calved between Jan. 1 and April 30, 1950	50	45	40	35	30	25	25	25	20	20	15	10	10	10	5	365
4. Summer yr. bulls calved between May 1 and Aug. 31, 1950	50	45	40	35	30	25	25	25	20	20	15	10	10	10	5	365
5. Sr. calf bulls calved between Sept. 1 and Dec. 31, 1950	50	45	40	35	30	25	25	25	20	20	15	10	10	10	5	365
6. Jr. calf bulls calved after Jan. 1, 1951	50	45	40	35	30	25	25	25	20	20	15	10	10	10	5	365
7. Sr. champion bull	15															
8. Reserve Sr. champion bull	10															
9. Jr. champion bull	15															
10. Reserve Jr. champion bull	10															
11. Grand champion bull	50															
12. Reserve grand champion bull (champions and reserves competing)	25															125
13. 5 bulls, any age, owned by exhibitor	50	45	40	35	30	25	25	25	20	20	....	....	....	....	....	315
14. 3 bulls, any age, by one sire, owned by exhibitor	50	45	40	35	30	25	25	25	20	20	15	10	10	10	5	365
15. 2 bulls, any age, bred and owned by exhibitor	50	45	40	35	30	25	25	25	20	20	15	10	10	10	5	365
16. 2 yr. old heifers calved tween Jan. 1 and June 30, 1949	50	45	40	35	30	25	25	25	20	20	....	....	....	....	....	315
17. Sr. yr. heifers calved between July 1 and Dec. 31, 1949	50	45	40	35	30	25	25	25	20	20	15	10	10	10	5	365
18. Jr. yr. heifers calved between Jan. 1 and April 30, 1950	50	45	40	35	30	25	25	25	20	20	15	10	10	10	5	365
19. Summer yr. heifers calved between May 1 and Aug. 31, 1950	50	45	40	35	30	25	25	25	20	20	15	10	10	10	5	365
20. Sr. heifer calves calved between Sept. 1 and Dec. 31, 1950	50	45	40	35	30	25	25	25	20	20	15	10	10	10	5	365
21. Jr. heifer calves calved after Jan. 1, 1951	50	45	40	35	30	25	25	25	20	20	15	10	10	10	5	365
22. Sr. champion female	15															
23. Reserve Sr. champion female	10															
24. Jr. champion female	15															
25. Reserve Jr. champion female	10															
26. Grand champion female	50															
27. Reserve grand champion female (champions and reserves competing)	25															125
28. Get-of-Sire: 4 animals from above classes, both sexes represented, owned by exhibitor	50	45	40	35	30	25	25	25	20	20	....	....	....	....	....	315
29. Junior get-of-sire: Three animals, both sexes represented from classes 5 or 6 and 21 or 22, owned by exhibitor	50	45	40	35	25	20	15	10	5	5	....	....	....	....	....	250
30. Pr. females, any age, bred and owned by exhibitor	50	45	40	35	30	25	25	25	20	20	15	10	10	10	5	365
31. Pr. of yrs., 1 bull from class 3 or 4 and 1 heifer from 19 or 20 bred and owned by exhibitor	50	45	40	35	30	25	25	25	20	20	15	10	10	10	5	365
32. Pr. of calves, 1 bull from class 5 or 6 and 1 heifer from 21 or 22, bred and owned by exhibitor	50	45	40	35	30	25	25	25	20	20	15	10	10	10	5	365
33. Produce of dam: 2 animals, either sex from above classes owned by exhibitor	50	45	40	35	30	25	25	25	20	20	....	....	....	....	....	315

Total $7,500.00

The American Aberdeen-Angus Breeders' Association, Frank Richards, Secretary, 7 Dexter Park Avenue, Chicago, Illinois, will pay direct from their offices one-third (33 1/3%) of the premiums offered in the above classification for Aberdeen-Angus.

Write for entry blanks and Premium Lists containing complete information, including fat cattle, fat lambs and market hogs.

Entries Close October 20th, 1951

JOSEPH WHITNEY SHIRLEY, Jr., Manager — **Maryland State Fair Grounds, TIMONIUM, MD.**

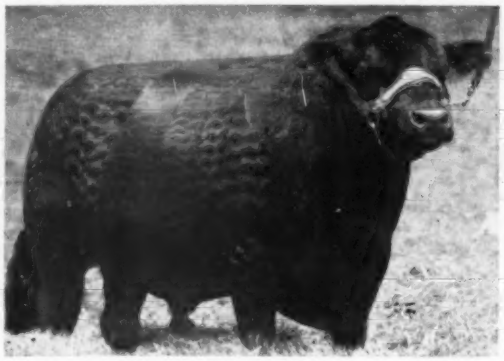

BURGESS BANDOLIER 11th

MARYDALE EILEENMERE 75th

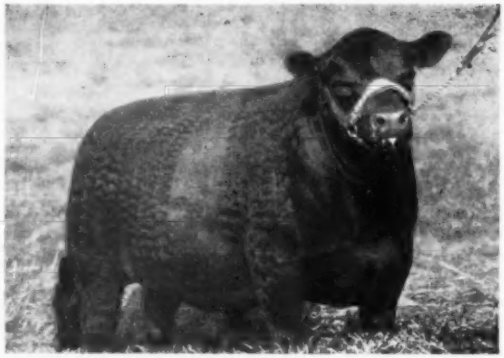

MARYDALE BANDOLIER 20th

PRINCE MARYDALE 85th

Fine as They Come

Bred in the South

For the Grassland South

Selling 60 Head

EILEENMERE 260th

13 daughters sell. This 1941 International senior champion sold for $15,000.00 back when cattle were not high. Also selling three of his sons.

MARYDALE BANDOLIER 10th

Two daughters sell. He is a son of RAVENSWOOD BANDOLIER 12th and out of a Quisenberry cow.

PRINCE MARYDALE 48th

Selling eight daughters and two sons. He is a grandson of BLACK PRINCE of SUNBEAM, 1938 International grand champion. He was twice grand champion at the South Texas State Fair and grand champion at the LSU Annual Live Stock Show in 1948.

LE BARON EPPY

Nine daughters and two sons sell. He was grand champion bull of the 1945 Eastern Regional show and sale, and his sire is EPPONIAN 6th of BROADVIEW, the greatest breeding son of EPPONIAN of ROSEMERE 8th, 1936 International grand champion. His dam is a daughter of EVERALD of BRIARCLIFF, an International junior champion bull.

EILEENMERE 1025th

Selling three daughters, two sons and 10 heifers carrying his service. This bull is a son of EILEENMERE 500th the 1946 International grand champion, and his dam is by EILEENMERE 85th, 1935 International grand champion. He is a 7/8 brother to EILEENMERE 1050th, 1950 International grand champion, a ¾ brother to EILEENMERE 1029th and to BLACKCAP TOLAN 150th.

Marydale Farm

LLOYD COBB, Owner
H. B. (Cotton) FAIRCHILD, Manager

BLACKBIRD 17th of MARYDALE

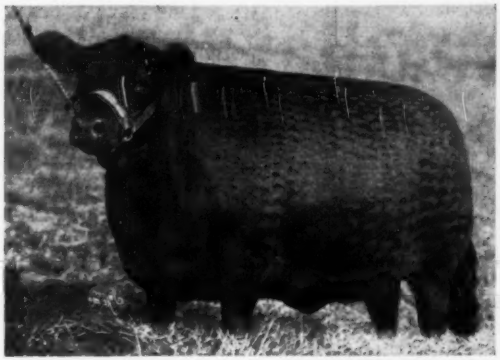

MARYDALE ELBA

Auction Sale

November 2d

11 Bulls - 49 Females

EVER PRINCE of HARKEN FARMS

Five daughters sell. He is a grandson of BLACK PRINCE of SUNBEAM, 1938 International grand champion, and his dam is a daughter of EILEENMERE 122d which was a full brother to EILEENMERE 85th. This bull sired every grand champion steer at every major show in Louisiana in 1950, and a 1st-prize winner at the 1950 International.

MARYDALE BANDOLIER 12th

Selling three daughters and two sons. He is a son of RAVENSWOOD BANDOLIER 12th, the Burned Back bull of C. V. Whitney Farms which sired two first prize winners at the International, WHITNEY BANDOLIER 5th and WHITNEY BANDOLIER 13th. His dam is by ENVIOUS BLACKCAP B. 6th, the 1939 International grand champion. He is a 7/8 brother in blood to WHITNEY BANDOLIER 5th.

RAVENSWOOD ENVIOUS 7th

Three daughters sell. He is sired by ENVIOUS BLACKCAP B. 6th, 1939 International grand champion.

EILEENMERE of F. 14th

Selling two daughters. He is a grandson of EILEENMERE 85th. He sired the grand champion female twice at Vicksburg, Mississippi, Tallulah, Louisiana, and at the fall LSU Live Stock Show. He also sired the 1951 grand champion female at the LSU Spring Live Stock Show.

WRITE FOR CATALOG

And study in detail the wealth of breeding behind this offering. See the 20 heifers that will sell bred to ANOKAMERE 10th and the one carrying the service of BURGESS BANDOLIER 11th. And there's a daughter of PRINCE SUNBEAM 105th selling.

Attend the Ames Plantation Sale, Grand Junction, Tenn., Nov. 1

MARYDALE ERICA 100th

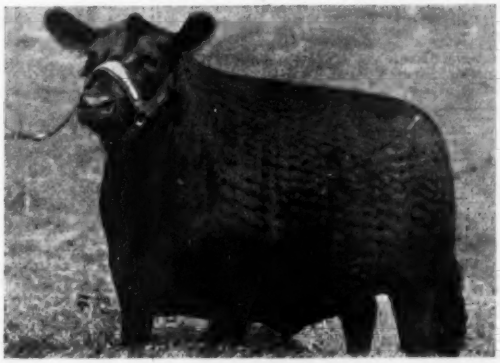

MARYDALE MISS JILT

St. Francisville, Louisiana

You Have
an important date at the COW PALACE

GRAND NATIONAL
SAN FRANCISCO
OCT. 26 - NOV. 4

ALL NEW for '51. Come—for good business and good fun! See the Show of National Championships, greatest in the West, bigger and better than ever this year.

● **LIVESTOCK EXPOSITION**
Over 3,000 head of America's finest beef and dairy cattle, sheep and swine.

● **HORSE SHOW**
Brilliant, full-division, combined society and western classic. (★) National Cutting Horse **World Championship Finals!**

● **RODEO**
"World Series" pay-off! International Rodeo Ass'n. official Championship **finals** — PLUS new arena thriller: "Roundup on the Range", starring Dude Martin.

● **GOLDEN GATE NATIONAL HEREFORD SHOW AND SALE**
Top Hereford event of the year; $25,000 premiums. (★) Also—Nation's top-money Feeder Cattle Show and Sale.

$12,065.00
FOR ABERDEEN-ANGUS
(plus participation in all-breed premiums)

Breeding Cattle	$ 7,500.00
Reg. Pens, Bulls & Heifers (3)	1,050.00
Indiv. Fat Cattle	1,595.00
Carload, Long Fed	1,220.00
Carloads & Pens, Feeders (Amer. A-A Ass'n)	700.00
	$12,065.00
Carloads & Pens, Feeders (all breeds)	$ 4,555.00
Carload, Short Fed (all breeds)	1,030.00

Bring the family for a holiday by the Golden Gate—where lights are bright and hearts are light. **Enter your stock now.** For permium lists, ticket reservations, all details, write . . .

GRAND NATIONAL
Cow Palace **San Francisco 24**

Junior Champion Bull: Goose Creek on Lar Eileenmere 23d.
Reserve Junior Champion Bull: Awoi on Blackcaps Quality Eric WL.
Group 5 Bulls (2 shown): 1—Sheets; 2—WRS.

FEMALES

Two-Year-Old Heifers (2 shown): 1—WRS on Eric's Edella A.; 2—Awoi on Elbuno K. 5th.
Senior Yearling Heifers (8 shown): 1—Awoi on Eline Le Mere; 2—Goose Creek on Edwins Pride Mererose; 3—Sunny Farm on Blackbird 10th of SF; 4-6—McKenny on Ellnora MC 20th and Bellmar's Pudge 11th; 5—Sunflower on Miss Burgess 2d of Sunflower; 7—WRS on Joan 6th of Wilton; 8—Tegtmeier on Ever Elmeretta MC of AA.
Junior Yearling Heifers (10 shown): 1—Thurmond on Black Blossom Blackbird; 2—Goose Creek on Evergreen 3d of Goose Creek; 3-5—Sheets on entry and Barbia of Awoi 15th; 4—McKenny on Ennoble's Maid 18th; 6—Sunflower on Juana of Sunflower; 7-8—Blackpost on BPR Blackcap Lady 3d and BPR Madam Blackcap 4th; 9-10—Wheeler on Queen's Mother Nancy B. 2d and Eaton Blackbird Virginia.
Summer Yearling Heifers (10 shown): 1—Lux on Robinwood Esterine 6th; 2-6—McKenny on Eileenmere Pride 14th and Echo Lassie MC 13th; 3-8—Tegtmeier on Eileen Erica of AA 8th and Eileen Blackbird of AA; 4—Awoi on Blackbird of Pinehurst; 5—Sunflower on Blackcap 24th of Sunflower; 7—Sunny Farms on Blackbird 33d of SF; 9—Stanley on Black Bird S. 1st; 10—WRS on Georgina of WRS.
Senior Heifer Calves (12 shown): 1—Sunflower on Miss Prudence of Sunflower; 2—McKenny on Earnest Erica M. 2d; 3-7—Blackpost on entry and BPR Blackbird Empress; 4-6—Goose Creek on Elbina Eileen and Zestful Zora of GC; 5—Awoi on Elba of Awoi 12th; 8-9—WRS on Miss Burgess of WRS and Blackbird of WRS; 10—Sunny Farms on Erica Eldina.
Junior Heifer Calves (8 shown): 1-6-7—Awoi on Miss Ballindalloch H., Equal Erica of Awoi 4th, and Barbara of Awoi 26th; 2—Sunflower on Elba 11th of Sunflower; 3—Goose Creek on Edella 6th of Goose Creek; 4-5—Blackpost on entries; 8—M. E. Davis, O'Neill, Nebraska on Sweet Echo Bandolier.
Senior and Reserve Grand Champion Female: WRS on Eric's Edella A.
Reserve Senior Champion Female: Awoi on Eline Le Mere.
Junior and Grand Champion Female: Sunflower on Miss Prudence of Sunflower.
Reserve Junior Champion Female: Thurmond on Black Blossom Blackbird.
Pair of Yearlings (6 shown): 1—Thurmond; 2—Goose Creek; 3—Awoi; 4—McKenny; 5—Sunflower; 6—Blackpost.
Pair of Calves (6 shown): 1-4—Sunflower; 2—Goose Creek; 3—McKenny; 5—Awoi; 6—Blackpost.
Senior Get of Sire (6 shown): 1—Goose Creek on Eileenmere 1023d; 2—Sunflower on Everprince of Sunflower; 3—Awoi on Glen Irvin J.; 4—McKenny on Homeplace Eileenmere 81st; 5—Blackpost on Homeplace Eileenmere 39th; 6—Sunny Farms on Elba of Bandolier.
Junior Get of Sire (4 shown): 1—Sunflower on Everprince of Sunflower; 2—Blackpost on Homeplace Eileenmere 39th; 3—Awoi on Glen Irvin J.; 4—WRS Angus Farm on Prince Sunbeam 309th.
Pair of Females (6 shown): 1—Awoi; 2—Sunflower Farms; 3—Goose Creek; 4—McKenny; 5—Blackpost; 6—WRS.

. . Foreign News . .

Remormon of Dounside, bred and shown by MacRobert Farms, took the major Aberdeen-Angus bull awards at the Royal Highland show at Aberdeen, Scotland. His sire, Emor of Derculich, was purchased by Lady MacRobert two years ago at the breed record price of 7,100 guineas. Top Doddie female at the Royal Highland was also shown by a woman breeder, Mrs. G. T. Black, whose Ermelin of Edenwood, by the Harviestoun-bred bull, Baron Bude, was champion female and reserve supreme champion of the show.

■

The Scottish Farmer, in reviewing past Highland shows, stated that in 1858 one of the attractions was the Aberdeen-Angus cow, "Old Grannie", then thirty-four years old. First prize aged bull was Standard Bearer, shown by William McCombie.

■

PENALTY ON QUALITY

Beef production cost studies in Great Britain show that cattle favored by the major fat stock shows—and by the consuming public—could not be produced at a profit under the government's close control of prices and marketing. Under the controlled economy of the Labor government, and the grading system used, top quality beef was an impossibility, one writer said.

■

Central Scotland, around Sterlingshire, is under quarantine for foot and mouth disease. At the first outbreak 430 cattle, 600 sheep and 60 hogs were slaughtered on the six farms affected.

■

Exports of live stock from Great Britain have been running well ahead of 1950 figures.

■

SINGLE JUDGING AGAIN

A noticeable trend in cattle judging at leading British shows this year is the return to the single judge system. Around 1933 complaints on the quality of judging resulted in the general adoption of the multiple judge system. In the last two or three years complaints have been general that the

From Our Show String

We are Consigning these

BLUE and PURPLE RIBBON WINNERS

—to the—

Maryland Quality Sale
October 20th

Frederick - Maryland

- 2 Zaras
- 1 Heroine
- 1 Queen Mother
- 1 Top Herd Sire

Jones' Contrivance Farm
REISTERSTOWN MARYLAND

We are Very Proud . . .

of our Second Production Sale, and the reception of the cattle by the buyers. No records were set, but that was not our intention in the first place. The results are highly satisfactory to us and our fellow consignors.

We are also Deeply Grateful

to the following for their interest and participation. We further wish them all satisfaction and success with their purchases.

The Buyers:

ANGUS VALLEY FARMS	Tulsa, Oklahoma
RALEIGH CROOK	Danville, Kentucky
W. E. COWLES	Pawling, New York
DEE-L-VEE FARM	Eden, New York
B. E. DAVID	Claverack, New York
H. F. EVANS	Fort Ann, New York
ECHO HILL FARM	Ridgefield, Connecticut
MRS. WM. F. C. EWING	Sonoma, California
HIDEAWAY FARM	Chester, New Jersey
INGLESIDE FARM	Castleton, New York
LEPETKA ANGUS FARM	East Fishkill, New York
LORRAINE FARMS, Inc.	Macon, Georgia
MT. PROSPECT FARM	Gaithersburg, Maryland
MEADOW LANE FARM	North Salem, New York
MAHRAPO FARM	Mahwah, New Jersey
PENNEY and JAMES	Hamilton, Missouri
PANTHER LEDGE FARM	Allamuchy, New Jersey
RUNACRES FARM	Madison, Connecticut
ROLLING HILL FARM	Danbury, Connecticut
SPRAIN BROOK FARM	Washington, Connecticut
STEVEWAY FARM	Nashville, Tennessee
SHADOW ISLE FARM	Red Bank, New Jersey
STANFORD FARMS	Donelson, Tennessee
STILLWATER FARMS	Salisbury, Connecticut
RALPH L. SMITH	Chillicothe, Missouri
SEVEN LAKES FARM	Yorktown Heights, New York
J. GARRETT TOLAN FARMS	Pleasant Plains, Illinois

GIFFORD COCHRAN, Owner — AIKEN KNOX, Manager — WALLACE BUTLER, Herdsman

Cochran Farm

The Runnymede Herd

North Salem - - - - New York

Dalkeith

We invite your attention to two very attractive Heifers you will see at the

Keystone Aberdeen-Angus Sale
October 18th, 1951

Juana Erica of Dalkeith 3d 1355193

Calved March 29, 1950

She is a real one to breed or show, with a pedigree to back it up.

Dalkeith Blackcap Grenada 3d 1325202

Calved April 25, 1950

A real breedy thick Heifer out of a Grand River Cow.

They are Sired by

Dalkeith El Bandolier

Who is producing top cattle every year.

Norman L. Davidson

Owner

KENNETT SQUARE, Chester County, PENNSYLVANIA

two and three judge system slows up shows, so the pendulum has swung back to the single judge.

■

Re-establishment of the chilled beef trade with Great Britain is regarded as a hopeful sign by Argentine cattlemen. However, this favorable factor did not prevent prices of pure bred beef cattle from being rather sluggish at the recent Palermo sale.

■

Latest American farm implement manufacturer to invade the British Isles is John Deere. This firm is building a tractor factory in Scotland.

■

YOU CAN'T WIN

Due to the highest wool prices on record in 1951 sheepmen in New Zealand have had a big year, based on gross income. It is pointed out, however, that costs "down under" have been soaring. On top of this a sheepman with a net income of $25,000 will be forced to give to the government over sixty-five per cent in income tax.

■

Meat production in Argentina, says a magazine from that country, while expanding is not keeping pace with the expansion in human population, to say nothing of the demand for export.

Junior Breeder

(Continued from page 83)

exceptional showing of fine cattle, and many comments were heard on the top con-

Our Congratulations to Mr. J. Garrett Tolan
on his Record Breaking Sale

Truly, here was a set of cattle possessing the priceless ingredient. We count it a privilege to have one of the top sons of the great Tolan Eileenmeres head our herd.

Why not stop by and pay us a visit. See for yourself why we are proud of our sire EILEENMERE 1074th. His calves are tops.

MISSISSIPPI

Aberdeen-Angus Breeders' Association Sale

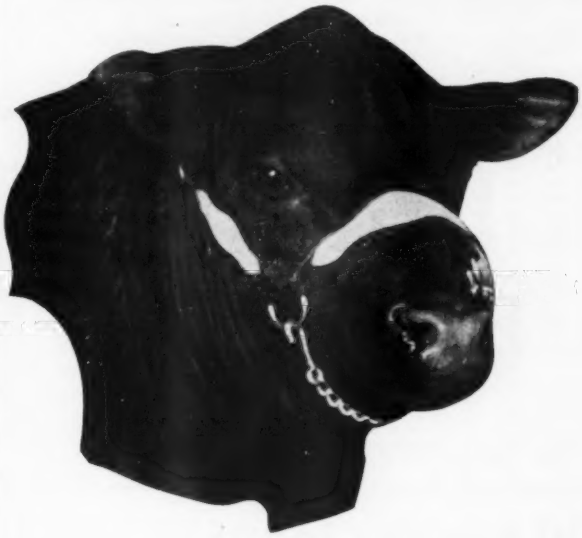

Over

100 head

60 Bred Heifers

14 Bulls

(All of Serviceable Age)

44 Open Heifers

Wednesday, October 24, Vicksburg, Mississippi

Miss-Loo Fairgrounds

Show 10:00 a. m. **Sale 1:00 p. m.**

RAY SIMS, Auctioneer

These bred heifers are bred to Sons or Grandsons of nationally famous Bulls. SUNBEAM, BANDOLIER and EILEENMERE breeding will all be represented.

Representatives:

BILL CASTELLAW, for the Texas Livestock Journal
ED HUFF, for the Breeder-Stockman
JIM DRAPER, for the Livestock Weekly
VERNE KERCHBERGER, Association
PAUL NEWELL, Extension Department
JUSTIN DOAKE of the Mississippi Cattlemans' Association

Mississippi Aberdeen-Angus Breeders' Association

Needed—12,000 Cows *and* 1,000 Bulls

To continue building the AMERICAN ABERDEEN-ANGUS FUTURITY into the biggest, the best, the Breed's foremost promotional show, we must have more and more cows nominated. The "Futurity" is the small breeder's greatest opportunity to compete with the larger herd owner. You need only ONE to win. That's all that Enoch and Bob Johnson, of Galva, Iowa, brought to the 1951 "Futurity" and they won Grand and Supreme Championship with their Bull. You could, as have many breeders throughout the land, NOMINATE YOUR ENTIRE COW HERD. Can you tell which cow or which heifer will have the TOP SHOW CALF? If you can, nominate her—if you're not sure, nominate all of them. One first prize winner will pay for a number of nominations—so, too, will a second or a third or even down the line twenty places. Below is shown the moneys paid through 25 places in the different classes—and below that is shown what could be done with 12,000 cows nominated. Let's nominate the whole herd—and build the greatest Show in the world.

1951 Futurity Premiums Paid

Class	1	2	3	4	5	6	7	8	9	10	11	12	13	14	15	16	17	18	19	20	21	22	23	24	25	
A	500	400	300	200	150	125	100	90	80	70	60	50	....	....	....	....	....	....	....	....	....	....	....	....	....	$2,125
B	500	400	300	200	150	125	100	90	80	70	60	50	40	40	40	40	40	40	....	....	....	....	....	....	....	2,365
C	500	400	300	200	150	125	100	90	80	70	60	50	40	40	40	40	40	40	....	....	....	....	....	....	....	2,365
D	600	500	400	300	250	200	150	125	100	90	80	70	60	50	50	50	50	50	40	40	40	40	40	40	40	3,455
E	600	500	400	300	250	200	150	125	100	90	80	70	60	50	50	50	50	50	40	40	40	40	40	40	40	3,455
F	600	500	400	300	250	200	150	125	100	90	80	70	60	50	50	50	50	50	40	40	40	40	40	40	40	3,455
G	400	300	200	150	125	100	90	*	....	....	....	....	....	....	....	....	....	....	....	....	....	....	....	....	....	1,365
H	400	300	200	150	125	100	90	80	70	60	50	50	40	40	40	40	40	40	....	....	....	....	....	....	....	1,915
I	400	300	200	150	125	100	90	80	70	60	50	50	40	40	40	40	40	40	....	....	....	....	....	....	....	1,915
J	500	400	300	250	200	150	125	100	90	80	70	60	50	50	50	50	50	50	40	40	40	40	40	40	40	2,905
K	500	400	300	250	200	150	125	100	90	80	70	60	50	50	50	50	50	50	40	40	40	40	40	40	40	2,905
L	500	400	300	250	200	150	125	100	90	80	70	60	50	50	50	50	50	50	40	40	40	40	40	40	40	2,905

	$31,130
Nominator Awards	600
Net Prize Money	$31,730

*Since there were only seven entries in this class, the money was only distributed to seven places, otherwise money would be through 12 places.

A $60,000.00 Futurity in 1952?

By nominating 12,000 cows or more, the "Futurity" prize money for one class could be well over $4,500.00. You can afford to show for that kind of money—and you cannot afford NOT to show for the publicity value it gives your herd. The following shows prize money available to 50 places if we can nominate but 12,000 cows. Nominate them now—and share in some of this prize money in the summer of 1952.

1.	2.	3.	4.	5.	6.	7.	8.	9.	10.	11.	12.	13.	14.	15.	16.	17.	18.	19.	20.	21.	22.	23.	24.	25.
600	500	400	300	200	100	100	100	100	100	100	100	100	100	100	90	80	70	60	50	50	50	50	50	50

26.	27.	28.	29.	30.	31.	32.	33.	34.	35.	36.	37.	38.	39.	40.	41.	42.	43.	44.	45.	46.	47.	48.	49.	50.
50	50	50	50	40	40	40	40	40	40	40	40	40	40	40	40	40	40	40	40	40	40	40	40	40

Every Herd Should be a "Futurity" Herd

The cost should be considered an INVESTMENT. It is an INVESTMENT in BREED PROMOTION. It is an INVESTMENT in HERD PROMOTION and in SALE'S PROMOTION. No one can tell which Cow or which Herd Bull will be the sire of the 1952 Futurity Champion—but, every one can be sure that if he has that Champion, it will be eligible—and that can only be done by Nominating your ENTIRE HERD and all of the HERD BULLS. Do it NOW—and "follow through".

The American Aberdeen-Angus Breeders' Futurity

W. B. "Bill" McSpadden, Mgr. **Chilhowie, Virginia** **Mrs. Clara L. McSpadden, Sec'y**

Nominate Now for the 1952 Show—Two Plans Available

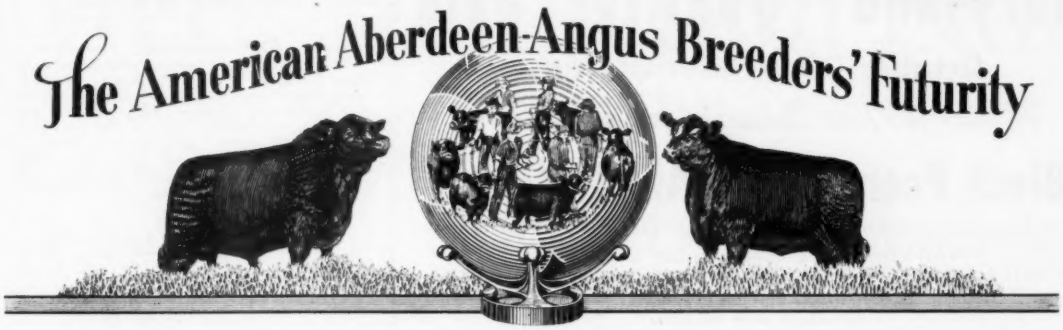

ORIGINAL PLAN

1. Pay $2.00 to nominate each cow which will calve between May 1, 1951 and April 30, 1952, this payment to be made by December 1, 1951.
2. Pay $15.00 to nominate each bull, the sire of the calves coming between May 1, 1951 and April 30, 1952, this payment to be made by December 1, 1951.
3. One payment of $20.00 each will be due on all junior, senior and summer senior yearlings by October 1, 1951. (Only calves kept eligible for the 1951 show can be made eligible as yearlings for the 1952 show.)
4. Pay $2.00 each to keep calves eligible born before January 1, 1952, this payment to be made by January 15, 1952.
5. Pay $3.00 additional for each calf born before January 1, 1952 and also pay $5.00 each on all calves born after January 1, 1952, this payment to be made by May 15, 1952.
6. Pay $3.00 stall fee for show entries by July 1, 1952.

OPTIONAL PLAN

For those breeders who care to do so, the Directors have adopted an OPTIONAL PLAN, which may be used. (A breeder must decide on the original or optional plan and must follow it through on his entire herd for the 1952 show. Different blanks will be used and may be secured from the office of the Futurity.)

1. Pay $5.00 to nominate each cow which will calve between May 1, 1951 and April 30, 1952, this payment to be made by December 1, 1951.
2. Pay $15.00 to nominate each bull, the sire of the calves coming between May 1, 1951 and April 30, 1952, this payment to be made by December 1, 1951.
3. One payment of $20.00 each will be due on all junior, senior and summer senior yearlings by October 1, 1951. (Only calves kept eligible for the 1951 show can be made eligible as yearlings for the 1952 show.)
4. Submit to the Futurity office a COMPLETE list of all calves dropped between May 1, 1951 and April 30, 1952. This list must be made on regulation blanks and mailed by May 15, 1952 in order to make the calves eligible. (No payments are required.)
5. Pay $3.00 stall fee for show entries by July 1, 1952.

American Aberdeen-Angus Breeders' Futurity
W. B. McSpadden, Manager
Chilhowie, Virginia

I am interested in nominating.....cows for the 1952 American Aberdeen-Angus Breeders' Futurity Show.

Check One

☐ Regular Plan

☐ Optional Plan

Signed_____

Farm_____

Address_____

—TO THE—

Maryland "Quality" Sale

October 20, Frederick, Md.

4 Top Daughters of

Black Peer 29th of Angus Valley

A top breeding son of the great sire PRINCE SUNBEAM 105th

A KARAMA—our summer yearling show heifer.
AN ERICA MARLENE—from a daughter of Highlands General 20th.
A NOSEGAY—from our top cow.

—The above three sell open—

A BLACKBRIAR ERINA (Enchantress Erica)—selling bred to a top son of Eileenmere 1029th.

and 1 BULL

A top son of Eileenmere 1029th, and out of a Kinloch Missie cow. He stood first in class at the Harrington, Delaware fair, the only time shown. He is an outstanding herd bull prospect. This will be the first time a calf by the great Eileenmere 1029th has ever been offered at auction in Maryland. A wonderful opportunity for some one to get in on the ground floor.

FENBROOK FARM

MR. and MRS. HERBERT J. LEIMBACH, Owners

COCKEYSVILLE, MARYLAND

dition of the calves, and the fine showmanship of the young cattlemen.

Joe Torrez, Jr., leader of the Loyola 4-H club of Ellsworth, Kansas was speaker at the Kansas Aberdeen-Angus Breeders 1951 Field Day held at the Caldwell Ranch at Harlan, Kansas. His subject "Working for better World Understanding" was well received. In the beef judging contest, Sharon Blankenbaker, 14, of Kit Carson, Colorado defeated 37 contestants to win the individual beef cattle judging contest for 4-H and F. F. A. members, scoring 238 out of a possible 250 points. Bob Sarchet of Platteville was runner-up with 237 points. The Elbert County, Colorado, 4-H judging team placed 1st in team judging, with Platteville placing second.

Gordon Wilson, son of Lawrence Wilson of Colchester, Illinois has the honor of receiving the 1st Certificate of Award presented by the American Aberdeen-Angus Association. This award is given the breeder of the champion Angus steer in any show. Gordon's steer won the championship at the Macomb 4-H show in July. At the same show in 1947 and 1948, the steer's dam was named grand champion beef female for Gordon. Other grand champion winners in recent shows include: Graham Randolph, Keene, Virginia - Charlottesville 4-H Baby Beef show; Mary Scott Broadus, Sparta, Virginia, at the Annual Fredericksburg Baby Beef Show; Dorothy Hardin, Nunn, Colorado, at the Weld County 4-H Fair; Sammy Conatser, at the Pulaski County Kentucky 4-H show; Kathleen McGregor, Grants Pass, Oregon, at the Josephine County Fair; and Esther Oster, Webster, Iowa at the Keokuk County Fair. Congratulations to these and other winners.

Cold Saturday Farms

Finksburg, Maryland——*and*——Brentwood, Tennessee

We are Proud to Offer Two Good Heifers in the

Maryland "Quality" Sale - October 20th - Frederick, Maryland

A Barbara Woodson and a Ballindalloch Georgina

Barbara Woodson C. S.

Calved September 4, 1950. Her sire is Prince Burgess C. S., our deep, short-legged, good-headed show bull, grand champion at Atlanta and a great combination of Sunbeam and Bandolier breeding. This well-bred heifer will make a worthy foundation cow.

Georgina C. S. 5th

Calved July 25, 1950. If you are looking for a Ballindalloch Georgina, give this one serious consideration. She is sired by Barbaric C. S., son of the $25,000.00 Ravenswood Pride Eric, and her dam is a granddaughter of the International grand champion bull, Revolution 7th.

BOTH CALFHOOD VACCINATED

See our Ad in this Issue for Information on the

Cold Saturday Sale, October 27th at Brentwood, Tennessee

Maryland Farm
22 Miles N. W. of Baltimore between Routes 140 and 32.
PETER McIVER, Herdsman

Mr. and Mrs. H. H. Hackney
Owners

Tennessee Farm
8 Miles South of Nashville on Old Hickory Blvd., West of Route 31
WILLIAM BEASLEY, in Charge

Herd Reduction Sale

Tuesday, October 30th, 1951 at Knox, Indiana

at the A. H. ROSENBAUM Farm

2 Bulls . . . . . 80 Lots . . 78 Females

Featuring the Get and Service of . . . .

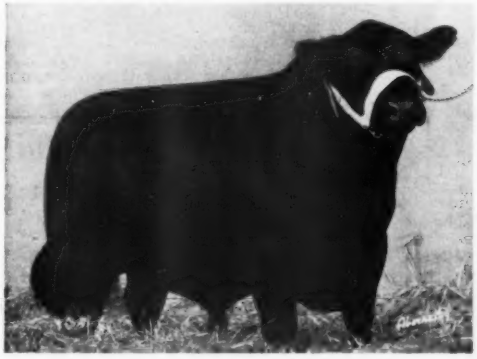

Ruler of 9FM

1118606

(Pictured)

Sire: ERIAN of LITTLE BROOK 915225	Elmere B. 3d 787652	Erian B. 7th 669326	Envious Blackcap B. 10th
			Revianna 449089
		Erica Kempy 12th 524305	Blackcapmere 62d
			Elizabeth of Glenrock
	Jet's Edella 18th 559381	Prince Jet 2d of Ada 505251	General of Ada
			Princess Jet 3d of A.
		B. M. Edella 12th 506211	Blackcapmere 112th
			Baron's Edella 2d
Dam: RUTH of LITTLE BROOK 3d 915223	Eloise's King 620243	Blackcap King 18th 476843	Boland W. 431752
			Blackcap Castello
		Lady Eloise 3d 431760	Elanate 2d 366404
			Eloise K. 366968
	Ruthelie F. 43d 747305	Revolution of Bandolier 579662	Applewood Bandolier
			Blackbird Rose 11th
		Ruthelie 509613	Enchanter Marshall 5th
			Ruthelee

and His Son

Eileenmere Lad M. 17th

Sire: Eileenmere 430th by 85th
Dam: Eileenmere 201st by 85th

His Son will Sell. . . . . **K. V. Eileenmere Eric** Sire: Eileenmere Lad M. 17th Dam: Knoll View Erica Dell

Heifers by and Bred to: **Eileenmere Envoy 2d** Sire: Eileenmere 721st by 500th Dam: Ida Envoy of Eric

A. H. Rosenbaum

Knox - - - - Indiana

Index to Advertisers Continued from Page 195

Chester White Swine Record Association, Rochester, Indiana 184
Farnam Equipment Company, Phoenix, Arizona 107-I
Franklin, O. M. Serum Co., Denver, Colorado 176
Golden Arrow Farms, Huntington, Indiana 182
Graham Scientific Breeding School, Kansas City, Missouri 114
Grand National Livestock Exposition, San Francisco, California 107-A
Hampshire Herdsman, Peoria, Illinois 186
Hartford Insurance Agency, Chicago, Illinois 174
Houston Fat Stock Show and Livestock Exposition, Houston, Texas 172
Lederle Laboratories Division, New York City, New York 187
Livestock Weekly, Memphis, Tennessee 174
Monarca Manor Farm, Mattoon, Illinois 178
Morford, L. R., Iowa City, Iowa 178
National Cottonseed Products Association, Dallas, Texas 128
Pacific Stockman, Redwood City, California 184
Payne Tool & Engineering Company, Webster City, Iowa 180
Peerless Equipment Company, Joplin, Missouri 110
Poland China World, Des Moines, Iowa 188
Quaker Oats Company, Chicago, Illinois 169
Ranchmaster Supply Co., Denver, Colo. 176-180-192
Schwab & Bacon, Harlan, Iowa 184
Silver King Products, Oklahoma City, Oklahoma 182
Southern California Rancher, San Diego, Calif. 184
Stone Manufacturing & Supply Co., Kansas City, Missouri 186
The American Brahman, Houston, Texas 184
The New Mexico Stockman, Albuquerque, New Mexico 174
Thompson & Gill, Inc., Madera, California 174
United Duroc Record Association, Peoria, Ill. 186
Vita-Cop Products, Muscatine, Iowa 178
Weston Manufacturing & Supply Co., Denver, Colorado 166

FARNAM
"One-Man"
STOCK CHUTE

Safest! Fastest! Easiest to operate!

Completely restrains any size animal from yearling heifer to the toughest range steer. Does it with absolute safety for both the animal and the operator. NO levers! NO protruding mechanisms! Nothing to get hurt on! Rope "pulls" control entire operation. One man easily catches, holds, and treats animals *without help*. OR, with a crew, handles more head per hour, safer and easier. Tubular steel construction provides greater strength with less weight, construction that animals can't damage; yet, it's light enough to toss on a pick-up truck and move from job to job.

Your Best Buy! No other chute gives you so much for so little. No other chute offers so many features at such a low price. Get the facts before you buy. Write for Illustrated Literature.

The FARNAM Equipment Co. Dept. 104 OMAHA, NEBR.

Thirty-nine top steers were shown in the Solano County fair in California, with an exceptionally good, blocky Aberdeen-Angus calf named as grand champion of the show. Owned and shown by Harlan Wagner of Petaluma, California, the steer later sold at the Junior Fat Stock auction for $52.00 per hundred weight.

A premium price of $40.25 per hundred was paid for two lots of top baby beeves at the 3d Annual 4-H Kansas State Calf and Swine sale. Both lots were purchased by Wilson and Company, one lot consisting of prime Aberdeen-Angus calves. An all-Kansas event, approximately 175 4-H Club boys and girls had entries this year with 230 head of fat steers being sold.

Main event of the Texas Hill Country Aberdeen-Angus Breeders' Field Day was the judging contest open to 4-H and F. F. A. members of that area. Ten teams were entered and many individuals. Winning team was Fulmore High School of Austin, with 705 out of a possible 750 points. High individual was Dyer Boles of Austin with 247 out of a possible 250 points. The winning team was presented the Texas Aberdeen-Angus Breeders' Association trophy by the president, Jess B. Alford. A team must win the trophy three years in succession for permanent ownership.

All American Futurity Sale

(Continued from page 88)

of Marydale 1017920; Watkins, Johnston, Montgomery, Alabama 650.00

Quality Bardolier G. A. 2d, (Glen Airy Farm), calved 9-3-50; sire, Pride's Bardolier G. A. 1177339; Swoope Angus Farm, Columbus, Mississippi 975.00

Great Oaks Blackcapmar 7th 1290819, (Great Oaks Stock Farm), calved 2-19-50; sire, Bethel Black Mar Jr., 554172; Edmund Cisana, Jr., Chrisney, Indiana 850.00

Highlands Burgess 13th 1296917, (Highlands Farm), calved 7-4-50; sire, Highlands Burgess 2d 944198; Watkins, Johnston, Montgomery, Alabama 525.00

Barbara's Prince of Springwood 1271516, (Neeley Farms), calved 5-31-50; sire, Prince Bardolier 34th 1041716; Swoope Angus Farm, Columbus, Mississippi 500.00

Elba Bardolier of M. S. 1190690, (E. S. Williams), calved 9-5-49; sire, Witham's M. Bandolier 4th 920094; N. F. Sloan, Walnut Ridge, Arkansas 1050.00

Pardolier 44th 1266407, (Witham Farms) calved 1-20-50; sire, Blackton Pardolier 1002818; Ames Plantation, Grand Junction, Tennessee 800.00

COWS:

Angus Valley Miss Bali 5th 1290964, (Angus Valley Farms), calved 5-8-50; sire, Prince Sunbeam 105th 784382; Shadow Isle Farms, Red Bank, New Jersey 2000.00

Juana Erica 31st of Angus Valley 1326169, (Angus Valley Farms), calved 9-10-50; sire, Black Peer 28th of Angus Valley 100-0530; Simon Angus Farm, Madison, Kan. 2400.00

E. Erica of Annewood 1360816, (Annewood Farms), calved 5-1-50; sire, Master Prince of R. K. 4th 991756; Rhodes R. Frost, Gallatin, Tennessee 600.00

Barbara of Bellefontaine 1361195, (Bellefontaine Farms), calved 7-28-50; sire, Black Anchor's Bandolier 735360; Myron M. Fuerst, Pine Plains, New York 975.00

Sawyer's Blackcap S. F. 1303529, (Bluegrass Angus Farm), calved 5-7-50; sire, Burgess Bandolier of Anoka 8th 1022319; Stanford Bros., Donelson, Tennessee 900.00

Juana 27th of Bradley 1373504, (F. M. Bradley & Sons), calved 9-9-50; sire, Black Pardolier 975466; King Merritt, Bovina, Mississippi 1075.00

Marshall's Kindness 1357587, (Cedar Brook Farms), calved 10-2-50; sire, Whitney Prince 39th 1018737; King Merritt, Bovina, Mississippi 475.00

Evening Erica 45th 1267382, (El-Jon Farms), calved 1-6-50; sire, Raona's Bandolier 3d 797562; Shadow Isle Farms, Red Bank, New Jersey 2050.00

Merlena Belle 1357208, (Ida B. and Bobby Flippo), calved 5-15-50; sire, Ever Prince of Marydale 1017920; C. A. Webb & Son, Greencastle, Indiana 475.00

From New England to Florida

The East's Best of the BREED

Will be Sold in the

Atlantic Aberdeen-Angus Association

Sale

During the Eastern National Show

Tuesday, November 13, 1951

At 7:00 P. M.

at Timonium, Maryland

45 Top Females

STRICTLY OF SHOW CALIBRE

Top Herds of the East are Consigning

BELTED FIELDS	Haymarket, Virginia
BONNIECROFT FARMS	Renfrew, Pennsylvania
BRAYS ISLAND PLANTATION	Yemassee, South Carolina
CANFIELD FARM	Clover Hill, New Jersey
COLD SATURDAY FARM	Finksburg, Maryland
DOWNSBRAGH FARM	Far Hills, New Jersey
FAIR HOPE FARM	Chestertown, Maryland
FAIR PROMISE FARM	Betterton, Maryland
GLENANGUS FARM	Bel Air, Maryland
GREENBRIER STOCK FARM	Lewisburg, West Virginia
H & L FARMS	Marlboro, New Jersey
JEFFERSON FARMS	Butler, Pennsylvania
MAHRAPO FARM	Mahwah, New Jersey
MOLE'S HILL FARM	Sharon, Connecticut
QUAKER HILL STOCK FARM	Pawling, New York
UPLAND FARM	Chester Springs, Pennsylvania
WILMAE FARM	Monkton, Maryland

★

HEADUARTERS
The Lord Baltimore Hotel, Baltimore

★

BUFFET SUPPER
Served on the Show Grounds at the Club House

★

6:00 P. M.

★

For Catalog Write:

Selection of Cattle

Made by Dave Canning, of the Virginia Association, Professor John L. Miller, of Cornell University and Russell West, assistant sale manager. The Bull classes will be judged all day starting Tuesday, November 13th. Females sell that evening and show continues on November 14th with the Female classes. Two days and one night for this great show and sale at Timonium, Maryland.

Come to the EASTERN NATIONAL LIVE STOCK SHOW and see the greatest display of the Breed's strength in the East, and stay and attend the Sale during the Evening of the First Day's Show. It will be a SHOW and SALE second only in quality and scope to the International in Chicago.

Dave Canning, *Sale Manager* P. O. Box 93 **Charlottesville, Virginia**

"Bulls of Distinction"

For Sale:

15 Head of Two Year Old Heifers
15 Head of Yearling Heifers

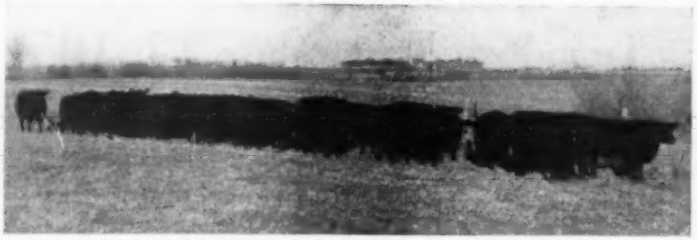

Harken Farms, Osceola, Iowa

C. B. HARKEN, M. D.
Owner

Five Units and the Ranch

KENNETH WHIRRETT
General Manager

Mercury's Blackbird of F. B. 1373741, (French Broad Farms), calved 7-12-50; sire, Petunian 20th of F. B. 1079946; Ames Plantation, Grand Junction, Tenn... 900.00

Evader's Ettar of F. B. 1369525, (French Broad Farms), calved 10-11-50; sire, Black Evader of F. B. 1079960; Simon Angus Farms, Madison, Kansas..... 1300.00

Glen Oak Blackcap Empress 40th 1285949, (Glen Oak Farms), calved 5-2-50; sire, Bardolier's Entry of G. O. 888545; Perdido Ranch, Pensacola, Florida..... 700.00

Eline 11th of Great Oaks 1351402, (Great Oaks Stock Farms), calved 5-14-50; sire, Bardoliermere 10th 1155866; Perdido Ranch, Pensacola, Florida..... 1000.00

Queen Viola of Her-Mel Farms), calved 9-27-50; sire, Revolution of Her-Mel 11th 1112874; Annewood Farms, Goshen, Ken. 425.00

Elba 4th of Highlands 1294052, (Highlands Farm), calved 3-7-50; sire, Highlands Burgess 2d 944198; Shadow Isle Farms, Red Bank, New Jersey..... 1000.00

Bummer Maid 12th of Highlands 1350510, (Highlands Farm), calved 9-4-50; sire, Highlandmere 954188; King Merritt, Bovina, Mississippi..... 1350.00

Knobby Hills Queen Mary 3d 1192252, (Knobby Hill Farms), calved 10-12-49; sire, Sir Elba Equal 845636; Rhodes R. Frost, Gallatin, Tennessee..... 650.00

Equality Elsie KHF 1261161, (Knobby Hills Farms), calved 1-28-50; sire, Sir Elba Equal 845636; Rhodes R. Frost, Gallatin, Tennessee 850.00

O. Eulima Lady 10th 1227845, (Ohio State University), calved 1-12-50; sire, Bardoliermere 2d 1080807; Penney & James, Hamilton, Missouri..... 4000.00

Ohio's Fannie Bess 10th 1299670, (Ohio State University), calved 6-10-50; sire, Bardoliermere 2d 1080807; J. Garrett Tolan Farms, Pleasant Plains, Illinois..... 1500.00

Blackcap 7th of Shadow Isle, (Shadow Isle Farms), calved 9-25-50; sire, Prince Sunbeam 249th 881411; Angus Valley Farms, Tulsa, Oklahoma..... 2650.00

Blackcap H. H. 9th 1213231, (Sherman Farms), calved 9-21-49; sire, Wabeck Mercury Blackcap 837080; Jewel Bros., Horse Cave, Kentucky..... 925.00

Gammer 67th of SAF 1334762, (Simon Angus Farm), calved 5-14-50; sire, Everbest Prince 880217; Blissful Farm, Marianna, Arkansas 6150.00

Ballarina 2d 1367601, (A. H. Tex Spitzer), calved 9-2-50; sire, Eva's Bandolier Lad 845653; Woods and Rust, LeRoy, Illinois 1600.00

"The 26th Influence"

Meeting a Nation-Wide Demand

The Sire of Universal Favor

★

Marycrest Eileenmere 11th 1312936

The circle of Marycrest satisfied customers is nation-wide. Our Senior Herd Sire, HOMEPLACE EILEENMERE 26th, is directly responsible for this gratifying situation. Pictured here is Marycrest Eileenmere 11th, one of the top selections at our recent sale. Harold and Oda Rankin, Hermeston, Oregon, selected this young bull to head their fine herd. Half brothers and sisters of this bull span the nation from coast to coast and from Texas to the Canadian border. Why not plan a visit to Marycrest soon and see the bull and his offspring that are responsible for so much favorable comment.

Marycrest Farms
JOHN D. and MARY C. WARIN, Owners

Maloy, Iowa
HOWARD JACKSON, Herdsman

"Beef for the Block" *the Ultimate end of the Beef Business*

Officers 1951:
PAUL EGGERS, President
CLIFFORD HARVEY, Vice-President
ARCHIE VERNON, Treasurer

Directors:
RANDALL SMITH — JOHN SHILLING
G. G. GALVIN — GERRIT VAN HAALEN

HERBERT CLINE, Sec'y — BUSSEY, IOWA

MARION COUNTY ANGUS ASSOCIATION

Marion County's Aberdeen-Angus are ever increasing in quality and numbers. Visit Marion County before you make your next selections for your herd. In our recent Annual Spring Sale our cattle were well received by the buying public and sold into seven states.

Marion County Ass'n, Knoxville, Iowa

LONG LANE ANGUS FARM

Senior Herd Sire:
ERIC'S BLACKCAP HEIR E. L. 2d
Junior Herd Sire: EPPONIAN HEIR

Herd consists of the Popular Families. Bulls and Females for Sale. Visitors Invited.

J. K. ROGERS & SONS
ATTICA, IOWA

LOCUSTCREST FARM

Senior Herd Sire:
BELL BOY LAD 8th 1367337
Son of BELL BOY A. 7th 576718
Junior Herd Sire:
BELL BOY of LOCUSTCREST 1357169
His dam is a granddaughter of
BLACK PRINCE of SUNBEAM 504521

ARCHIE VERNON, PLEASANTVILLE, IOWA

Illustrous Thickset S. 4th 928071

Heads our Herd of BARBARA WOODSONS, BRITANNIC MAIDS and NISBETHILL MISS BURGESS, ELBA ERICA, BLACKCAPS and others. These calves are looking very promising.

Corwin . . . WHITLATCH BROS. . . . Victor
KNOXVILLE, IOWA

Herd Sire:

Baron D. 4th 971373

Sire: Blackcap Baron 15th of Page
Dam: Erica Eideen D. 10th 756915

Our cattle have been received well by the public. We are proud to show our cattle. Come see them.

WALTER SNYDER — KNOXVILLE, IOWA

Bane's Angus

THANKS to Kitty Clover Farms, Omaha, Nebraska for their purchase of open heifers from us. We feel they will be a real asset to your herd.

T. D. Bane & Son

PLEASANTVILLE, IOWA

Herd Sires:

BLACKCAP BARON 15th of PAGE 745102
BARON D. 10th 1132459
BELL BOY D. D. 30th 1353704
BARBARIAN D. D. 1217476

Our herd of more than 75 select females bred to and with calves at side, sired by the above bulls makes it possible for us to have young stock for sale most of the time. We have six 1950 bulls old enough for service.

You are cordially invited to visit our farm and inspect the herd.

DYER & DAVIS

PLEASANTVILLE, IOWA

Herd Sire:

Envious Elbanor B. Again 660769

Sire—ENVIOUS ELBANOR

Also

A Son of Belmar E.

Our herd will bear inspection of the most critical buyer. . . . Come see them. . . . We have Rosemere Barbaras, McHenry Blackcaps, Miss Burgess, Ericas and others.

Robert Overton, Knoxville, Iowa

ARD-WEN FARM

We invite you to visit us

See our calves by
BLACK BARDOLIER B. 1071964
Bulls and Heifers by him for sale.

ZENARD SPAUR — JAMES COLLINS
TRACY, IOWA

Eagle Rock Farm

Senior Herd Sire:
Prince 246th W. 17th 1100468
By PRINCE SUNBEAM 246th

Junior Herd Sire:
Blinken Prince 1272345
Grandson of PRINCE ERIC of SUNBEAM

P. W. EGGERS & SONS
Paul—James—Charles

KNOXVILLE, IOWA

Offering

2 Exceptionally good 2 year old Herd Bulls for the discriminating buyer.

Both of these deep, thick, well boned bulls are half brothers to the top selling bull in the recent Marion County Sale being sired by our Senior Herd sire: BLACKCAP LAD A. 6th 884446.

Those needing top herd bulls better see these.

Otto & John Emerson

KNOXVILLE, IOWA

Prince Lakewood 54th 1175523

Heads our Select Well-bred Herd.

He being Sired by PRINCE LAKEWOOD 30th by PRINCE SUNBEAM 19th and out of an Imported BALLINDALLOCH GEORGINA cow. His Calves are stamping him as a Breeding Bull. We urge you to inspect them soon.

Visitors always welcome.

WALTER SHILLING & SON
BUSSEY, IOWA

Banks & Banks

Since 1907

Our
Prince Pride of Lakewood 846743
By PRINCE SUNBEAM 19th
Sired the
High Selling Female at the recent Marion County Sale. Our thanks to W. B. Yancey, Marianna, Arkansas, for selecting this beautiful open heifer of the BLACKCAP JESSIE family at $1850.

New offering some very good young Bulls for sale.

C. H. BANKS — JIM SHERLOCK
KNOXVILLE, IOWA

Buena Farm

Our Herd Sire No. 3

Eric Bargess 2d 1268431
Calved October 3, 1949
Sire: BARGESS 902420
Dam: ERICA'S LADY 15th 861322

This Bull has thickness, depth of body, scale and quality. He is a good headed bull and has a very thick natural covering. We have several cows bred to him and will anticipate some very good calves in the spring. We could sell a few heifers and have a limited number of bulls left.

VISITORS WELCOME.

Attica Phone

Ray & Herbert Cline

BUSSEY, On Hiway 60 — IOWA

FUTURITY CHAMPIONSHIP BREEDING

Queen's Lad 100th 1052784

Our senior herd sire, Queen's Lad 100th, is the sire of Black Conquestor, the senior bull calf, who won the Junior and Grand Championship Bull honors, plus the Supreme Championship of the great 1951 Futurity.

We are consigning to

Clay County Sale, Spencer, Iowa, October 6th

2 Heifers and 1 Bull—Half sisters and a half brother to the Futurity Champion—Sired by Queen's Lad 100th.

Interstate Sale, Sioux City, Iowa, October 8th

1 Bull and 1 Heifer—both by Queen's Lad 100th

SEE THESE GREAT CONSIGNMENTS AND VISIT THE FARM SOON.

A. A. MUGGE & SONS, Spencer, Iowa

Nothing for Sale . . .

The calves now arriving sired by BANDOLIERMERE 43d (the bull pictured) are exceedingly over expectations. Come and see why we are so elated.

The cattle are at the Garnett West Farm at Altoona, Iowa, just 4½ miles East of Des Moines Fair Grounds.

Bandoliermere 43d 1136519

His calves just starting to arrive—Come and judge for yourselves. We think we have a great breeding Bull.

Address all correspondence to

James R. Stephenson Ph. 26F7 **Reinbeck, Iowa**

Females to Missouri

Two prominent cattle breeders, namely Earl and Harold Rogers, Kirksville, Missouri, recently visited the farm. After seeing the herd and our senior herd sire JUARAMERE'S ERIC M. B., they immediately pressed negotiations towards the ownership of a large number of the females. We should have said no but the figure involved enticed us to part with 18 females. This transaction about eliminates the sale of any more females from our herd at this time; however, we do have some outstanding young bulls for sale.

JUARAMERE'S ERIC M B is sired by Eileenmere 487th and out of dam by Eileenmere 85th—making him a double bred 85th . . . Eileenmere breeding at its best. We offer outstanding type, quality, lowsetness, width, depth, and smoothness with close coupling. Choice pedigrees plus exceptionally good heads.

Kenneth Redfern **Yarmouth, Iowa**

Estellamere 12th 1367618, (A. H. Tex Spitzer), calved 5-10-50; sire, Bandoliermere 44th 1136521; Dan Felton & Son, Marianna, Arkansas 1000.00

Gammer Gambetta S. H. F. 1293597, (Springhaven Farms), calved 2-3-50; sire, Prince Sunbeam 156th 846841; Sun Lake Ranch, Lutz, Florida 4500.00

Whitney Ermina 11th 1332263, (C. V. Whitney Farms), calved 9-5-50; sire, Ravenswood Bandolier 12th 681148; A. D. Plamondon III, Tryon, North Carolina 2450.00

Miss Lady Blackbird (J. Garrett Tolan Farms), calved 1-7-51; sire, Eileenmere 500th; Woods and Rust, LeRoy, Illinois. 1950.00

Blackcap Bessie 168th of SAF 1393345, (Simon Angus Farm), calved 1-28-51; sire, Everbest Prince 880217; Jackson Farms, Wartrace, Tennessee 3700.00

Whitney Pride Lass 5th, (Mt. Prospect Farm), calved 5-25-49; sire, Whitney Bandolier 5th 934190; Penney and James, Hamilton, Missouri 4700.00

Swoope Angus Farms' Sale

Columbus, Mississippi, June 18th

SUMMARY:

249 Lots	**$173,265.00, average**	**$ 695.84**
28 Bulls	**21,950.00, average**	**783.92**
221 Cows	**151,315.00, average**	**684.68**
Top 5 Head	**13,850.00, average**	**2770.00**
Top 10 Head	**21,250.00, average**	**212.50**
Top 15 Head	**27,775.00, average**	**1851.66**
Top 20 Head	**33,775.00, average**	**1688.75**

Top Bull—Quality Stamp 849900, calved May 5, 1945; sire, Echo's Stamp 694095; dam, Queen 152d of Hill Crest 616925; purchased by Horton Farms, Horton, Ill. 5000.00

Second Top Bull—Prince Bandolier I. E. 909472, calved May 3, 1946; sire, Prince Sunbeam 46th; dam, Meek Ranch Black Heiress 10th; purchased by Charles Gustin, Cloverdale, Alabama 1500.00

Top Cow—Lady Georgina Eoline 980175, calved May 3, 1946; sire, Burgess Eric M. 10th 764980; dam, Georgina of Marilac 803383; purchased by Hillside Farms, St. Louis, Missouri 3500.00

Second Top Cow—Juanerra Erica 109th 787894, calved July 7, 1944; sire, Jantzen 2d 585629; dam, Juanerra Erica 67th 585633; purchased by Hillside Farms, St. Louis, Missouri 2100.00

BULLS:

Quality Stamp 849900, calved 5-5-45; sire, Echo's Stamp 694095; Horton Farms, Horton, Illinois 5000.00

Magnolia Bandolier, calved 6-1-45; sire, Ravenswood Bandolier 18th 681195; Fred House, Montgomery, Alabama 900.00

Prince Bandolier I. E. 909472, calved 5-3-46; sire, Prince Sunbeam 46th; Charles Gustin, Cloverdale, Alabama 1500.00

Burgess Stamp 25th 1347623, calved 10-21-49; sire, Quality Stamp 849900; Allen Grubb, Livingston, Alabama 1000.00

Paul of Agincourt 932949, calved 9-15-45; sire, Bandolier Anoka 22d; J. Wyatte, Lacefield, Savannah, Tennessee 750.00

Blue Star Blackcap Monarch 1248253, calved 8-4-49; sire, Hill Crest Stamp 2d 979-557; Allen Grubb, Livingston, Alabama 1000.00

Ames Plantation Proud Eric 2d 1244238, calved 1-23-50; sire, Ames Plantation Prince Eric 985620; A. M. Vandiver, Benton, Mississippi 700.00

Blackbird Boy 92d 1324700, calved 3-25-50; sire, Blackcap Bell Boy 7th 618902; Fred House, Montgomery, Alabama 500.00

General 10th of S. C. 1342285, calved 4-1-50; sire, Pepper Creek's General 10th 915-806; L. B. Slayton, Holly Spring, Miss. 675.00

Prince of S. C. 23d 1342304, calved 5-17-50; sire, Meadow's Elbar Lad of 46th 988-775; Allen Grubb, Livingston, Alabama 675.00

Katinka's Prince Eric 1331038, calved 7-30-50; sire, Evereve 770715; L. H. Fisher, Sharon, Mississippi 550.00

Prince Jouryman 11th 1331061, calved 12-25-50; sire, Bijury 735975; T. A. Gibson, England, Arkansas 400.00

Coline's Bandolier 3d 1331030, calved 6-16-50; sire, Prince Bandolier I. E. 909472; R. C. Whitley, Charleston, Mississippi 425.00

Blackbird Bandolier S. F. 25th 1331034, calved 7-22-50; sire, Prince Bandolier I. E. 909472; Woody Castle, Kilmichael, Miss. 500.00

S. F. Black Revolution 1331042, calved 8-30-50; sire, Evereve 770715; E. C. Blackwood, Drew, Mississippi 400.00

Elyda's Black Major 7th 1331039, calved 8-15-50; sire, Quality Stamp 849900; Betty Davis, Popularville, Mississippi 500.00

Blackcap Elcho S. F. 11th 1331032, calved 7-2-50; sire, Quality Stamp 849900; E. E. Smith, Leaksville, Mississippi 600.00

Black Major 31st 1331036, calved 7-23-50; sire, Evereve 770715; E. S. Perkins, Ful-

They're Stand-Out *Features*

—in the—

Kitty Clover Farms—Thurmond Angus Farm
Production Sale

at Wells Sale Pavilion

Fremont, Nebraska, November 16th

HOMEPLACE EILEENMERE 99th
Considered by many to be one of the most closely-coupled bulls of this famous line of breeding. Sired by EILEENMERE 487th and out of a dam by BANDOLIER of DON HEAD 5th. He is lowset, deep, thick, and smooth—but best of all—his calves are uniformly tops. See them. Few sires have the ability to sire such uniformity. His valuable service would add strength to any herd.

They do not depend upon their famous "Kin-Folks" for their reputations.

•

Calves on the ground already have established their Reputations as Great Breeding Bulls.

•

Their services will be featured in our

Dam-Calf Combination

25 Well Bred Cows Selling with Calves at side and Rebred to one of these Featured Bulls.

LAR-EILEENMERE
Junior and Reserve Grand Champion at Missouri State Fair 1950—the only bull to beat him there was later named Reserve Grand Champion at 1950 International and was sold for $30,000. Sired by Eileenmere 1023d by the 500th. Those who have seen him are greatly impressed by his heavy, rugged bone, his short, straight legs set out on the corners, and his unusual width and natural thickness.

65 Lots . . . 90 Head . . . 65 Lots

10 Rugged Herd Bulls—Serviceable age—Ideal for the Purebred Breeder or the Rancher. Good well bred bulls that will suit those looking for high calibre. 7 by Edella's Bandolier 3d 892843 by Ben Revolution 30th by Juana's Revolution 3d of Ada, 2 by Julian Bardolier 1071967 by the noted Raona's Bardolier 3d, and 1 by Imported Kuban of Thorn. 15 Choice Open Heifers. 15 Excellent Bred Heifers.

The Families:

Hartley Eline, Witch of Endor, Miss Copland, Karama, Judy Blackcap, Blackcap Empress, McHenry Barbara, Tolan Blackbird, Blue Ribbon Blackbird, Juana Erica, Evergreen Erica and others.

An Opportunity to Add Strength to Your Herd

For further information and for your catalog, address
MAURICE BONEY, Sale Manager, Box 740, STORM LAKE, IOWA

KITTY CLOVER FARMS
122 West Dodge
Omaha, Nebraska
F. E. & H. J. LIPPOLD
Owners

THURMOND ANGUS FARM
5 miles west on Hi-way 73W
Tekamah, Nebraska
JESS L. THURMOND, Owner
201 So. 11th St., Omaha, Nebraska

BAR H FARMS

Come and See Us.

Raona's Bardolier 60th

Sire: RAONA'S BARDOLIER 2d
Dam: EPPIE JUANERRA

Our Chief Herd Sire

His calves give great promise that he will make a mark comparable with that of his illustrious brother—RAONA'S BARDOLIER 3d.

Henry Bartenhagen & Sons - Columbus Junction, Iowa

Koster's Angus Farms

Do you need a Herd Sire?
Do you need foundation Females?
We have the Type and Breeding that Pays!!!

Herd Sires:
ERICA BARDOLIER K. A. F. 5th
EL BANDOLIER K. 2d
BARDOLIER K. A. F. 28th

Females Families Featuring
ERICAS—ELBAS—BLACKCAPS
BURGESS—QUEEN MOTHERS
BARBARAS—WOODLAWN BLACKBIRDS

Visitors Always Welcome at the Farms—1 mile South and ¼ mile east of

Gladbrook, Iowa

ROY M. KOSTER, Owner

EDMUND SCHMITZ, EUGENE T. SMITH
Co-partners

Little Brook

EDELLOR of LITTLE BROOK Sires top Steers of SIOUX CITY MARKET for 1951

STEERS FROM CLARENCE LUNDT HERD, LINN GROVE, IOWA

Several cows of this breeding selling in the

Clay County Sale, October 6th

Will have calves at foot by EILEENMERE 1103d.

EILEENMERE 1103d, Grandson of "500th" and Son of KINLOCH'S 1029th

Come see his BLACKCAP EMPRESS Daughters!

DR. L. W. LARSON — GREENVILLE, IOWA

ton, Mississippi 500.00

Dixie Bandolier 29th 1331035, calved 7-23-50; sire, Evereve 770715; L. B. Slayton, Holly Springs, Mississippi 525.00

Black Peer 57th of Angus Valley 1191883, calved 4-14-49; sire, Prince's Sunbeam 105th 784382; Stanford Bros., Doneison, Tennessee 1450.00

Blackbird Bard 25th 1331047, calved 10-10-50; sire, Evereve 770715; B. H. Hart, Crest View, Florida 325.00

Duke's Bardolier, calved 11-5-50; sire, Quality Stamp 849900; O. C. Powers, Utica, Mississippi 525.00

Eleona's Eric 12th 1331055, calved 11-19-50; sire, Evereve 770715; G. D. Speights, Collins, Mississippi 700.00

Georgina's Enchanter 2d 1331044, calved 9-25-50; sire, Evereve 770715; B. T. Flint, Collins, Mississippi 375.00

Blackcap Elbyron 1331049, calved 10-20-50; sire, Quality Stamp 849900; J. C. Kuykendall, Kosciusco, Mississippi 400.00

Prince Evader S. F. 22d 1331050, calved 10-30-50; sire, Prince Bandolier I. E. 909472; W. S. Gerard, Winona, Miss. 375.00

Prince Emulous S. F. 19th 1331046, calved 10-10-50; sire, Prince Bandolier I. E. 909472; F. A. Spikes, Prentiss, Miss. 325.00

Phann's Prince Echo 1331060, calved 12-21-50; sire, Quality Stamp 849900; L. B. Slayden, Holly Springs, Mississippi 375.00

COWS:

Petit Maxmere Lass 645188, calved 9-26-41; sire, Quercus Max 4th 556196; S. W. Hobson, Memphis, Tennessee 475.00

Alphin Farm Eileese 999706, calved 3-22-47; sire, Ames Plantation Ever 2d 730714; Hillside Farms, St. Louis, Missouri 675.00

Miss Ballindalloch Sunbeam 44th 563594, sire, Eroica of St. Albans 449552; W. M. Black, Weir, Mississippi 500.00

Blackcap of Riverside A. F. 824442, calved 6-30-44; sire, Ames Plantation D. B. 522678; Holly Grove Farms, Crenshaw, Mississippi 625.00

Antoinette's Pride 823114, calved 2-2-43; sire, Edgar Marshall 59th 570813; Woody Castle, Kilmichael, Mississippi 375.00

Blue Ribbon of Muskogee 60th 599637, calved 7-1-40; sire, Julian Joana 485723; W. F. Barnes, Northport, Alabama 600.00

Quercus Marionette 7th 614056, calved 5-19-40; sire, Brigadier of St. Albans 478311; Kit Bryant, Calcoun City, Mississippi 600.00

Black Ola S. 3d 889059, calved 5-16-44; sire, Hardwickmere E. 3d 675153; G. W. Reed, Columbus, Mississippi 675.00

Blackbird Susan S. A. F. 1283781, calved 9-20-48; sire, Bljury 735975; R. S. Love, Tchula, Mississippi 450.00

Evertina of Ivymere 130th 542858, calved 12-3-37; sire, Barbarian of Rosemere 78th 462885; Woody Castles, Kilmichael, Miss. 300.00

Evertina of Columbus 674605, calved 5-14-42; sire, Edgar Marshall 59th 570813; Holly Grove Farm, Crenshaw, Mississippi 600.00

Marionette's Empress 1004779, calved 4-9-47; sire, Bljury 735975; W. C. Loden, Prairie, Mississippi 700.00

Arlington's Blackbird 28th 880383, calved 2-22-45; sire, General of Arlington 655-076; G. W. Hester, Sallis, Mississippi 500.00

Effileen 20th of Muskogee 589490, calved 8-21-40; sire, Muskogee Marshall 464792; W. S. Gerard, Winona, Mississippi 500.00

Elyda Lass 10th 729504, calved 8-8-42; sire, Edgar Marshall 59th 570813; S. W. Hopson, Memphis, Tennessee 575.00

Lady Georgina Esline 980175, calved 5-3-46; sire, Burgess Eric M. 10th 764980; Hillside Farms, St. Louis, Missouri 3500.00

Ersula of Lowndes 729506, calved 8-25-42; sire, Edgar Marshall 59th 570813; W. M. Sitton, Chesterfield, Missouri 650.00

Marionette of Lowndes 729511, calved 11-6-42; sire, Edgar Marshall 59th 570813; Bloodworth Bros., Haddock, Georgia 675.00

Quercus Modesty 8th 564013, calved 6-15-38; sire, Brigadier of St. Albans 478311; Harry Jones, Newborn, Tennessee 600.00

Modest Marjorie S. 29th 1331058, calved 12-6-50; sire, Evereve 770715; Harry Jones, Newborn, Tennessee 600.00

Petit Lass of Ivymere 542868, calved 4-1-38; sire, Barbarian of Rosemere 78th 462885; S. W. Hopson, Memphis, Tenn. 525.00

Petit Escora Girl 1347628, calved 1-12-50; sire, Quality Stamp 849900; E. E. Smith, Leaksville, Mississippi 425.00

Pride Empress Ann 3d 980171, calved 1-11-46; sire, Burgess Eric M. 10th 764980; Clyde Patton, Memphis, Tennessee 625.00

Serle's Enid 560904, calved 1-10-39; sire, Ames Plantation Ebony Boy 505950; Adams Bros., Houlka, Mississippi 575.00

Elinor E. of Lowndes 729501, calved 7-24-42; sire, Edgar Marshall 59th 570813; Holly Grove Farm, Crenshaw, Mississippi 600.00

Erica Eleona 2d 542935, calved 11-27-37; sire, Evidence Envito 504948; G. D. Speights, Collins, Mississippi 700.00

Blue Lassie of Lowndes 729505, calved 8-24-42; sire, Edgar Marshall 59th 570813;

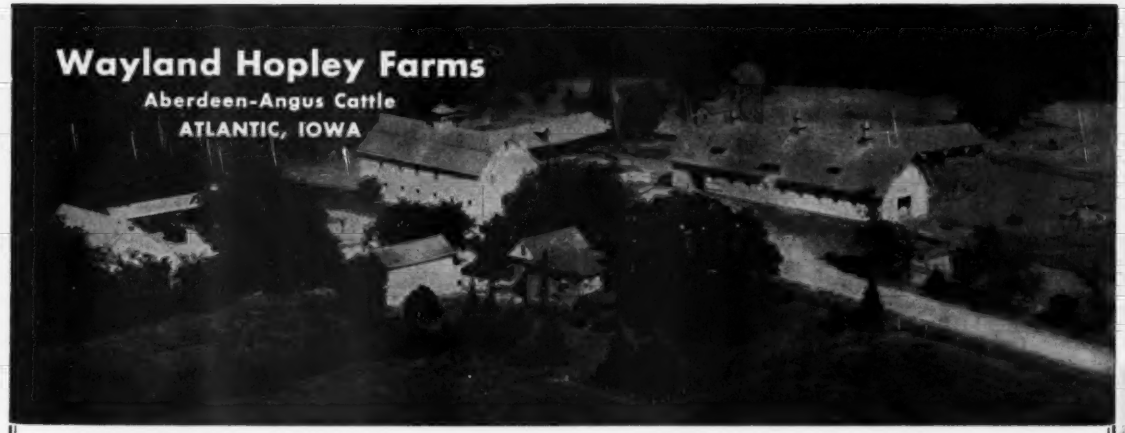

A Choice Group of Females Selling in our November 2d Sale.

Popular Herd Sires

★ PALOMAR PRINCE
★ BLACK PEER 128th of ANGUS VALLEY
★ PRINCE PEER 11th of ANGUS VALLEY
★ PRINCE SUNBEAM 690th
★ IMPORTED KUBAN of THORN
★ GRENADIER 2d of DEER CREEK
★ PROUD EILEENMERE G. H. by the 487th

A Choice Group of Females Selling in our November 2d Sale.

Our Large Herd Affords a Grand Selection of Bulls and Females at All Times

With a Heritage of Better Breeding

. . . and best of all, these herd bulls have the ability to pass on the qualities which they acquired at birth from a background of great breeding ancestors.

←Prince Quality of Sunbeam

and his outstanding son

Bar Quality M. B. 889469

Head our large, select herd of well-bred cows.

Bar Quality M. B. is a full brother to the great show and breeding bull, Prince Quality M. B. now in heavy service in the strong herd of Great Oaks Stock Farms, Rochester, Michigan.

Our Females

Maas Brothers bred females are selected with great care. Consistency is one of the main factors which we require of our breeding program. Calves from our select cow herd meet these requirements. Plan to stop soon and see for yourself the truly foundation females available for your selection at our farms.

Phone Sharon Center 2 on 35 — 12 Miles Southwest of Iowa City, Iowa — Visitors are always welcome

IVAN **Maas Bros., Riverside, Iowa** MEREDITH

BEEFLAND *invites you*

1. To attend their annual Field Day at the Tipton, Iowa Fair Grounds, Sunday, September 30th.
2. To visit their herds this fall when looking for Bull and Heifer Calves. There are a large number of herds headed by outstanding sires from which to select.

For information write or see:

OLIVER A. HANSEN, Secretary, Durant, Iowa

Eastern Iowa Aberdeen-Angus Association

You Wouldn't

go to a hardware store to shop for a head of cabbage.

You Don't

buy shoes through an automobile dealer.

You Wouldn't

search the columns of a fashion magazine to find where to buy an ABERDEEN-ANGUS BULL.

For We Are

Offering More than Ever Before.

More Quality and Breeding in the Bulls that we have to offer you at our farm. Be sure and see our fine selection for they will suit you to a T.

Bandolier of Anoka 34th

Is a Sure Sign of
QUALITY
MODERN TYPE
and
POPULAR BREEDING

Each and every cow in our breeding herd of 45 matrons is a select individual. These cows represent the BLACKCAP BESSIES, GAMMERS, CHERRY BLOSSOM, GEORGINAS, JUANAS, ELLUNAS, ELDORENES, ELBAS and ERICAS. Each cow is retained for her productiveness. They are blended into individuals of modern type and quality.

A Herd that Serves You Today with Your Tomorrow in Mind.

• • •

Paradise Stock Farm

ERNEST BRENIMAN & SON — Ph. 3F2 — BROOKLYN, IOWA

Adams Bros., Oakland, Mississippi 600.00

Quercus Marguerite 10th 645240, calved 4-27-41; sire, Brigadier of St. Albans 478-311; Elmer Whaley, Potts Camp, Miss. 500.00

Blue Lass of Ivymere 147th 549837, calved 4-10-38; sire, Barbarian of Rosemere 78th 462885; C. E. Whittington, Greenwood, Mississippi 550.00

Erica Lass of Ivymere 148th 549839, calved 4-11-39; sire, Barbarian of Rosemere 78th 462885; Woody Castles, Kilmichael, Mississippi 375.00

Blackbird Empress O. H. 1004745, calved 5-5-46; sire, General 32d of Macmor 686-560; W. C. Loden, Prairie, Mississippi 700.00

Arlington's Mary Ann 8th 1076059, calved 9-2-46; sire, General C. 6th 736212; Bloodworth Bros., Haddock, Georgia 750.00

Ebnight 2d of Highlands 682310, calved 3-28-42; sire, General Blackcap of Lonjac 545916; Holly Grove Farm, Crenshaw, Mississippi 625.00

Blackcap Eva M. 2d 631355, calved 10-12-40; sire, Gay Boy G. 2d 529985; A. J. Foster, Aberdeen, Mississippi 575.00

Black Ola of Ivymere 153d 549842, calved 5-1-38; sire, Barbarian of Rosemere 78th 462885; R. C. Whitley, Charleston, Miss. 525.00

Ballie of Ivymere 154th 549843, calved 5-20-38; sire, Blackmere 196th 494197; Frank Cobb, Carbon Hill, Alabama 675.00

Eola of Ivymere 155th 549844, calved 5-25-38; sire, Blackmere 196th 494197; Woody Castles, Kilmichael, Mississippi 400.00

Nora of Muskogee 3d 735974, calved 5-3-43; sire, Juryman of Don Head 547764; W. C. Loden, Prairie, Mississippi 525.00

Phann of Ivymere 157th 549846, calved 6-6-38; sire, Barbarian of Rosemere 78th 462885; A. C. Bryant, Belzoni, Mississippi 800.00

Lady Georgina Coline 2d 1004784, calved 5-5-47; sire, Burgess Eric M. 10th 764980; Hillside Farms, St. Louis, Missouri 1050.00

Juanerra Erica 109th 787894, calved 7-7-44; sire, Jantzen 2d 585629; Hillside Farms, St. Louis, Missouri 2100.00

Edwina's Empress S. 44th 823127, calved 4-6-44; sire, Hardwickmere E. 3d 675153; S. W. Hopson, Memphis, Tennessee 575.00

Edwina's Empress 55th 1347650, calved 11-14-50; sire, Evereve 770715; Lyon Angus Farm, Olive Branch, Mississippi 450.00

Eilan Dora 646420, calved 4-26-41; sire, Blackbird Dominator 567159; E. Sarphir, McComb, Mississippi 775.00

Mary H. 10th 546823, calved 1-21-38; sire, Ames Plantation Ebony Boy 505950; R. W. McKay, Houston, Mississippi 500.00

Phann's Hilda 8th 1004776, calved 4-4-47; sire, Burgess Eric M. 10th 764980; E. J. Alexander, Germantown, Tennessee 800.00

Kate of Muskogee 4th 735976, calved 5-19-43; sire, Juryman of Don Head 547764; Roy Leach, Philadelphia, Mississippi 775.00

Blackbird Bess of Lowndes 823123, calved 9-20-43; sire, Edgar Marshall 59th 570-813; L. C. Morschleimer, Parkdale, Ark. 575.00

Blackbird of Muskogee 152d 735977; calved 7-13-43; sire, Beacon of Bordulac 522451; W. L. Mitchell, Utica, Mississippi 700.00

Quercus Blackine 17th 678012, sire, Brigadier of St. Albans 478311; R. C. Whitley, Charleston, Mississippi 475.00

Blackline's Lucile 1331053, calved 11-5-50; sire, Evereve 7701715; E. E. Smith, Leaksville, Mississippi 375.00

Elba of Wilmot 578392, calved 5-9-39; sire, Eileenmere 185th 522109; C. E. Whittington, Greenwood, Mississippi 550.00

Pride Lassie Jr. 816283, calved 9-3-44; sire, Jock Jr. 690951; G. D. Speights, Collins, Mississippi 800.00

Blackbird of Muskogee 148th 696672, sire, Juryman of Don Head 547764; C. E. Whittington, Greenwood, Mississippi 600.00

Georgina's Lass M. 800860, calved 1-2-44; sire, Blackcap Eclipse M. 2d; D. R. Moore, Jr., Byhalia, Mississippi 825.00

Blackbird Ballie S. A. F. 1283779, calved 9-15-48; sire, Bljury 735975; Ben B. Jones, Collins, Mississippi 750.00

Peirce's Burgess Bandolier 19th 775006, calved 9-9-43; sire, Bandolier Belmar 10th 621180; Parker Angus Farms, McComb, Mississippi 800.00

Blue Ribbon Rose of Hope Springs 642590, sire, Eros Revolution of Hope Springs 543-260; L. C. Morschleimer, Parkdale, Ark. 575.00

Elinor E.'s Gleeful 1004750, calved 9-7-46; sire, Burgess Eric M. 10th 764980; O. C. Powers, Utica, Mississippi 675.00

A. P. Elfreda 715531, calved 9-11-42; sire, A. P. Bonny Pal 490812; Mimosa Farm, Germantown, Tennessee 600.00

Gay May M. 2d 653064, calved 4-25-41; sire, Gay Boy G. 2d 529985; Charles Classer, Collins, Mississippi 675.00

Quercus Marie 9th 523829, calved 3-19-35; sire, Quercus Brutus 2d 439020; Theron Jaudon, Aberdeen, Mississippi 250.00

Erica 4th of Highlands 731973, calved 2-5-43; sire, Andelot Bluecap 596985; Anderson-Tully, Vicksburg, Mississippi 800.00

Blackberry's Ellegant 1004783, calved 5-5-47; sire, Burgess Eric M. 10th 764980;

Another

Great Wilton Female

She Made the "Blackcap Bessies" Famous

Blackcap Bessie 23d of Page 510405

1939 International Grand Champion Female

She Produced True to Type

A Son

Bandolier 123d of Wilton

One of the Breed's Greatest.

A Grandson

Bandolier 170th of Wilton

1950 International Junior Champion.

Wilton Farms R. F. D. 2 **Davenport, Iowa**

DICK NOBIS OTTO G. NOBIS G. J. NORTON

Thanks . . .

We wish to take this opportunity to thank each and every one of you who attended the "Cattleman's Holiday" Sale and made it possible for us to make a new WORLD'S RECORD AVERAGE. There were so many guests we may have missed a few sale day, but we thank every buyer, bidder and visitor for their support. Our best wishes go with those cattle you purchased from our own offering.

• • •

The Spitzer Division

of J. Garrett Tolan Farms

Sarah Ann—Karen Ann—"Tex"

Pleasant Plains - - - - Illinois

Anderson-Tully, Vicksburg, Mississippi	1000.00
O. H. Bailie 2d 1004743, calved 4-23-46; sire, Bljury 735975; W. F. Barnes, Northport, Alabama	600.00
Miss Burgess of Timberline 9th 811601, calved 2-28-44; sire, Hanes' Elleenmere 2d 523066; Bloodworth Bros., Haddock, Ga.	1000.00
Empress Ann S. A. F. 5th 1283786, calved 11-5-48; sire, Magnolia Bandolier 850045; W. C. Loden, Prairie, Mississippi	550.00
Winsome of Wilmae 22d 965226, calved 4-20-46; sire, Master Ballindalloch 560676; Anderson-Tully, Vicksburg, Mississippi	1550.00
Arlington's Pride 11th 1076089, calved 12-19-47; sire, Blakeford Grenadier Elden 851974; De Loach Bros., Grenada, Miss.	500.00
Quinera Queen 1283783, calved 9-21-48; sire, Enchanter 2d of Kintyre 839759; V. J. Alexander, Germantown, Tennessee	750.00
Elinor E. of Lowndes 88th 823122, calved 9-15-43; sire, Edgar Marshall 59th 570-813; Woody Castles, Kilmichael, Miss.	400.00
Kate Verdras S. A. F. 1283780, calved 9-17-48; sire, Bljury 735975; W. C. Loden, Prairie, Mississippi	700.00
Miss Blackcap of Twin Lake 2d 853017, calved 1-9-45; sire, Revolution 4th of Sunbeam 647148; Hillside Farms, St. Louis, Missouri	950.00
Blackcap's Princess 4th 1331048, calved 10-20-50; sire, Quality Stamp 849900; Hillside Farms, St. Louis, Missouri	950.00
Erica E. B. 16th 796916, calved 12-21-43; sire, Bell Boy's Revolution 609117; Bloodworth Bros., Haddock, Georgia	675.00
Erica Ectessa S. A. F. 1283787, calved 10-16-48; sire, Magnolia Bandolier 850045; C. C. Moore, Jr., Holly Springs, Miss.	625.00
Roserica of Airyland 3d 644272, calved 4-11-41; sire, Eric Marshall S. 519406; Roy C. Whitley & Son, Charleston, Mississippi	750.00
Blackcap 2d of Kintyre 834612, sire, Blackbird Barry 2d 570435; Dudley R. Moore, Jr., Byhalia, Mississippi	425.00
Bell Boy's Blackcap of Redbud 746788, sire, Bar Sunbeam 5th 634089; Clyde Patton, Memphis, Tennessee	800.00
Blackcap Redbud S. 13th 1331059, calved 12-6-50; sire, Quality Stamp 849900; Berry Brooks, Memphis, Tennessee	475.00
Jock's May Pride 816268, sire, Jock Jr. 690-951; E. V. Porter, Newton, Mississippi	675.00
Blackbird Idol J. 4th, sire, Enthian of F. B. 540046; Parker Angus Farm, McComb, Mississippi	550.00
Blackbird Idol J. 3d, sire, Enthian of F. B.	

Kansas State Annual Show and Sale

Hutchinson at the State Fairgrounds **Kansas**

Show—9:30 a. m. **November 7, 1951** Sale—1:00 p. m.

11 Bulls . . . . . 60 Lots . . 49 Females

The BULLS are Top Quality Herd Bull Prospects.

The FEMALES are really good and of the right type and quality. SEVERAL SHOW HEIFERS WILL SELL.

The FAMILIES selling include Maid of Bummers, Zara, Juana Erica, Blackcap, Elines, Ballindalloch, Georgina, Queen Mother, Pride, Blackbird, Missouri Barbara, Elbinas, Edwinas, Elbas, and other good families. These animals come from the top Kansas herds.

Judge: OTTO G. NOBIS, Davenport, Iowa • • • Auctioneer: ROY JOHNSTON, Belton, Missouri

ANNUAL BANQUET—7:30 p. m., November 6, at the Wiley Tea Room in Hutchinson

FOR HOTEL RESERVATIONS—Write Charles Summers, Hutchinson

FOR CATALOGS—Write Secretary and Sale Manager, DON L. GOOD,, Kansas State College, Manhattan, Kansas.

Kansas State Aberdeen-Angus Breeders' Association

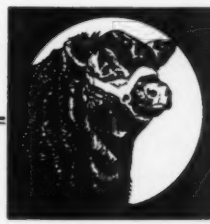

Page County
Aberdeen-Angus Association
Clarinda, Iowa

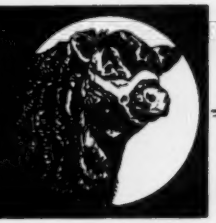

Russell's Angus Acres
MR. and MRS. H. K. RUSSELL, Owners
BEDFORD, IOWA

HERD SIRE
MARYCREST EILEENMERE 2d
1197661
Son of HOMEPLACE EILEENMERE 26th
978248

We are now receiving calves from Marycrest Eileenmere 2d 1197661 and are very well pleased with them. We will be glad to have you visit us at your convenience.

QUALITY ANGUS
Our New Herd Sire
Eileenmere of Eldorado
Grandson of EILEENMERE 500th
A. L. HOREL & SON
Farm located 3¼ miles N. E.
BLANCHARD, IOWA

Elburn Farm
Angus of Distinction headed by BANDOLIER GRAND BOY 1231938 a son of El Bandolier 5th, and ELBURNMERE 24th 1315189, a son of Homeplace Eileenmere 26th, a double grandson of "487th".
E. L. OSBURN & SON, BEDFORD, IOWA

Ellenwood Farms
New Senior Sire
Eileenmere 1163
Son of Eileenmere 500th.

•

MR. & MRS. L. R. VOGT
Farm located ½ mile East
BEDFORD, IOWA

Brown's Angus
HERD SIRE
Emperor of Douneside B.
A son of IMP. EMPEROR ELCEATOR of DOUNESIDE. Our Cow herd consists of the popular families: Erica, Blackcap, Blackbird, Miss Burgess and McHenry Barbara. Come see them.

Glenn Brown
5 miles northwest of
CONWAY, IOWA

COLD SPRINGS ANGUS
LAWRENCE VARLEY
SHENANDOAH, IA.

Our Herd Sires
MERCER BLACKCAP'S BOY 2d
874762
BANDOLIER of HARRIS 7th
1010268
"Inspect our herd when in need of Aberdeen-Angus with Merit"

2 Mi. North on Highway 59 — Phone
1 Mi. East — 36W12

STIMSON STOCK FARM
HERD SIRE: Pagemere General J. F. 6th 1069468; Grandson of General 82d of Lonjac 625361; Miss Burgess, Erica, Blackbird and Blackcap cow herd.
HAROLD J. STIMSON
7 miles Southeast, Essex, Iowa, Phone 16 on 5

Hill Top Angus
Herd Sire:
GENERAL 4th of PAGEMERE J. F. 981294
Son of GENERAL 82d of LONJAC
Herd Inspection Welcome
A. B. HERZBERG & SON
CLARINDA, IOWA

Mileaway Farm
Chief Herd Sire:
Angus Valley Blackmere 15th
(Undefeated Grand Champion of the Page County Shows)
We are offering a group of Heifers and Bulls sired by this Bull.

•

MR. & MRS. ORIE STEEVE, Owners
4 miles N.W. of
CLARINDA, IOWA
(Ph. Green 41X)

L'Vista Angus Farms
Chief Herd Sire:
Prince Burgess M. D. 955637
We Now have several Calves sired by Him
Plan to Come and See Them
YOU are ALWAYS WELCOME
2 miles north of
Bob Lynch **Maloy, Ia.** Wilbur Lynch

Terrace View Farm
Herd Sire: BLACK PRINCE of RUSSELL 1110857. Top Selling Bull 1950 Page Co. Sale. Grand Champion Bull 1950 Page Co. Sale.
MR. & MRS. ARTHUR WAINWRIGHT
Clarinda, Iowa

Steeve's Angus
Herd Sire: EVERELMERE 841492 a great grandson of Eileenmere 85th 470007. Our cow herd consists of Blackcaps, Elbas, Erica, Juanas, Bandy Maid Miss Burgess and Dutchess.
O. H. STEEVE & SONS Clarinda, Iowa

Another 1950 Bull Calf
Pageileenmere 10th

A son of HOMEPLACE EILEENMERE 26th. Jake used judgment when he selected this Bull's dam at Marycrest's 1950 Sale. Destiny stepped in however, and surpassed human thought, by creating a better bull than any of us had hoped for.

Pagemere Angus Farms, Clarinda, Iowa
JAKE STIMSON BEN GOECKER ED FULK & SONS

Page County Association NEIL JOHNSTON, Secy. CLARINDA, IOWA

H. H. Harris *Angus Farms*

NOW OFFERING

A Grand Selection of BANDOLIER Bulls, 8 to 18 months old. Mostly sired by BANDOLIER of HARRIS 6th by BANDOLIER of HAIG 4th 816630 by BLACKBIRD BANDOLIER of PAGE. Our cow herd made up of BANDOLIER breeding rich in type and quality.

H. H. HARRIS

SIOUX CITY, IOWA

2026 South St. Aubin St. Phone 6-5503

Herd Sires:

Shady Lane Prince 1104601

Ann Elbar of Shady Lane 766650

Both sired by ELBAR of MADELIA 20th

Barb of Littlebrook 1160611

Sired by ERIAN of LITTLEBROOK

A few top young Bull prospects for Sale sired by ERIC REVOLUTION 17th and REVOLUTION 73d of IDA

M. R. McNAUGHTON & SONS

LAWTON, IOWA

Hawkeye Aberdeen-Angus Breeders' Association Sale

Hawkeye Downs, Cedar Rapids, Iowa

Four Yearling Heifers

Sired by grandsons of EILEENMERE 585th, bred to EILEENMERE 1034th, almost full brother to EILEENMERE 1200th, one of Tolan's Junior Herd Sires, by EILEENMERE 500th.

One Yearling Heifer

Sired by grandson of BANDOLIER of ANOKA 3d, bred to grandson of PRINCE SUNBEAM 81st, sire at Orchard Hill Farms.

Willamere Farms — STANWOOD, IOWA

Iowa Fairacres Farms — TIPTON, IOWA

Both on paved highway 150 between Cedar Rapids and Davenport.

Edgar of Newhouse (Imp.)

Imported Breeding at its Best . . . . .

Now offering some very good, lowset, smooth, Bulls by ELUTION of EDENWOOD . . . also some choice foundation Females of the most Popular Families.

EDGAR of NEWHOUSE Imported (pictured) was first prize winner at Perth. Also Reserve Champion in second and third Bull group. He is very lowset and thick with good bone and exceptionally heavy quarters. He is one of the Grandest Imported Bulls of the breed. He also has plenty of GAIDREW breeding, which did most of the winning at Perth 1951 show. The calves by him are just arriving and they are just what we have been looking for.

Ben G. Studer — **Studer Stock Farm** — Wesley, Iowa

540046; N. E. Spikes, Prentiss, Miss. 675.00
Stamp's Echo Idol 1331054, calved 11-17-50; sire, Quality Stamp 849900; N. E. Spikes, Prentiss, Mississippi 675.00
Brook Beth 727188, sire, Coptus of Windsweep 635374; V. J. Alexander, Germantown, Tennessee 800.00
Erica 12th of Great Oaks 850255, calved 1-12-45; sire, Wonuka Bandolier 618625; Bloodworth Bros. Haddock, Georgia 1250.00
Erica W. S. 22d 1004788, calved 6-3-47; sire, Burgess Eric M. 10th 764980; W. C. Loden, Prairie, Mississippi 625.00
Phann's Lady Elvina 1004782, calved 5-3-47; sire, Ravensmere 21st 744476; Hillside Farms, St. Louis, Missouri 750.00
Ethel Ann 2d 1004754, calved 12-2-46; sire, Burgess Eric M. 10th 764980; C. E. Whittington, Greenwood, Mississippi 600.00
Blue Ribbon's Lindy 1283776, calved 8-7-47; sire, Burgess Eric M. 10th 764980; S. S. Love, Tchula, Mississippi 500.00
Miss Burgess S. A. F. 7th 1347643, calved 4-4-50; sire, Prince Bandolier I. E. 909-472; King Merritt Ranches, Vicksburg, Mississippi 825.00
Blackbird Lass S. A. F. 11th 1283789, calved 12-18-48; sire, Magnolia Bandolier 850045; Moses Coleman, Lyons, Georgia 425.00
Winsome of Muskogee 38th 544246, calved 3-7-38; sire, Muskogee Marshall 464792; Berry Brooks, Memphis, Tennessee 950.00
Enid's Bonnie S. A. F. 1283785, calved 10-12-48; sire, Burgess Eric M. 10th 764980; W. M. Black, Weir, Mississippi 475.00
Erica 80th of Hill Crest 1073710, calved 10-5-47; sire, Echo's Stamp 694095; Anderson Tully, Vicksburg, Mississippi 1250.00
Quercus Blackbird M. V. 12th 735173, calved 3-5-43; sire, Revolution Protest 532-309; C. W. Gary, Eupora, Mississippi 475.00
Erina Erica S. 34th 1331051, calved 11-2-50; sire, Quality Stamp 849900; E. V. Porter, Newton, Mississippi 400.00
Black Pudding S. A. F. 1283784, calved 10-10-48; sire, Bljury 735973; Hillside Farms, St. Louis, Missouri 925.00
Jaina Clara 1178167, calved 2-18-49; sire, Ames Plantation Jaina 985628; Woody Castle, Kilmichael, Mississippi 510.00
Erina Erica S. A. F. 1283782, calved 9-21-48; sire, Bljury 735973; Holly Grove Farm, Crenshaw, Mississippi 700.00
Blackbird Birdie S. A. F. 1283786, calved 10-14-48; sire, Magnolia Bandolier 850-045; C. C. Moore, Jr., Holly Spring, Mississippi 675.00
Pride Lassie S. 18th 1078583, calved 3-1-48; sire, Fountain Glen Rebellion 12th 569459; Holly Grove Farms, Crenshaw, Mississippi 475.00
Erica's Coline S. A. F. 1283793, calved 2-28-49; sire, Paul of Agincourt 932949; Dr. Abe Barnes, Koscuisko, Mississippi 500.00
Black Ola S. A. F. 5th 1283791, calved 1-28-49; sire, Magnolia Bandolier 850045; Tom Floyd, Como, Mississippi 500.00
Blackbird Bessie S. A. F. 1283794, calved 3-12-49; sire, Magnolia Bandolier 850045; Tom Floyd, Como, Mississippi 500.00
Marionette's Silva 1272117, calved 5-14-49; sire, Paul Agincourt 932949; Dr. Abe Barnes, Koscuisko, Mississippi 525.00
Erica's Aldamar 1283790, calved 1-5-49; sire, Georgiana Boy 3d 718681; A. C. Bryant, Belzoni, Mississippi 500.00
Princess Ann S. A. F. 1272121, calved 9-1-49; sire, Magnolia Bandolier 850045; Dr. Abe Barnes, Koscuisko, Mississippi 725.00
Blue Ribbon Joana S. A. F. 1283795, calved 4-20-49; sire, Georgian Boy 3d 718681; Charles Classer, Collins, Mississippi 550.00
Blue Lass of S. A. F. 11th 1272129, calved 4-2-50; sire, Quality Stamp 849900; E. E. Smith, Leakesville, Mississippi 425.00
Black Lassie of Sommerville 593001, calved 3-27-40; sire, Revolution 139th 504090; A. C. Bryant, Belzoni, Mississippi 500.00
Arlington Blackbird 34th 1076087, calved 12-2-47; sire, Blakeford Grenadier's El. 851974; G. W. Hester, Sallis, Mississippi 500.00
Arlington Blackbird 36th 1076088, calved 12-15-47; sire, Blakeford Grenadier's El. 851974; Bloodworth Bros., Haddock, Ga. 1000.00
Arlington Naomi 2d 1076090, calved 1-9-48; sire, Blakeford Grenadier's El. 851-974; W. D. Jones, Jr., Newbern, Tenn. 475.00
Quercus Blackbird M. V. 22d 1284968, calved 3-12-50; sire, Quercus Erina's Barmar 924343; Anderson-Tully, Vicksburg, Miss. 600.00
H. F. Phann 628426, calved 11-10-40; sire, Quercus Max 4th 556196; L. C. Morschleimer, Parkdale, Arkansas 500.00
Martha Moore of Allendale 645182, calved 8-1-41; sire, Black Rabban 2d 510957; W. F. Barnes, Northport, Alabama 575.00
Pride of Muskogee 56th 735973, calved 4-18-43; sire, Juryman of Don Head 547-764; W. F. Barnes, Northport, Alabama 700.00
H. F. Blue Lass 628419, calved 9-2-40; sire, Quercus Max 4th 556196; Cedar Hill Farm, Collierville, Tennessee 575.00
Quercus Marie 13th 556174, calved 8-6-38; sire, Barney of St. Albans 478877; Ben James, Holland, Mississippi 700.00
Willmot's Mayford 806234, calved 11-11-42; sire, Revolution Win 568246; R. G. Dawkins, Sturgis, Mississippi 550.00
Blue Star Queen 26th 1133562, calved 3-22-48; sire, Eric J. of Hill Crest 2d 809508; Ed Creekmore, Calhoun City, Mississippi 550.00
Blue Star Queen 53d 1187705, calved 1-22-49; sire, Gay Elcho of Hill Crest 979555; C. E. Whittington, Greenwood, Mississippi 650.00
Blue Star Queen 55th 1187708, calved 1-25-49; sire, Gay Elcho of Hill Crest 979555; Hillside Farms, St. Louis, Missouri 800.00
Blue Star Blackcan 13th 1133574, calved 8-19-48; sire, Gay Elcho of Hill Crest 979-555; W. L. Mitchell, Utica, Mississippi 800.00
Blue Star Blackbird 15th 1232280, calved 4-30-49; sire, Hill Crest Stamp 2d 979-557; V. J. Alexander, Germantown, Tenn. 550.00
Pride Lassie S. 19th 1112033, calved 4-16-48; sire, Fountain Glen Rebellion 12th 569459; A. C. Bryant, Belzoni, Mississippi 725.00
Blue Star Blackbird 12th 1187711, calved 1-31-49; sire, Eric J. of Hill Crest 2d 809-508; Bloodworth Bros., Haddock, Georgia 1375.00
Blue Star Blackbird 28th 1304793, calved 2-13-50; sire, Eric J. of Hill Crest 2d 809-508; Wayne Eason & Son, Paragould, Arkansas 675.00
Blue Star Queen 71st 1248254, calved 9-10-49; sire, Hill Crest Stamp 2d 979557; W. M. Sitton, Chesterfield, Missouri 800.00
Blue Star Barbara 2d 774581, calved 3-23-43; sire, Echo B. 2d of Hill Crest 2d 579-816; E. Sarphir, McComb, Mississippi 825.00
Blue Star Barbara 21st 991404, calved 5-18-46; sire, Elban of H. C. 714016; A. C.

For Sale . . .

Three Aberdeen-Angus Registered Bulls, all service age.

6 miles West of Concordia and ½ mile North of 40 Highway. Higginsville Phone 3813

DAN FEARS

CONCORDIA, MISSOURI

SEVENTY SEVEN RANCH

"77" WICHITA FALLS, TEXAS "77"

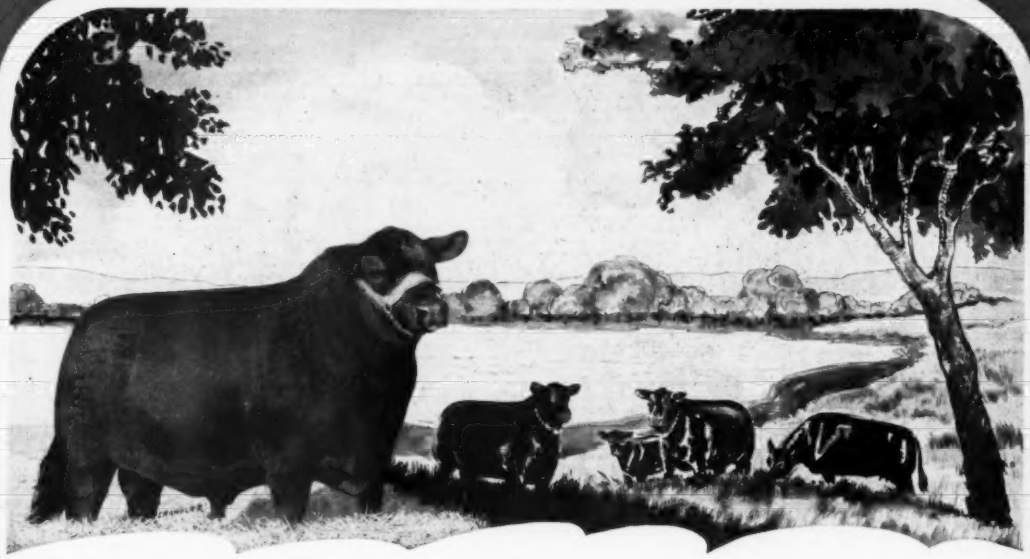

Homeplace Eileenmere 777th

The "487th" son in service.

See the "77" Ranch When You Come to Texas

We expect that many out-of-staters will be coming to Texas for the sales at 4M Ranch, Brook-Shahan and Essar; and if you have the time we certainly want to welcome you to "77" ranch. No, we'll not try to sell you any cattle—we just want you to see our ranch and our herd. We think we have some rather good cows and everyone likes our bulls.

George W. Graham

OWNER

WICHITA NATIONAL BLDG., WICHITA FALLS, TEXAS

DR. SAM ROBERTS, Manager

Bunker Hill Farm

Herd Sire:

Bandolier Eldor 30th 1030590

Families:

BLACKCAPS, QUEEN MOTHERS, ERICAS, FAVORITES, and MISS BURGESS

VISITORS WELCOME

C. A. FIGLAND & SONS

SEARSBORO, IOWA

PEERLESS Portable - Stationary **ROLLER MILLS**

CRIMPS-CRACKS *All Feed Grains* WITHOUT DUSTING

Giant 10-in. diameter Tuf-Cast, chromed rolls crimp or crack grains better, faster, with less power. 10 Portable and Stationary Models. PTO and V-Belt drive. Farm, Feeder and Mill sizes.

FREE LITERATURE — Gives full information, capacities and prices. Write to:

PEERLESS JOPLIN, MISSOURI Dept. 001

For Sale . . .

13 Head of Yearling Heifers

Old enough to breed any time.
All granddaughters of SUNBEAM 29th.

(These heifers are well grown . . . not fed off of their feet . . . will go out and do an average breeder some good.)

Also several yearling Bulls—
Grandsons of SUNBEAM 29th.

• • •

Crescent Bar Ranch

(ALBERT G. HANSEN)

PARKS, NEBRASKA

Miller Angus Farms

Sires:

Bell Boy's Stamp

Bell Boy's Repeater 2d

We now have BULLS of Serviceable age and younger.

•

VISITORS ARE ALWAYS WELCOME

•

H. D. MILLER, Estate

FLORENCE G. MILLER, Owner

Morley Iowa

Bryant, Belzoni, Mississippi 800.00

Blue Star Barbara 22d 1042524, calved 3-12-47; sire, Elban of HC 714016; Raymond Swango, Como, Mississippi 725.00

Blue Star Barbara 5th 1133571, calved 5-4-48; sire, Gay Elcho of Hill Crest 979555; W. F. Barnes, North Port, Alabama 800.00

Blue Star Blackbird 1146009, calved 6-24-48; sire, Gay Elcho of Hill Crest 979555; Moses Coleman, Lyons, Georgia 500.00

Blue Star Blackbird 3d 1146008, calved 4-2-48; sire, Elcho's Model 3d 694092; Hillside Farms, St. Louis, Missouri 850.00

Blue Star Queen 22d 1133566, calved 3-28-48; sire, Elcho's Model 3d 694092; G. W. Hester, Sallis, Mississippi 700.00

Blue Star Queen 20th 1133568, calved 4-3-48; sire, Elcho's Model 3d 694092; Holly Grove Farms, Crenshaw, Mississippi 625.00

Blue Star Queen 9th 1133559, calved 3-12-48; sire, Elcho's Model 3d 694092; A. C. Bryant, Belzoni, Mississippi 700.00

Blue Star Idessa 2d 1133561, calved 3-21-48; sire, Elcho's Model 3d 694092; W. C. Loden, Prairie, Mississippi 650.00

Blue Star Queen 21st 1133567, calved 4-2-48; sire, Elcho's Model 3d 694092; Hillside Farms, St. Louis, Missouri 950.00

Blue Star Blackbird 16th 1232284, calved 5-7-49; sire, Hill Crest Stamp 2d 979557; Anderson-Tully Ranch, Vicksburg, Miss. 1200.00

Miss Ballindalloch S. A. F. 55th 1347642, calved 4-2-50; sire, Prince Bandolier I. E. 909472; Clyde Patton, Memphis, Tenn. 500.00

Quality's Queen 9th 1331033, calved 7-3-50; sire, Quality Stamp 849900; Dr. Abe Barnes, Kosciusko, Mississippi 400.00

Bandolier's Ola S. F. 10th 1331021, calved 5-5-50; sire, Magnolia Bandolier 850045; Dixie Angus Farms, Callahan, Florida 525.00

Blackbird Lassie L. 13th 1331025, calved 6-11-50; sire, Magnolia Bandolier 850045; Wayne Eason & Son, Paragould, Arkansas 575.00

Mary Ann 15th S. A. F. 1347647, calved 4-16-50; sire, Quality Stamp 849900; C. E. Whittington, Greenwood, Mississippi 575.00

Blackcap Eva M. 5th 1331028, calved 6-14-50; sire, Magnolia Bandolier 850045; Wayne Eason & Son, Paragould, Ark. 625.00

Elliott Ola S. 7th 1347634, calved 2-7-50; sire, Quality Stamp 849900; E. V. Porter, Newton, Mississippi 600.00

Pharn's Pride Ann 1331013, calved 4-17-50; sire, Evereve 770715; King Merritt Ranches, Vicksburg, Mississippi 425.00

Queen's Linda Ann 22d 1331041, calved 8-26-50; sire, Evereve 770715; Dr. Abe Barnes, Kosciusko, Mississippi 400.00

Queen Angeline 5th 1331017, calved 4-28-50; sire, Quality Stamp 849900; Freddie Oaks, New Albany, Mississippi 525.00

Elba Erina S. 22d 1347635, calved 2-10-50; sire, Quality Stamp 849900; Freddie Oaks, New Albany, Mississippi 525.00

Blackbird Amilee 16th 1331018, calved 5-1-50; sire, Quality Stamp 849900; W. S. Gerard, Winona, Mississippi 425.00

Elfrieda's Girls 11th 1347632, calved 1-20-50; sire, Quality Stamp 849900; King-Merritt Ranches, Vicksburg, Mississippi 550.00

Winsome Eoline 25th 1331056, calved 11-27-50; sire, Quality Stamp 849900; Berry Brooks, Memphis, Tennessee 1250.00

Roseland Erica 11th 1331027, calved 6-13-50; sire, Paul of Agincourt 942949; King-Merritt Ranches, Vicksburg, Miss. 825.00

Blue Ribbon Lindy 3d 1347622, calved 10-5-49; sire, Playman of Oak Hall 889069; Hillside Farms, St. Louis, Missouri 775.00

Blackbird Bandolier Essa 1331043, calved 9-10-50; sire, Prince Bandolier I. E. 909472; Gene Baker, Louisville, Mississippi 800.00

Angus Valley Bernadette 8th 1217205, calved 9-6-49; sire, Prince Sunbeam 105th 784382; Hillside Farms, St. Louis, Mo. 1250.00

Angus Valley Miss Burgess 30th 1117638, calved 9-28-48; sire, Prince Sunbeam 105th 784382; Clyde Patton, Memphis, Tennessee 1350.00

Miss Burgess of Glyn Mawr 103d 1033002, calved 5-19-47; sire, Burgess 101st 717-883, Berry Brooks, Memphis, Tennessee 850.00

Angus Valley Juana Erica 27th 1217241, calved 9-5-49; sire, Prince Sunbeam 105th 784382; Clyde Patton, Memphis, Tennessee 1700.00

Angus Valley Queen 16th 1217213, calved 9-22-49; sire, Prince Sunbeam 105th 784382; H. M. Taylor, Como, Mississippi 850.00

Series' Tira 546838, calved 8-26-38; sire, Ames Plantation Ebony Boy 505950; Dr. Abe Barnes, Kosciusko, Mississippi 500.00

Blackbird Becky H. 593584, calved 10-23-39; sire, Erschel Elba 519495; Elmer Whaley, Potts Camp, Mississippi 425.00

Arlington's Betsy 2d 798515, calved 10-1-43; sire, Esquire of Lonjac 576991; W. M. Sitten, Chesterville, Missouri 975.00

Land O'Goshen Blackbird 18th 1034810, calved 7-5-47; sire, Blackcap Bandolier of Anoka 14th 894198; Anderson-Tully, Vicksburg, Mississippi 1300.00

Land O'Goshen Erica 48th 1034824, calved 6-27-47; sire, Blackcap Bandolier of Anoka 14th 894198; Hillside Farms, St. Louis, Missouri 950.00

Blackbird Min of Byhalia 1169247, calved 4-28-49; sire, Prince Sunbeam 322d 992-191; W. L. Mitchell, Utica, Mississippi 725.00

Pride Erian of Byhalia 1224684, calved 8-24-49; sire, Prince Sunbeam 322d 992-191; Clyde Patton, Memphis, Tennessee 675.00

Ames Plantation Ethel's Erica 1055123, calved 9-15-47; sire, Ames Plantation Envious P. 619710; Tom Floyd, Como, Miss. 650.00

Pride Vale of Byhalia 1156730, calved 9-15-48; sire, Pride Eric of Cremona 816-113; Bloodworth Bros., Haddock, Georgia 1000.00

Arlington's Ena Bandolier 923241, calved

Supreme Champions at Royal

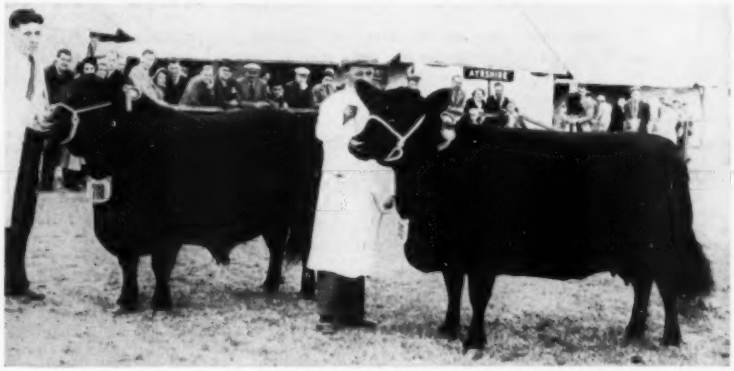

Inter-breed winners of the Burke trophy at the Royal Agricultural Society show in England are these two Aberdeen-Angus. Judged the best male and female of any beef breed are Remormon of Douneside and Janet 13th of Dalmeny.

Second for the Burke trophy were Scottish Shorthorns, with Herefords third. Lincoln Reds, Devons, Highland and Sussex cattle also competed for inter-breed honors.

In the Aberdeen-Angus show at the Royal Remormon of Douneside was champion bull, repeating his victory at Aberdeen, while Janet 13th of Dalmeny was champion female and supreme champion of the breed.

All Female Sale

At Hawkeye Downs Fairgrounds Pavilion

12 Noon Sharp

Cedar Rapids, Iowa -:- October 13th

76 Well-Bred Females

★ Cows with calves at side
★ Bred Cows
★ Bred Heifers
★ Open Heifers

100 Choice 4-H Steer Calves

Calves will sell immediately following sale of Registered Females. Quality calves with good type consigned by 25 of our good breeders. An excellent opportunity for 4-H and FFA Members to secure a top calf for project work.

Breeders of National reputation have consigned some of their good cattle. Most of the cattle selling will be in just good pasture breeding condition. An outstanding useful offering of cattle representing popular families from well bred herd sires.

We offer some choice foundation females in this, our 1st Annual Sale. There will also be some attractive 1951 Heifers for the 4-H and FFA members desiring a Purebred Heifer.

Our Consignors

V. J. ALDEN	Shellsburg
JAMES IRONS	Clarence
GALE MAURER	Tipton
J. V. DRISCOLL & SON	Williamsburg
C. W. SMITH	Lisbon
T. I. McDONALD	North English
A. C. LINCOLN & SON	Wyoming
EDITH WILLER EILER	Tipton
DONALD SMITH & SON	Stanwood
R. M. WILLER	Tipton
WILLAMERE FARMS	Stanwood
DON KOENIGHAIN	Williamsburg
E. E. ENOCHSON & SON	Williamsburg
LOCK RIDGE FARM	North English
KEMPS ANGUS FARM	Marion
W. J. WALSHIRE	Mechanicsville
FLOYD SPEAR & SON	Stanwood
MARTIN LICHT	Lowden
H. H. GROFF	Fairfax
M. J. LEENEY	Oxford
ROHRET BROS.	Oxford
JAMES J. MEAD	Oxford
JAMES MOFFIT	Tipton
JOHN BURNS & SON	Oxford
T. M. DONOHOE & SON	Parnell
W. FIEBELKORN & SON	Van Horne
MERLIN A. FAAS	North English
CECIL FRIMMIL	Atkins
VERNON C. HAMANN	Vinton
HENRY SCHMUECKER & SON	Amana
W. J. KIEHL & DAUGHTER	Mechanicsville
A. A. RARICK & SON	Iowa City
LESLIE OLIVER	Williamsburg
ALBERT STUART	Newhall

For Further Information and Catalogs, Address: ALBERT STUART, Sale Manager, Newhall, Iowa

The Hawkeye Aberdeen-Angus Breeders' Ass'n

HAMILTON JAMES and CLAIR MASON, Auctioneers **MAURICE BONEY for the Aberdeen-Angus JOURNAL**

FROM YOUR
ASSOCIATION OFFICE

Show Window Entries

Close October 1st

All entries to the SHOW WINDOW SALE, sponsored by the American Aberdeen-Angus Breeders' Association, must reach the national office on or before October 1, 1951. Each entry must be accompanied by a $5.00 entry fee. The SHOW WINDOW SALE will be held on Thursday, November 29 during the International Livestock Exposition in Chicago. Mail entries to the Sale Manager, Frank Richards, 9 Dexter Park Avenue, Chicago 9, Illinois.

Make Hotel Reservations Early

You'll need to get your hotel reservations early, if you are planning to attend the 1951 International and Annual Convention. Write us the date of your arrival and the type of room needed.

Record of Office Work

Our Box Score			Comparing Fiscal Years
	Registrations first 10 months 1951	118,259	
	Registrations first 10 months 1950	94,414	
	Transfers first 10 months 1951	101,949	
	Transfers first 10 months 1950	84,910	
	New members first 10 months 1951	2,700	
	New members first 10 months 1950	2,039	

Dept. AJ

American Aberdeen-Angus Breeders' Association, Chicago 9, Illinois

"TOMORROW'S BEEF CATTLE TODAY"

5-15-45; sire, Blackbird Bandolier of Page 13th 616565; Stanford Bros., Donelson, Tennessee 1500.00

Blackbird T. of B. H. 1056616, calved 6-3-47; sire, Burgess of B. H. 2d 882710; Stanford Bros., Donelson, Tennessee 1250.00

Land O'Goshen Queen 16th 1022082, calved 7-1-47; sire, Ethian 14th of F. B. 721-978; Clyde Patton, Memphis, Tennessee 950.00

Buckeye's Prideau Kindness 753173, calved 5-14-43; sire, Ravenswood Pride Eric 7th 642509; Stanford Bros., Donelson, Tenn. 1525.00

Entry, Dr. Abe Barnes, Kosciusko, Miss. 400.00

Marydale Edella 3d 933705, calved 1-5-46; sire, Ever Prince of Harken Farms 715-745; Parker Angus Farms, McComb, Miss. 1425.00

Blue Star Queen 72d 1304827, calved 4-16-50; sire, Eric Stamp of HC 2d 1136386; Anderson-Tully, Vicksburg, Mississippi 1000.00

Blue Star Blackbird 29th 1304801, calved 2-21-50; sire, Eric J. of Hill Crest 2d 809508; Anderson-Tully, Vicksburg, Miss. 700.00

Blue Star Blackbird 30th 1304815, calved 3-21-50; sire, Eric J. of Hill Crest 2d 809-508; King-Merritt Ranches, Vicksburg, Mississippi 800.00

Blue Star Barbara 24th 1304830, calved 5-10-50; sire, Gay Elcho of Hill Crest 979-555; Wayne Eason & Son, Paragould, Arkansas 625.00

Blue Star Blackbird 46th 1304818, calved 3-23-50; sire, Gay Elcho of Hill Crest 979555; E. W. Pickens, DeKalb, Miss. 450.00

Blue Star Blackbird 45th 1304817, calved 3-22-50; sire, Gay Elcho of Hill Crest 979555; Dr. Abe Barnes, Kosciusko, Mississippi 400.00

Blue Star Blackbird 43d 1304804, calved 2-24-50; sire, Hill Crest Stamp 2d 979557; W. M. Sitton, Chesterfield, Missouri 500.00

Blue Star Blackbird 41st 1304807, calved 3-8-50; sire, Gay Elcho of Hill Crest 979-555; Bloodworth Bros., Haddock, Georgia 550.00

Blue Star Blackbird 37th 1304790, calved 2-5-50; sire, Eric J. of Hill Crest 2d 809-508; King-Merritt Ranches, Vicksburg, Mississippi 500.00

Blue Star Blackbird 36th 1304800, calved 2-21-50; sire, Eric J. of Hill Crest 2d 809508; C. E. Whitington, Greenwood, Mississippi 525.00

Blue Star Blackbird 35th 1304826, calved 4-15-50; sire, Gay Elcho of Hill Crest 979555; Dr. Abe Barnes, Kosciusko, Miss. 400.00

Blue Star Blackbird 34th 1304797, calved 2-20-50; sire, Eric J. of Hill Crest 2d 809508; Ames Plantation, Grand Junction, Tennessee 600.00

Blue Star Blackbird 33d 1304802, calved 2-22-50; sire, Eric J. of Hill Crest 2d 809508; C. E. Whittington, Greenwood, Mississippi 450.00

Blue Star Blackbird 31st 1304824, calved 4-5-50; sire, Gay Elcho of Hill Crest 979555; E. E. Smith, Leaksville, Miss. 400.00

Blue Star Blackbird 32d 1304794, calved 2-15-50; sire, Eric J. of Hill Crest 2d 809-508; Clyde Patton, Memphis, Tenn. 510.00

Blue Star Queen 89th 1304810, calved 3-13-50; sire, Hill Crest Stamp 2d 979557; R. S. Love, Tchula, Mississippi 400.00

Blue Star Queen 88th 1304805, calved 2-26-50; sire, Hill Crest Stamp 2d 979557; S. W. Hobson, Memphis, Tennessee 425.00

Blue Star Queen 87th 1304822, calved 3-31-50; sire, Hill Crest Stamp 2d 979557; Bloodworth Bros., Haddock, Georgia 500.00

Blue Star Queen 85th 1304787, calved 1-29-50; sire, Hill Crest Stamp 2d 979557; Bloodworth Bros., Haddock, Georgia 550.00

Blue Star Queen 84th 1304819, calved 3-27-50; sire, Hill Crest Stamp 2d 979557; Wayne Eason & Son, Paragould, Ark. 525.00

Blue Star Queen 82d 1304816, calved 3-22-50; sire, Hill Crest Stamp 2d 979557; S. W. Hobson, Memphis, Tennessee 425.00

Bonny Bessie of Goose Creek 1382547

GOOSE CREEK FARMS
FORREST M. LARMER
Owner,

Sire: EILEENMERE 10234 947766
- Eileenmere 500th 699155
  - Eileenmere 85th
    - Eileenmere 32d
    - Enchantrene 364519
  - Edwina 7th G. M.
    - Maid's Belmore
    - Edwina 5th of G. M.
- Evergreen Lady T. 7th 519955
  - Blackcap Mahaska
    - Marshall of Mahaska
    - Blackcap 117th
  - Evergreen Lady T. 3d
    - Eileenmere 32d
    - Evergreen Lady C.

Dam: BLACKCAP BESSIE SLOAN 4th 634412
- Ames Plantation Elsa's Eric 526897
  - Ames Plantation Pal
    - Earl Marshall J.
    - Ames Plantation Purity
  - Ames Plantation Elsa
    - Ames Plantation Elparbeau
    - Ames Plantation Enamel
- Bessie 3d of St. Albans 514413
  - Elburn of St. Albans
    - Erie Revolution
    - Evergreen Erica 141st
  - Blackcap Glencarnock 8th
    - Faultless Pass
    - Blackcap Betty of Page

She has the essential qualities to make a great Female. Plan to own her.

There Will Be a Great Sale, March 17th, 1952

MUSCATINE, IOWA — DON MAPEL, Herdsman

Better than Ever . . .

—SELLING IN—

Nebraska
South Dakota

Interstate

Iowa
Minnesota

30 Bulls . . . . 56 Lots . . 26 Females

In comfortable Horse Barns Pavilion

Show: 9:30 a. m. Judge: Iowa State College Sale: 1:00 p. m.

Sioux City, Iowa - October 8th, 1951

This great Show and Sale series has made constant forward strides year after year. It has garnered the reputation as being one of the best of the larger Regional events. The consignors pride themselves with the quality and type of the cattle that they enter and in the breeding ancestry of their cattle. Over the years this sale series has gained the right to the high esteem accorded it by the many buyers from a wide territory as the cattle have gone on and produced far beyond expectation.

Consignors

AXEL R. ANDERSON ..... Cherokee, Iowa
TOM BARRATT and SONS ..... Irwin, Iowa
CHARLES F. BEERMANN ..... Dakota City, Nebraska
GEORGE G. and DUANE CLARK ..... Worthing, S. D.
WILLIAM DRAHOTA ..... Columbus, Nebraska
EIKMEIER BROS. ..... Pipestone, Minnesota
L. J. EPLING and SON ..... Moville, Iowa
NICK H. FOX and SONS ..... Watertown, S. D.
GARD BROS. ..... Beaver Crossing, Nebraska
DWIGHT M. GARNER ..... Ida Grove, Iowa
WALTER R. GRIESSE ..... Rock Rapids, Iowa
LOUIS KILLION and SON ..... Easton, Nebraska
LAYTON ANGUS FARM ..... Walnut, Iowa
H. BRUCE LOEWENSTEIN ..... Luverne, Iowa
ARCHIE McGREGOR ..... Mapleton, Minnesota
BRUCE D. McGREGOR ..... Mapleton, Minnesota
F. W. MILLER ..... Mapleton, Minnesota
A. A. MUGGE ..... Spencer, Iowa
KEITH G. MUGGE ..... Spencer, Iowa
MYLAN and HANSEN ..... Remsen, Iowa
ARNOLD L. NORSKOV ..... Loretto, Nebraska
J. H. PAULSEN and SONS ..... Pender, Nebraska
P. K. PRATT ..... Walnut, Iowa
BEN G. STUDER ..... Wesley, Iowa
LAWRENCE VARLEY ..... Shenandoah, Iowa

Plan to attend the Banquet to be held Sunday Evening 7:00 p. m. October 7th, at the Mayfair Hotel.

For Catalogs, Address:

CHARLES F. BEERMANN, Secretary and Sale Manager, Dakota City, Nebraska
DWIGHT GARNER, President, Ida Grove, Iowa

★ ★ ★

Interstate Aberdeen-Angus Breeders' Association

ROY JOHNSTON & RAY SIMS, Auctioneers MAURICE BONEY for the Aberdeen-Angus JOURNAL

Barren COWS Wanted

WE GUARANTEE TO TEACH a breeder or herdsman how to accomplish the following or his money back:

Get Many Barren Cows to Breed, Clean Up Abortion, Make an Abortion Blood Test, Perform Artifical Insemination, Rid the Herd of Trichomonosis, Take Semen from a bull, Remove Afterbirth, Deliver Calves, Diagnose Pregnancy, Keep Bulls Breeding, Disease Prevention, Calfhood (Bang's) Vaccination, Clean Healthy Udders and a working knowledge of the reproductive organs.

The lectures and demonstrations are all given in the breeder's language.

We have prepared special equipment which simplifies our teaching. Every student goes through the performance of doing the work on clean healthy animals that are killed in class work put up in standing position, sides removed to show organs so that he can do all of these operations on his own live animals.

Let us send you a list of students in your section. Phone or visit them.

For Owners, Breeders, Herdsmen, Fieldmen, County Agents, Artificial Inseminators and G. I. Instructors.

If the student is not successful, an instructor will be sent to the farm, then if he is not satisfied the carfare and tuition will be refunded.

$80.00 pays the round-trip carfare and tuition, if the carfare is not over $25.00. The owner of a herd of cows or a herdsman now employed can pay $10.00 cash and $10.00 a month by adding $2.50 extra. We guarantee satisfactory results. Send for a catalog which tells the whole story.

SCHOOL IS HELD FIVE DAYS, 8:30 A. M. TUESDAY TILL SATURDAY EVENING

TOWN	HOTEL	DATE
Moncton, N. B. Canada, Brunswick		Sept. 25-29
Boston, Mass., Lenox		Oct. 2-6
Toledo, Ohio, Lorraine		Oct. 9-13
Allentown, Pa., Lehigh Valley Cooperative Farmers Auditorium		Oct. 30-Nov. 3
Ft. Worth, Texas, Texas		Nov. 13-17
Atlanta, Ga., Atlantan		Nov. 27-Dec. 1
Richmond, Va., John Marshall		Dec. 4-8
Burlington, Vt., Vermont		Dec. 11-15
Kansas City, Mo., Pickwick		Jan. 8-12
Chicago, Ill., Congress		Jan. 15-19
Minneapolis, Minn., Dyckman		Jan. 22-26
Newark, N. J., Essex House		Feb. 5-9
Harrisburg, Pa., Bolton		Feb. 12-16
Cleveland, Ohio, Allerton		Feb. 19-23
Denver, Colo., Albany		Mar. 4-8
Sheridan, Wyo., Cresent		Mar. 11-15
Portland, Oregon, Washington		April 1-5
Sacramento, Calif., Senator		April 8-12
Phoenix, Ariz., Adams		April 15-19

GRAHAM SCIENTIFIC BREEDING SCHOOL

216 East 10th St. **Kansas City, Missouri**

1948 International Grand Champion Female—A Central Illinois Aberdeen-Angus Association Produc..

Last Call!

A Good Place to Buy a Winner for 1952 Shows!

Annual Calf Club Sale

Saturday, November 17th 12:30 p. m. Congerville, Illinois

In Our Heated and Comfortable Pavilion

U. S. Highway 150 midway between Peoria and Bloomington.

1948 International Grand Champion Female was a Central Illinois Aberdeen-Angus Breeders' Association Club Heifer. . . .1949 Grand Champion Aberdeen-Angus Steer "LUCKY STRIKE" and 1950 Grand Champion Aberdeen-Angus Steer "DIAMONDS" at the Illinois State Fair also a Central Illinois Aberdeen-Angus Association Club Steer.

Substantial PRIZES offered by our Association for winning Championship with Calves purchased at this sale. . . .Our Association's Annual Calf Sale on November 17th is a good place to purchase those winners!

For Particulars send to Secretary-Manager for DESCRIPTIVE PAMPHLET giving PICTURES of some of the many winners at County and State Fairs in 1951.

Central Illinois Aberdeen-Angus Breeders' Association

Where you can Buy One or a Carload

SIMON E. LANTZ, Secy-Manager, CONGERVILLE, ILL

Blue Star Queen 81st 1034785, calved 1-25-50; sire, Hill Crest 2d 979557; C. E. Whittington, Greenwood, Mississippi 1050.00

Blue Star Queen 80th 1304795, calved 2-18-50; sire, Eric J. of Hill Crest 2d 809508; W. M. Sitton, Chesterfield, Missouri 600.00

Blue Star Queen 79th 1304803, calved 2-23-50; sire, Eric J. of Hill Crest 2d 809508; E. E. Smith, Leaksville, Mississippi 525.00

Blue Star Qusen 78th 1304828, calved 4-18-50; sire, Eric J. of Hill Crest 2d 809508; Dixie Angus Farms, Callahan, Fla. 500.00

Blue Star Queen 76th 1304812, calved 3-16-50; sire, Eric J. of Hill Crest 2d 809508; L. D. Weathers, Steen, Mississippi 500.00

Blue Star Queen 75th 1304789, calved 2-4-50; sire, Eric J. of Hill Crest 2d 809508; Clyde Patton, Memphis, Tennessee 510.00

Blue Star Queen 73d 1304825, calved 4-11-50; sire, Hill Crest Stamp 2d 979557; R. S. Love, Tehula, Mississippi 800.00

Blue Star Blackcap 27th 1304813, calved 3-16-50; sire, Eric J. of Hill Crest 2d 809508; Clyde Patton, Memphis, Tenn. 525.00

Blue Star Blackcap 26th 1304791, calved 2-6-50; sire, Hill Crest Stamp 2d 979557; Ames Plantation, Grand Junction, Tenn. 550.00

Blue Star Blackcap 25th 1304806, calved 3-8-50; sire, Gay Elcho of Hill Crest 979555; C. E. Whittington, Greenwood, Mississippi 550.00

Blue Star Idessa 8th 1304799, calved 2-20-50; sire, Gay Elcho of Hill Crest 979555; Dr. Abe Barnes, Kosciusko, Mississippi 400.00

Blue Star Idessa 7th 1304808, calved 3-10-50; sire, Eric J. of Hill Crest 2d 809508; C. E. Whittington, Greenwood, Mississippi 450.00

Blue Star Idessa 6th 1304814, calved 3-17-50; sire, Eric J. of Hill Crest 2d 809508; W. M. Sitton, Chesterfield, Missouri 550.00

Blue Star Erica 1304784, calved 1-8-50; sire, Evader's Bardolier 851311; Ames Plantation, Grand Junction, Tennessee 825.00

Blue Star Pride 2d 1304811, calved 3-15-50; sire, Eric J. of Hill Crest 2d 809508; Betty Davis, Poplarville, Mississippi **425.00**

Blue Star Barbara 25th 1304792, calved 2-11-50; sire, Eric J. of Hill Crest 2d 809508; King-Merritt Ranches, Vicksburg, Mississippi 625.00

H. F. Ballie 628425, calved 11-4-40; sire, Quercus Max 4th 556196; Frank Cobb, Carbon Hill, Alabama 825.00

H. F. Black Ola 628423 calved 10-8-40; sire, Quercus Mac 4th 556196; Frank Cobb, Carbon Hill, Alabama 750.00

Blue Star Queen 77th 1304786, calved 1-28-50; sire, Eric J. of Hill Crest 2d 809508; Dixie Angus Farms, Callahan, Florida 450.00

Pride Evereve 5th 1347644, calved 4-6-50; sire, Evereve 770715; Moses Coleman, Lyons, Georgia 410.00

Princess Erman S. 7th 1331045, calved 10-1-50; sire, Prince Bandolier I. E. 909472; Woody Castles, Kilmichael, Mississippi 400.00

Ferndale's Dispersal

Santa Paula, California, June 11th

SUMMARY:

192 Lots	**$392,325.00, average**	**$2043.35**
20 Bulls	**75,150.00, average**	**3757.50**
172 Cows	**317,175.00, average**	**1844.04**
Top 5 Head	**72,000.00, average**	**14400.00**
Top 10 Head	**103,700.00, average**	**10370.00**
Top 15 Head	**128,800.00, average**	**8586.66**
Top 20 Head	**150,125.00, average**	**7506.25**

Top Bull—Palomar Prince 794538, calved November 13, 1944; sire, Prince Sunbeam 46th 677648; dam, Pride of Harken Farms 889014; purchased by Wayland Hopley, Atlantic, Iowa 23000.00

Second Top Bull—Prince Eric of Ferndale 1002007, calved March 30, 1947; sire, Prince Eric of Sunbeam 744659; dam, Miss Blackcap of R. L. S. 822726; purchased by Red Oak Farms, Rocky Comfort, Missouri 17500.00

Top Cow—Evergreen 4th of Globe Hill 113-3704, calved September 2, 1948; sire, Royal Bandolier of Glen Ross 5th 878301; dam, Black Jester's Erica 496851; purchased by Wikiup Ranch, Oakland, Calif. 16000.00

Second Top Cow—Gerana of Gallowhill (142-747) 1251839, calved December 23, 1946; sire, Jago Eric (116274) 906464; dam, Geranium of Gallowhill (1215522) 1169-240; purchased by Red Oak Farms, Rocky Comfort, Missouri 8500.00

BULLS:

Palomar Prince 794538, calved 9-13-44; sire, Prince Sunbeam 46th 677648; Hopley Farms, Atlantic, Iowa 23000.00

Prince Eric of Ferndale 1002007, calved 3-30-47; sire, Prince Eric of Sunbeam 744659; Red Oak Farms, Rocky Comfort, Missouri 17500.00

Prince B. 29th of Ferndale 1003174, calved 3-3-47; sire, Prince Sunbeam 29th 629-408; Angustorra Ranch, Watsonville,

By Demand

We Will Offer this Top Bull at our Quality Sale
Saturday, October 13th at Madison, Kan.

Homeplace Eileenmere 103d

We had planned to keep this great young bull in our herd, but due to the demand for top sons of the "Wonder Bull" EILEENMERE 487th, we have decided to offer him for sale on October 13th. Many breeders have urged us to do this, and knowing the great demand for a good bull such as HOMEPLACE EILEENMERE 103d, we are happy to include him in the offering.

He has the qualities we have grown to appreciate in the sons of EILEENMERE 487th. He is a powerfully built bull, deep, thick, has great fleshing, and bone to spare. Several of our sale heifers carry his Service. Here is indeed a great sire of the Future!

We are looking forward to seeing you on October 13th. You will be pleased at the entire offering of cattle, there is something for everyone.

SIMON ANGUS FARMS

Stop by and visit us at the farm and inspect the cattle reserved for this "Quality Sale" of the Year. Oct. 13th.

"Dedicated to the Improvement of Aberdeen-Angus Cattle"

MADISON, KANSAS

20 Aberdeen-Angus Bulls

THICK SET

SHORT COUPLED

READY FOR SERVICE

Same fashionable blood lines for over 50 years on same farm topped by EILEENMERE Sires. BULLS LINE BRED as these are bound to breed QUALITY, UNIFORMITY and SIRE the CALVES you want. We welcome inspection of our herd.

LANTZ & DICKINSON

CONGERVILLE, on U. S. 150 ILLINOIS

HERD SIRES:

Eileenmere B. D. 33d { Eileenmere 922d ..... / Evergreenmere 15th .....

Both sired by 85th, both half brother and sister to 500th.

Prince Blackcap of M. R. ..... { Prince Sunbeam 46th ..... / Black Empress 4th .....

$31,000 Bull

Young cattle for sale.

BAR B D FARM

ROBERT W. CHAMBERS & SON

PIPER CITY, ILLINOIS

Burelee Stock Farms

LaMOILLE —ILLINOIS— MENDOTA

Herd Sires:

BANDOLIER K. 16th and

BANDOLIER 148th of WILTON

Our breeding herd represents the largest group of BELL BOY A. daughters owned by any one firm. We know Bell Boy cattle have done well for others—They will for you too . . . Stop by and see the herd anytime.

A. R. Althaus & Son, Owners

Eiten Bros.

Lyle ..... *Laverne*

11 miles East of Princeton on US 6.

Our Herd Sire:

Enchanter of Don Head 32d 976089

Grandson of ESQUIRE of BORDULAC.

Families Represented:

HEROINE, BALLINDALLOCH GEORGINA, LADY IDA, ROSEMERE BARBARA, ROSEMERE PRIDE, MISS BURGESS, ERICA, BLACKCAP and BLACKBIRD.

Zearing, Illinois

Hoppler Bros.

22 Miles N. Springfield on St. Rt. 29

GREENVIEW, ILLINOIS

Senior Herd Sire:

EILEENMERE 925th

A Top Son of EILEENMERE 500th, and out of Pridemere T. 14th. Dam—A daughter of EILEENMERE 32d, producer of many show cattle.

REMEMBER

We always have Herd Bull Prospects for sale. We believe that each individual will prove to be an excellent investment. Visit us and inspect the many good prospects coming on.

California 2500.00

Prince Lakewood 30th 982862, calved 7-12-46; sire, Prince Sunbeam 19th 599702; Palomar Angus Farm, Pala, California..... 5100.00

Prince Witch of Ferndale 1150797, calved 11-6-48; sire, Palomar Prince 794538; Albert Angus, Arvin, California..... 1200.00

Emperor Eston of Ferndale 1173682, calved 4-18-49; sire, Prince Eric of Ferndale 1002007; Wikiup Ranch, Oakland, Calif. 2000.00

Emperor Eric of Ferndale 3d 1173695, calved 5-24-49; sire, Prince Eric of Ferndale 1002007; Rancheria Angus, Anderson, California 5000.00

Prince Ferndale Dalmeny 24th 1228431, calved 9-24-49; sire, Palomar Prince 794-538; F. Godde, Lancaster, California..... 1450.00

Emperor Ferndale 69th 1258911, calved 1-2-50; sire, Prince Eric of Ferndale 100-2007; Rancheria Angus, Anderson, Calif... 2000.00

Ferndale Prince Wayland 1228435, calved 1-5-50; sire, Palomar Prince 794538; Hopley Farms, Atlantic, Iowa..... 1000.00

Prince Ferndale 76th 1228444, calved 1-8-50; sire, Palomar Prince 794538; Ed Biaggini, San Jeronimo Ranch, Cayucos, California 1100.00

Prince Ferndale 306th 1258912, calved 1-10-50; sire, Palomar Prince 794538; Charles McDowell, Corning, California..... 800.00

Prince Ferndale 3d 1260519, calved 1-13-50; sire, Palomar Prince 794538; Rancho Fernando, Borrego Springs, California..... 1400.00

Prince Ferndale 333d 1298641, calved 1-15-50; sire, Palomar Prince 794538; Crystal Peak Ranches, Colorado Springs, Colorado 1000.00

Count Ferndale 188th, calved 1-16-50; sire, Prince of Lakewood 30th 982862; Hacienda De Los Reyes, Selma, California..... 1500.00

Prince Ferndale 314th 1258916, calved 1-23-50; sire, Palomar Prince 794538; Albert Angus, Arvin, California..... 1100.00

Prince Ferndale 59th 1325695, calved 2-19-50; sire, Palomar Prince 794538; Hays Ranch, Kerrville, Texas..... 1550.00

Baron Ferndale 106th 1325703, calved 2-22-50; sire, Prince B. 29th of Ferndale 1003174; Malcolm McCarty, Chewah, Washington 1350.00

Prince Ferndale 112th 1258913, calved 5-11-50; sire, Palomar Prince 794538; Clarence Ater, Paola, Kansas..... 3100.00

Prince Ferndale 116th 1325717, calved 9-11-50; sire, Palomar Prince 794538; Wikiup Ranch, Oakland, California..... 1500.00

COWS:

Evergreen 4th of Globe Hill 1133704, calved 9-2-48; sire, Royal Bandolier of Glen Ross 5th 878301; Wikiup Ranch, Oakland, California 16000.00

Princess Kathy of Ferndale 1150798, calved 1-8-49; sire, Palomar Prince 794538; Wikiup Ranch, Oakland, California..... 3100.00

Princess Pride 3d of Ferndale 1173687, calved 5-6-49; sire, Palomar Prince 794538; Hays Ranch, Kerrville, Texas..... 2100.00

Princess Ferndale 115th 1322189, calved 5-11-50; sire, Palomar Prince 794538; James R. Guttridge, Elk Grove, California 1500.00

Princess Ferndale 107th 1325710, calved 8-14-50; sire, Palomar Prince 794538; Silver Top Farms, Belton, Missouri..... 800.00

Princess Bessie 116th Ferndale 1228428, calved 9-5-49; sire, Palomar Prince 794-538; Ralph L. Smith, Kansas City, Mo..... 3000.00

Princess Kathy 2d of Ferndale 1228443, calved 1-8-50; sire, Palomar Prince 794538; Wikiup Ranch, Oakland, California..... 5000.00

Elbina Elba of Ferndale 1258915, calved 1-17-50; sire, Burgess 6th of Ferndale 929-909; Wikiup Ranch, Oakland, California.. 1500.00

Baroness Ferndale 148th 1258917, calved 1-23-50; sire, Prince B. 29th of Ferndale 1003174; Wikiup Ranch, Oakland, Calif. 900.00

Blackcap Bessie Palomar, calved 2-11-50; sire, Prince Barmar 2d 858516; Hays Ranch, Kerrville, Texas..... 3100.00

Baroness Ferndale 136th 1325697, calved 2-22-50; sire, Prince B. 29th of Ferndale 1003174; Wikiup Ranch, Oakland, Calif... 1000.00

Princess Ferndale 82d 1354093, calved 3-4-50; sire, Palomar Prince 794538; Fair View Ranch, Big Timber, Montana..... 800.00

Entry, calved 4-6-50; sire, Prince Eric 2d of Ferndale 1063210; Ralph L. Smith, Kansas City, Missouri 1450.00

Baroness Ferndale 81st 1325718, calved 9-14-50; sire, Prince B. 29th of Ferndale 1003174; Angustorra Ranch, Watsonville, California 850.00

Princess Juana 310th Ferndale 1228435, calved 10-8-49; sire, Palomar Prince 794-538; Wikiup Ranch, Oakland, California.. 2000.00

Countess of Ferndale 187th, calved 10-17-50; sire, Prince of Lakewood 30th 982-862; Hacienda De Los Reyes, Selma, Calif. 1600.00

Bella of Ferndale 12th, calved 1-3-51; sire, Eileenmere 500th 699155; Wikiup Ranch, Oakland, California 3100.00

Ferndale Empress 104th, calved 1-3-51; sire, Prince Eric of Ferndale 1002007; Rancheria Angus, Anderson, California..... 600.00

Empress of Ferndale 69th, calved 1-10-51; sire, Prince Eric of Ferndale 1002007; Angustorra Ranch, Watsonville, Calif..... 2000.00

Ferndale Empress 59th, calved 2-15-51; sire, Prince Eric of Ferndale 1002007; James R. Guttridge, Elk Grove, California..... 700.00

Miss Burgess 22d of Sunbeam 835199, calved 6-17-44; sire, Black Prince of Sunbeam 504521; Ralph L. Smith, Kansas City, Missouri 6700.00

Eraline 5th of Sunbeam 784384, calved 8-29-43; sire, Black Prince of Sunbeam 504-521; Hays Ranch, Kerrville, Texas..... 4800.00

Blackcap Bessie 38th of Ida 1032527, calved 5-24-47; sire, Ebony's Lad of Ida 697-418; Wikiup Ranch, Oakland, California.. 7000.00

Miss Blackcap of R. L. S. 827726, calved 7-7-44; sire, Blendmere Woodlawn 546519; Ralph L. Smith, Kansas City, Missouri..... 4000.00

Miss Burgess of O. A. M. C. 781822, calved 3-11-44; sire, Quality Prince of Sunbeam 567031; Hays Ranch, Kerrville, Texas..... 3500.00

Lucy of A. & M. 1054009, calved 10-22-47; sire, Prince Sunbeam 41st 661401; Winn-Larr Farm, Smithville, Missouri..... 1900.00

Maid of Bummers of Silvertop 31st 1070-845, calved 9-23-47; sire, Eileenmere 649th 794027; Winn-Larr Farm, Smithville, Missouri 2700.00

Pioneer Princess Elbina 1075978, calved 2-12-47; sire, Prince Eric of Sunbeam 744-659; Dry Creek Ranch, Solvang, Calif.... 6000.00

Georgina of M. B. 7th 877254, calved 6-20-49; sire, Prince Quality of Sunbeam 744-657; Yuma Valley Cattle Company, Yuma, Arizona 975.00

Fountain Glen Blackcap 66th 709953, calved 5-30-42; sire, Fountain Glen Revolution 40th 526980; Hays Ranch, Kerrville, Texas 3000.00

Great Oaks Kay Tinka 1006290, calved 7-5-47; sire, Great Oaks Ericmar 4th 850-250; Fair View Ranch, Big Timber, Mont. 2050.00

Oldfields Erica 15th 728886, calved 6-10-43; sire, Ravenswood Pride Eric 634551; Palomar Angus Farm, Pala, California..... 4000.00

Enchantress of Eston 2d 665933, calved 9-21-41; sire, Eston of Quality 483388; Hays Ranch, Kerrville, Texas..... 1525.00

Blackcap Tolan 47th 503146, calved 9-20-35; sire, Eileenmere 85th 470007; Robert Russell, Walnut Grove, California..... 1200.00

Georgina 29th of Memory Lane 933010, calved 4-25-46; sire, Prince Sunbeam 45th 677652; Hays Ranch, Kerrville, Texas..... 1400.00

Blackcap Bessie Barmar 858521, calved 9-12-45; sire, Great Oaks Barmar 681640; Ralph L. Smith, Kansas City, Missouri..... 6000.00

Prince's Georgina of Ferndale 1006683, calved 12-10-46; sire, Palomar Prince 794-538; Rancho Dell, Santa Clara, California 1400.00

Eraline 2d of Sunbeam 607262, calved 5-14-40; sire, Barbarian of Rosemere 103d 495-064; Angustorra Ranch, Watsonville, California 1500.00

Miss Blackcap of R. L. S. 7th 991126, calved 1-16-47; sire, Prince Sunbeam 46th 677648; Hays Ranch, Kerrville, Texas..... 1500.00

Elga 2d of Bordulac 504185, calved 2-2-36; sire, Revolution of Page 43d 460681; Fair View Ranch, Big Timber, Montana..... 1175.00

Evergreen 36th of Sunbeam 604144, calved 4-27-40; sire, Barbarian of Rosemere 103d 495064; Angustorra Ranch, Watsonville, California 725.00

Bonniebrook Bella 5th 982896, calved 9-26-46; sire, Briarcliff Elton 644819; Charles T. Bates, Jr., Ada, Oklahoma..... 4525.00

Erica of Lakewood 6th 1069345, calved 10-5-47; sire, Prince Sunbeam 28th 629407; Crystal Peak Ranches, Colorado Springs, Colorado 1650.00

Erica of Lakewood 9th 1096649, calved 3-22-48; sire, Prince Eston of Lakewood 908817; Robert Russell, Walnut Grove, California 1250.00

Esthonia 2d of Red Top 826415, calved 3-2-45; sire, Hanes' Eileenmere 2d of Timberline 691616; Palomar Angus Farm, Pala, California 3100.00

Julia 2d of Red Top 785735, calved 6-26-44; sire, Eston Bertram 3d 595881; Charles T. Bates, Jr., Ada, Oklahoma..... 2500.00

Blackcap Princess of Lakewood 6th 982854, calved 5-11-46; sire, Prince Sunbeam 19th 599702; Ralph L. Smith, Kansas City, Mo. 4000.00

Elba Princess of Lakewood 2d 816952, calved 7-15-44; sire, Prince Sunbeam 19th 599702; Yuma Valley Cattle Co., Yuma, Arizona 1325.00

Miss Burgess of Lakewood 7th 1069327, calved 3-10-47; sire, Prince Sunbeam 28th 629407; Crystal Peak Ranches, Colorado Springs, Colorado 1550.00

Evergreen of Lakewood 4th 1069330, calved 4-1-47; sire, Prince Sunbeam 28th 629-407; Crystal Peak Ranches, Colorado Springs, Colorado 1600.00

Erica of Lakewood 3d 1069332, calved 4-13-47; sire, Prince Sunbeam 28th 629407; Fair View Ranch, Big Timber, Montana.... 1250.00

Blackbird of Lakewood 4th 1069331, calved 4-4-47; sire, Prince Sunbeam 28th 629-407; Fair View Ranch, Big Timber, Mont. 1350.00

Prince's Pride of Ferndale 1007818, calved 5-15-47; sire, Palomar Prince 794538;

"Aberdeen-Angus of Distinction"

MR. and MRS. B. A. DYE, Owners

Homeplace Eileenmere 51st

Prepotent son of that outstanding sire, EILEENMERE 487th. The Get of this sire are above average, an excellent group that you are invited to inspect at any time.

See the Calves at Dye Farms

We usually have quite a few young cattle to offer, and when you are in the market for a well bred young bull drop in and see what we have on hand.

- Eileenmere 487th 668743
  - ★★★Eileenmere 85th 470007
    - ★Eileenmere 32d 428072
      - ★★Eileenmere 15th
      - Blackbird Girl 7th
    - ★Enchantrene 364519
      - Shady Brook Elwood
      - Elmland Erica A. 7th
  - Pauline T. 6th 523013
    - ★Eileenmere 32d 428072
      - ★★Eileenmere 15th
      - Blackbird Girl 7th
    - Pauline T. 4th 363531
      - ★Eileenmere 4th
      - Pauline T. 3d
- Alabama Blackbird E. 570485
  - Evolution Quality 4th 470432
    - Quality Marshall 3d 389378
      - ★Earl Marshall
      - ★Queen McHenry 58th
    - El Dara of Rose Hill 3d 416338
      - ★Excelsior Marshall
      - El Dara J. 3d
  - Cornish's Blackbird E. 463344
    - Erica's Marshall 5th 436497
      - Eline Marshall 2d
      - Emmaline Erica
    - Blackbird 56th of Elkwood 444612
      - Bernaes 383284
      - Blackbird 5th of Elkwood

Wyanet, Illinois

MR. & MRS. B. A. DYE, Owners

"SHORTY" SAUNDERS, Herdsman

Eileenmere Quality 487th

Meets the Standard of Excellence for an Aberdeen-Angus Herd Sire

A bull that, when in good breeding condition, will tip the scales at close to a ton, yet wrapped in one broad, deep, symmetrical, smooth package with straight top, bottom and side lines—full flank and possessing the proper masculinity. The word QUALITY in this bull's name has the proper fitting as he possesses a very pliable hide, mellow to the touch and a thick, firm, mellow, even fleshing—free from patches, lumps, rolls and ties. Very important in QUALITY beef production is the hind quarters. Like begets like—and by transmitting to his calves the deep full twist with well laid hooks and a long level wide rump, proper tail setting with meat carrying well down on the hocks.

We feel that we should produce bulls that will create a great demand. We are mating him to some great cows—really top notch cows, and the type cows he should be mated to. The females are of Popular Families and choice blood lines. Come visit our herds and see EILEENMERE QUALITY 487th and then plan to secure one of his Sons for your next herd improvement.

Illinois

W. T. Weir	Carl Bonnett	Bruce Bricker	Leslie T. & J. Coder Hamilton
GLADSTONE	BUSHNELL	MACOMB	GOOD HOPE

Herd Sires—Owned Jointly
EILEENMERE 926th—Son of "500th"
Sired Highest Selling Female ever to sell in Central Illinois Breeders' Association Sale
HOMEPLACE EILEENMERE 15th
Son of "487th"
BLACKCAP R. 38th—Grandson of EFFIE'S EILEENMERE J.
Come visit our top quality herds—You may find just what you need.
WM. J. KUHFUSS MACKINAW, ILLINOIS
LESLIE WALKER MACKINAW, ILLINOIS

Amandale Farm
A breeding herd of 150 select cows. . . .
Herd Sires
Wintonian 5th 567767
Hother Evader 1029935
Blakeford G. R. Eric 632d 1013827
General 36th of Macmor 686575
Amandale's Evader 1276748
Amandale's Bandolier 20th 1191559
Families represented—Witch of Ender, Georgina, Jilt, Barbara, Eurotia, Miss Burgess (including Maid of Bummers), Rosemere Pride, Blackcap Bessie, Juana Erica, Karama, Hartley Eline, etc.
JOHN C. GALL, Owner
FRANK PYNE, Farm Manager
LEECE GEORGE, Herdsman
UPPERVILLE, VIRGINIA

Our Chief Herd Sire
Prince Eric 3d of Sunbeam
Our Junior Herd Sire
Black Knight 7th of Angus Valley
Our cow herd of 100 carefully selected females includes daughters of such well known bulls as BLACK PEER 28th of ANGUS VALLEY, PRINCE G. of SUNBEAM, PRINCE ERIC 2d of SUNBEAM, PRINCE SUNBEAM 35th, 156th, 203d and 333d, EILEENMERE 500th, HANES' EILEENMERE 2d, EVA'S BANDOLIER LAD, BANDOLIER 44th of WILTON, RAONA'S BARDOLIER 2d, BANDOLIER of ANOKA 10th, QUEEN'S GRENADIER G. R., JEFFERY of BORDULAC and BRIGADIER of BORDULAC, as well as daughters of our own PRINCE ERIC 3d of SUNBEAM.
Families represented are: Blackcap Bessie, Maid of Bummers, Barbara Woodson, Ballindalloch Georgina, McHenry Barbara, Ballindalloch Jilt, Juana Erica, Hartley Eline, Elluna, Tolan Blackcap, Kindness Pride, Mina, Royal Lady and other tribes of Miss Burgess, Ericas, Blackcaps and Blackbirds.
VISITORS ARE ALWAYS WELCOME.
Woods and Rust
Le Roy - - - Illinois

Rancheria Angus, Anderson, California 1400.00

Miss Burgess B. 24th 847016, calved 9-17-44; sire, Elbamar 2d 678585; Fair View Ranch, Big Timber, Montana 1150.00

Jilt's Eileen of G. C. F. 851032, calved 6-26-45; sire, Echo's Envoy 672909; Dry Creek Ranch, Solvang, California 1250.00

Lucy of R. B. 1079106, calved 5-12-48; sire, Blackcap Prince T. 2d 726804; Robert Russell, Walnut Grove, California 1150.00

Erica Oldmere 905865, calved 4-21-46; sire, Hanes' Eileenmere 2d of Timberline 691-616; Angustorra Ranch, Watsonville, California 1300.00

Blackbriar Erica 10th 551771, calved 5-31-38; sire, Briarcliff Everett 497627; Glenara Ranch, Visalia, California 975.00

Pride of Platter Farm 4th 739971, calved 5-31-43; sire, Eileenmere 261st 560258; Glenara Ranch, Visalia, California 950.00

Hooker's Capmere Lady 777748, calved 8-10-43; sire, Eileenmere 428th 668752; Angustorra Ranch, Watsonville, California 750.00

Blackcap of Bellmere 525136, calved 2-23-37; sire, Revolution of Bellmere 477636; Georgia C. Blodgett, Reedley, California 800.00

Barbess Thorn 884804, calved 4-10-45; sire, Kuban of Thorn 772243; Angustorra Ranch, Watsonville, California 1000.00

Eston's Pride E. 2d 786853, calved 7-31-43; sire, Elmview's Eston Quality 644491; Palomar Angus Farm, Pala, California 1500.00

Frances Bardolier 850878, calved 2-12-45; sire, Meek Ranch J. Bardolier 722210; Bellevue Farms, Williamsburg, Iowa 2000.00

Peaches of Ferndale 1007111, calved 5-2-47; sire, Palomar Prince 794538; Palomar Angus Farm, Pala, California 3000.00

Blackcap D. 36th 1019371, calved 5-13-47; sire, Eileenmere 922d 890952; Dry Creek Ranch, Solvang, California 1350.00

Pride Eric's Barbara 6th 1065961, calved 9-25-47; sire, Ravenswood Pride Eric 634-551; Barry Brooks, Memphis, Tennessee 1500.00

Black Heiress of Ferndale 1006684, calved 12-16-46; sire, Great Oaks Barmar 681-640; A. H. Reiswig, Fullerton, California 600.00

Miss Burgess 128th 581288, calved 10-19-38; sire, Revelation 11th 437352; Lingdooley Ranch, Santa Paula, California 800.00

Rita of Ferndale 1267709, calved 2-18-50; sire, Prince Bleaton of Ferndale 1002005; Fair View Ranch, Big Timber, Montana 550.00

Rita of Maple Flat 2d 782146, calved 11-15-43; sire, Eston Bertram 2d 564905; Fair View Ranch, Big Timber, Montana 950.00

Blackcap Edellyn of Ferndale 929897, calved 5-4-45; sire, Brookside Edellyn 592477; Albert Angus, Arvin, California 925.00

Queen of All Hollows 2d 624085, calved 10-3-40; sire, Epponian of Rosemere 9th 480748; Lingdooley Ranch, Santa Paula, California 750.00

Queen of All Hollows 10th 733387, calved 3-8-43; sire, Queenall 2d 624085; Lingdooley Ranch, Santa Paula, California 750.00

Blackbird of All Hollows 733385, calved 11-11-42; sire, Queenall 2d 624085; Lingdooley Ranch, Santa Paula, California 750.00

Erica of All Hollows 795602, calved 11-11-43; sire, Queenall 2d 624085; Angustorra Ranch, Watsonville, California 1000.00

Ponda Guttridge 701492, calved 4-5-42; sire, Queenmere 311th 542151; Lingdooley Ranch, Santa Paula, California 800.00

Queen of All Hollows 7th 733382, calved 10-8-42; sire, Queenall 2d 624085; Fair View Ranch, Big Timber, Montana 875.00

Erica of All Hollows 2d 841381, calved 5-26-45; sire, Barbara Juana 679274; Lingdooley Ranch, Santa Paula, California 750.00

Queen of All Hollows 9th 733386, calved 12-11-42; sire, Queenall 2d 624085; Angustorra Ranch, Watsonville, California 1000.00

Pride of All Hollows 2d 733389, calved 4-14-43; sire, Queenall 2d 624085; Fair View Ranch, Big Timber, Montana 875.00

Queen of All Hollows 5th 693400, calved 10-26-42; sire, Queenall 624084; Lingdooley Ranch, Santa Paula, California 750.00

Queen of All Hollows 12th 795601, calved 10-12-43; sire, Prizemere 481st 545149; Lingdooley Ranch, Santa Paula, Calif. 750.00

Blackbird Lingdooley 2d 982060, calved 12-11-46; sire, Queenall 2d 624085; Lingdooley Ranch, Santa Paula, California 750.00

Princess Barbara of Ferndale 1075470, calved 2-24-48; sire, Blackcap Bar Marshall 679278; Fair View Ranch, Big Timber, Montana 875.00

Bardolier Lady of Ferndale 1006685, calved 1-6-47; sire, Palomar Prince 794538; A. H. Reiswig, Fullerton, California 650.00

Oreco Guttridge 3d 701473, calved 3-29-42; sire, Eileenmere 192d 524726; Albert Angus, Arvin, California 850.00

Miss Guttridge 187th 633363, calved 9-12-40; sire, Blackcapmere of Blackdee 556-379; Angustorra Ranch, Watsonville, California 1000.00

Blackcap Bessie R. G. 1055560, calved 1-3-48; sire, Eileenmere 500th 699155; Wikiup Ranch, Oakland, California 6000.00

Erica of Lakewood 17th 1175519, calved 7-1-49; sire, Prince Eric of Sunbeam 744-659; Wikiup Ranch, Oakland, California 3000.00

Black Bessie of Kingdom 1151331, calved 11-20-48; sire, Revolt of Fountain Glen 644654; Luther McClung, Fort Worth, Texas 1500.00

Elba of Lakewood 2d 1175522, calved 7-12-49; sire, Prince Eric of Sunbeam 744659; Wikiup Ranch, Oakland, California 5000.00

Lucy of J. 3d 1165351, calved 1-15-49; sire, Prince Eric of Angus Valley 988865; Crystal Peak Ranches, Colorado Springs, Colorado 1500.00

Angus Valley Blackbird 54th 1117623, calved 9-4-48; sire, Prince Sunbeam 105th 784382; Robert Russell, Walnut Grove, California 1300.00

Jilt of Lakewood 3d 1144538, calved 9-26-48; sire, Prince Eric of Sunbeam 744659; Winn-Larr Farm, Smithville, Missouri 3500.00

Ferndale Princess 1173693, calved 5-22-49; sire, Prince Oldfield of Ferndale 1026750; Robert Russell, Walnut Grove, California 1200.00

Miss Burgess of Lakewood 11th 1144539, calved 10-20-48; sire, Prince Eric of Sunbeam 744659; Ralph L. Smith, Kansas City, Missouri 5000.00

Princess Georgina of Ferndale 1150801, calved 12-11-48; sire, Palomar Prince 794-538; Robert Russell, Walnut Grove, Calif. 1100.00

Effie 3d of West Woodlawn 1156991, calved 1-29-49; sire, Black Prince of W. W. 882979; Fair View Ranch, Big Timber, Montana 850.00

Alford's Elnora 1060302, calved 3-5-48; sire, Alford's Quality Prince 785269; Fair View Ranch, Big Timber, Montana 1100.00

Princess Barbara 2d of Ferndale 1150803, calved 1-6-49; sire, Palomar Prince 794-538; Robert Russell, Walnut Grove, Calif. 800.00

Erica of Lakewood 15th 1173619, calved 3-24-49; sire, Prince Lakewood 10th 908-814; Rancheria Angus, Anderson, Calif. 1500.00

Evergreen of Lakewood 5th 1175532, calved 8-14-49; sire, Prince Lakewood 36th 106-9325; Robert Russell, Walnut Grove, Calif. 900.00

Princess Julia of Ferndale 1173681, calved 5-12-49; sire, Palomar Prince 794538; Robert Russell, Walnut Grove, California 850.00

Empress Georgina of Ferndale 1173690, calved 3-29-49; sire, Prince Eric of Ferndale 1002007; Robert Russell, Walnut Grove, California 2000.00

Elba Princess of Lakewood 4th 1144532, calved 6-6-48; sire, Prince of Lakewood 5th 908816; H. H. Heibush, Northridge, Calif. 1400.00

Gorgess Edella 1112534, calved 3-3-48; sire, Berd Sunbeam Evaxus 884843; Barry

.."The Home of Popular Families"..

At the 1951 American Futurity at Louisville, Kentucky

Bradolier 40th

First Prize Summer Senior Yearling Bull

And at the Illinois State Fair

2d—Two Year Old Bull
2d—Senior Yearling Bull
7th—Junior Yearling Bull
3d—Summer Yearling Bull
2d—Senior Bull Calf
2d—Junior Bull Calf

3d—5 Bull Group
2d—3 Bull Group
2d—Pair of Bulls

4th—Two Year Old Heifer
5th—Senior Yearling Heifer
4th—Junior Yearling Heifer
6th—Summer Yearling Heifer
6th—Senior Heifer Calf
6th—Junior Heifer Calf

5th—Get of Sire
3d—Junior Get of Sire
6th—Pair of Females
5th—Pair of Yearlings
3d—Pair of Calves
1st—Produce of Dam

Come to Bradleys for top foundation females and for good breeding bulls. We'll gladly show you our cattle—and offer some good cattle for sale at reasonable prices.

★ ★ ★

A CORDIAL WELCOME TO VISITORS

F. M. Bradley & Sons **Avon, Illinois**

A Futurity Herd

PRINCE SUNBEAM 40th
by Black Prince of Sunbeam

JAFFERY of BORDULAC
by Imp. General of Bordulac

These Fine Bulls Head Our Herd

A select cow herd, with such popular families as Bessies, Gammers, Maid of Bummers, Georginas, Jilts and others.

YOUNG STOCK FOR SALE—VISITORS WELCOME

JOHNSTON & FASSETT, ALEXIS, ILLINOIS

Farm 3 Miles East on Good Gravel Road

For Sale

14 REGISTERED OPEN HEIFERS

12 REGISTERED HEIFER CALVES

Sired by Elleralie Prince 14th, Son of Prince G. of Sunbeam, $25,000 Bull.

1 BULL, 18 months

Sired by Envious Emulous, the $20,000 Bull that sired Champions.

WITCHDUCK FARM

BAYSIDE, 12 Miles from Norfolk VIRGINIA

Directions to Farm, Take Virginia Beach Boulevard to Chinese Corners, inquire at Jack's Texaco Gas Station.

KEMMERE FARMS

Herd Sires:

Eileenmere 1028th

By EILEENMERE 586th

Bandolier 134th of Wilton

By BANDOLIER 144th of WILTON

Bandolier 4th of Kemmere

By BANDOLIER 44th of WILTON

Come See These Bulls and Their Calves

PAY US A VISIT AT ANY TIME.

Lyman Kemmis & Sons, Prophetstown, Ill.

Brooks, Memphis, Tennessee 1500.00

Georgina 29th of Ferndale 1186173, calved 2-21-49; sire, Reveigalier 1075456; Barry Brooks, Memphis, Tennessee 900.00

Princess Blackcap of Ferndale 2d 1173683, calved 4-26-49; sire, Palomar Prince 794-538; Fair View Ranch, Big Timber, Mont. 1200.00

Princess Jilt Stone Ferndale 1228437, calved 10-27-49; sire, Palomar Prince 794-538; Robert Russell, Walnut Grove, Calif. 1000.00

McHenry Barbara G. 1112538, calved 3-30-48; sire, Berd Sunbeam Evaxus 884843; Fair View Ranch, Big Timber, Montana 1100.00

Pride Eric's Lady Ann 1084399, calved 3-11-48; sire, Ravenswood Pride Eric 634-551; H. H. Helbush, Northridge, Calif. 1000.00

Princess Barbess 2d of Ferndale 1173691, calved 5-21-49; sire, Palomar Prince 794-538; Lingdooley Ranch, Santa Paula, California 625.00

Bardolier Lady 3d of Ferndale 1150799, calved 2-1-49; sire, Palomar Prince 794538; Lingdooley Ranch, Santa Paula, Calif. 625.00

Ferndale Queen 155th 1237708, calved 4-20-49; sire, Stuart Eric Quality 792261; Lingdooley Ranch, Santa Paula, Calif. 625.00

Princess Erica of AIF 1165075, calved 11-30-48; sire, Prince Sunbeam 323d 992-192; Yuma Valley Cattle Co., Yuma, Arizona 2050.00

Ferndale Queen 2d 1173698, calved 2-5-49; sire, Lingdooley Eric 2d 993336; Lingdooley Ranch, Santa Paula, California 625.00

Ferndale Queen 1173700, calved 2-14-49; sire, Stuart Eric Quality 792261; Lingdooley Ranch, Santa Paula, California 625.00

Queen Hollows of Ferndale 1228427, calved 8-3-49; sire, Stuart Eric Quality 792261; Lingdooley Ranch, Santa Paula, Calif. 625.00

Miss Kay Tinka 149th Ferndale 1228441, calved 1-3-50; sire, Prince Eric of Ferndale 1002007; Yuma Valley Cattle Co., Yuma, Arizona 1000.00

Ferndale Princess 1051st 1237704, calved 11-10-49; sire, Prince Bleaton of Ferndale 1002005; De Wayne Holmdahl, Lompoc, California 475.00

Princess Ferndale 134th 1258914, calved 1-16-50; sire, Palomar Prince 794538; Fair View Ranch, Big Timber, Montana 675.00

Empress Jilt Stone of Ferndale, calved 10-12-50; sire, Prince Eric of Ferndale 100-2007; Luther McClung, Fort Worth, Texas 550.00

Erica Ferndale 36th, calved 8-8-50; sire, Prince Lakewood 36th 1069325; Yuma Valley Cattle Co., Yuma, Arizona 450.00

Princess Ferndale 190th 1325716, calved 9-10-50; sire, Palomar Prince 794538; Clarence Ater, Paola, Kansas 525.00

Lady Bleaton 163d 1325708, calved 5-19-50; sire, Prince Bleaton of Ferndale 100-2005; Dillard York, Walla Walla, Wash. 475.00

Princess Ferndale 73d 1325696, calved 2-22-50; sire, Palomar Prince 794538; Palomar Angus Ranch, Pala, California 875.00

Baroness Ferndale 143d 1325707, calved 5-15-50; sire, Prince B. 29th of Ferndale 1003174; Fair View Ranch, Big Timber, Montana 550.00

Baroness Ferndale 140th 1325699, calved 3-12-50; sire, Prince B. 29th of Ferndale 1003174; Fair View Ranch, Big Timber, Montana 525.00

Miss Bess 145th of Ferndale 1237705, calved 11-30-49; sire, Lingdooley Eric 2d

We Wish to Thank:

All who attended our Fall Sale, Friday, September 14th and especially the buyers and bidders. We sincerely hope the cattle will continue to do well in their hands.

Over 100

Member Herds

Through our membership in "United Aberdeen-Angus Associations of Illinois" we can officially offer for your inspection 7,000 head of cattle from which you may select cattle at private treaty.

For information and inspection contact

HOWARD R. STUCKEY
SECRETARY
Piper City, Illinois

Glenangus Farms *Consignment to the*

Glenangus • McGregor • Fair Promise Sale

October 19th - Glenangus Farms - Bel Air, Maryland

5 Open Heifers →

1 GAMMER
1 JUANA ERICA
1 HARTLEY ELINE
1 ERICA
1 QUEEN MOTHER

17 Bred Heifers →

3 GEORGINAS
2 BUXOM MAID MISS BURGESS
2 MULBEN PRIDES
1 ZARA
1 JILT
1 BARBARA
1 MISSIE
3 BLACKBIRDS
1 JUARA ERICA
1 BLACKCAP
1 ERICA

The aim at GLENANGUS has always been to mate the best of Scotland, Canada, and the United States. This is your opportunity to see just what the "INTERNATIONAL CROSS" is producing and to add the result of these ten years of Herd and Breed Improving work to your own Breeding Establishment. We are sure they will suit you.

For Catalogs and Hotel Reservations, Write:

TELEPHONE 6395

CHARLES M. PEERY
Manager

Her-Mel Angus

Witch of Endors, Victorias, Empress Blackcaps, McHenry Barbaras, Juana Ericas, Maid of Bumnaers.

Size is what counts with us—Come and see us.

HER-MEL FARMS

235 Pleasant Valley Road

MILFORD, MICHIGAN

Highland *Stock Farms...*

. . . . . Established 1884

Bulls in Service

Imp. Gregory of Auldich

Reserve Champion at Aberdeen, Scotland, three-quarter brother to GYP of AULDICH, dam of GEORGIA ERIC of BLACKPOST.

Imp. Halkon of Auldich

Half brother to "GREGORY", sired Reserve Champion Carcass Steer—on hoof—Chicago 1950

Families represented — Barbaras, Blackcaps, Blackbirds, Georginas, Miss Burgess, Eileen Ericas, and Pride of Aberdeen.

BRED HEIFERS and BULLS
Sired by IMPORTED BULLS

Visitors Welcome at All Times

Farm 30 Miles East of Rochester

Campbell Bros. Utica, Minn.

993336; Fair View Ranch, Big Timber, Montana 625.00

Baroness Ferndale 144th 1325709, calved 6-22-50; sire, Prince B. 29th of Ferndale 1003174; Nels H. Struve, Watsonville, California 475.00

Gerana of Gallowhill (142747) 1251839, calved 12-23-46; sire, Jago Eric (116774) 906464; Red Oak Farms, Rocky Comfort, Missouri 8500.00

Gammer Gem of Ferndale 1256044, calved 4-8-49; sire, Etezel of Harviestoun 113-6704; Silver Top Farms, Belton, Missouri 1700.00

Gammer Ebelensa (142846) 1251846, calved 2-21-47; sire, Jura Eric (110726) 734-226; Hays Ranch, Kerrville, Texas 3500.00

Ferndale Princess 317th, calved 1-3-51; sire, Palomar Prince 794538; Luther McClung, Fort Worth, Texas 2000.00

Gammer Evensa (142852), calved 3-17-47; sire, Gaffer Evorus (112757); Bellevue Farms, Williamsburg, Iowa 7000.00

Beau Gammer of Ferndale 1186172, calved 1-1-49; sire, Beau Ideal of Galdrew 1122-450; Lynn H. Maughs, Fulton, Missouri 3800.00

Aciurya Warblo (142418) 1251844, calved 3-3-46; sire, Roomist of Douneside (111-007) 1251841; James R. Bates, Ada, Oklahoma 3400.00

Countess 314th of Ferndale, calved 12-16-50; sire, Prince of Lakewood 30th 982-862; Essar Ranch, San Antonio, Texas 700.00

Wencilla of Cullaird (145123) 1251845, calved 2-10-47; sire, Errant of Thorn (123659) 1251843; Barry Brooks, Memphis, Tennessee 1400.00

Countess 316th of Ferndale, calved 11-19-50; sire, Prince of Lakewood 30th 982-862; Essar Ranch, San Antonio, Texas 650.00

Winifred of Gloasburn 858390, calved 12-25-43; sire, Kinsman of Newhouse 858-378; Wikiup Ranch, Oakland, California 1500.00

Jacobina of Mulben 858386, calved 12-6-43; sire, Profit of Bywell 858379; Rancheria Angus, Anderson, California 1200.00

Miss Jilt of Ferndale 929902, calved 4-12-46; sire, Everard of Leslie 858388; James R. Bates, Ada, Oklahoma 3500.00

Miss Jilt 2d of Ferndale 1002003, calved 3-2-47; sire, Palomar Prince 794538; Winn-Larr Farm, Smithville, Missouri 3500.00

Miss Jilt 3d of Ferndale 1150804, calved 2-13-49; sire, Palomar Prince 794538; Crystal Peak Ranches, Colorado Springs, Colorado 1650.00

Jaytena Erica of The Burn 858391, calved 12-30-43; sire, Rogue of Douneside 858-380; Otto Nobis, Davenport, Iowa 2550.00

Juana Erica 3d of Red Top 826414, calved 3-1-45; sire, Eaton Bertram 3d 595881; Winn-Larr Farm, Smithville, Missouri 4000.00

Border Miss of Harcarse 858384, calved 2-23-43; sire, Eric of Harviestoun 829054; Yuma Valley Cattle Co., Yuma, Arizona 1800.00

Maltese Belle of Doonholm (138460), calved 1-5-45; sire, Jumart Eric (114037); Fair View Ranch, Big Timber, Montana 1500.00

Kathy 4th of Fordhouse 858387, calved 12-7-43; sire, Pricket of Balfron 858361; Dick Nobis, Davenport, Iowa 3000.00

Blythesome Maid 5th of Harcarse 858398, calved 2-10-44; sire, Erac of Harviestoun 829054; Hays Ranch, Kerrville, Texas 2400.00

Blythesome Maid of Ferndale 1007823, calved 6-7-47; sire, Palomar Prince 794538; Fair View Ranch, Big Timber, Montana 1150.00

Empress of Ferndale 307th 1325700, calved 3-27-50; sire, Prince Eric of Ferndale 1002007; Robert Russell, Walnut Grove, California 625.00

Princess Murial of Red Top 801335, calved 10-26-44; sire, Eaton Bertram 3d 595881; James R. Bates, Ada, Oklahoma 2500.00

Pride of Harcarse 5th 858396, calved 2-2-44; sire, Erac of Harviestoun 829054; Yuma Valley Cattle Co., Yuma, Arizona. (Calf sold to Malcolm McCarty, Chewelah, Washington for $700.00) 1450.00

Princess Harcarse of Ferndale 1228426, calved 5-3-49; sire, Palomar Prince 794538; Robert Russell, Walnut Grove, California 1350.00

Everilda of Stonefold 858393, calved 1-14-44; sire, Bosum of Kilham 635742; Bellevue Farms, Williamsburg, Iowa 1500.00

Everilda 2d of Ferndale 1075475, calved 5-16-48; sire, Palomar Prince 794538; Robert Russell, Walnut Grove, California 1600.00

Elraine 5th of Dalmeny 660147, calved 12-5-38; sire, Jerkin of Bleaton 591309; Albert Angus, Arvin, California 1100.00

Enchantress 5th of Ferndale 1237707, calved 4-10-49; sire, Burgess Erac of Ferndale 929909; Yuma Valley Cattle Co., Yuma, Arizona 1000.00

Emma of Nisbethill 858392, calved 1-7-44; sire, Enthusiast of Stonefold 635743; Angustorra Ranch, Watsonville, California 1500.00

Princess Emma 2d of Ferndale 1228438, calved 10-28-49; sire, Palomar Prince 794538; Fair View Ranch, Big Timber, Montana 900.00

Etarre of Clackmae 858394, calved 1-17-44; sire, Elation of Tillyrie 858366; Hays Ranch, Kerrville, Texas 1550.00

Bull Sale...Bull Sale

Gordon, Nebraska, October 10th

The value of a good bull comes to focus through his GET and the way they perform for others. VIEWLAWN HERDS have time and time again proven that they have the right combination of individuality and blood lines which the present-day cattle industry demands. The Rancher will be especially pleased with this offering . . . good headed, thick fleshed, blocky young bulls mostly ready for service that stand on a wealth of bone on good short straight legs set out on the corners as they should be. Some of exceptionally top calibre to head leading purebred establishments. Mostly sired by the following prepotent Herd Bulls: PRINCE ELGON of ANGUS VALLEY 1000520, KEDAR BARDOLIER 1104397, PRINCE SUNBEAM 446th 1102342, and BLACKMERE 291st 1104397.

35 Strong Aged Bulls

Make plans to be on hand for this outstanding bull sale. Maurice Boney will represent the JOURNAL and Charles Corkle will be the auctioneer.

CHARLES M. MILLER
Harmony
R. M. MILLER
Mabel
—MINNESOTA—

Viewlawn Herds
ESTABLISHED 1903
Aberdeen-Angus Cattle

ROBERT C. MILLER
Mabel
FRANK R. MILLER
Mabel
—MINNESOTA—

"Home of the Effies"

West Woodlawn

See Our Show Cattle at Portland and San Francisco

Black Peer of West Woodlawn and Blaeberry of West Woodlawn

BLACK PEER of WEST WOODLAWN is by BLACK WOODLAWN 11th and BLAEBERRY of WEST WOODLAWN is by PRINCE FERNDALE W. W. F. We never had a better pair of Calves.

Remember Our Spring Sale Date--May 30th, 1952

Visit Us at the Shows, or at the Farm
You're Always Welcome.

TIM and FERNE PIERCE

Located 70 Miles West of Chicago on Alternate U. S. 30
Telephone: Malta 2718

West Woodlawn Farms P. O. Box "A" **Creston, Illinois**

"Home of the Effies"

Bandoliermere 56th

GRAND CHAMPION BULL at INDIANA STATE FAIR 1951

Stop by and See His First Calves

BANDOLIERMERE 56th is doing a wonderful job at Greenmere Farms. His first calves are the most promising group we have had. They prove his value as both a breeding and show bull and are sure to please you.

Greenmere Farms

Oaktown - - - Indiana

Etarre Tillyrie of Ferndale 1002002, calved 2-28-47; sire, Palomar Prince 794538; Albert Angus, Arvin, California 750.00

Erica Etarre 311th of Ferndale 1228436, calved 10-12-49; sire, Palomar Prince 794538; Robert Russell, Walnut Grove, California 1000.00

Erica Etarre 161st of Ferndale 1228429, calved 9-15-49; sire, Prince Bleaton of Ferndale 1002005; Fair View Ranch, Big Timber, Montana 975.00

Romance 5th of Fordhouse 858383, calved 12-26-42; sire, Pricket of Balfron 858-361; Glenara Ranch, Visalia, California 875.00

Entry, Princess Murial of Ferndale 1086-410; Albert Angus, Arvin, California 950.00

Entry, Georgina of Ferndale 1059522; Red Oak Farms, Rocky Comfort, Missouri 2000.00

Entry, Baron Ferndale 151; Robert Russell, Walnut Grove, California 1100.00

Entry, Princess Ferndale 3d; Black Isle Farms, Newbury Park, California 525.00

Beefland Sale

Maquoketa, Iowa, June 6th

SUMMARY:

66 Lots	**$45,390.00, average**	**$ 687.72**
17 Bulls	**12,720.00, average**	**748.23**
49 Cows	**32,670.00, average**	**666.73**
Top 5 Head	**6,835.00, average**	**1367.00**
Top 10 Head	**11,745.00, average**	**1174.50**
Top 15 Head	**16,015.00, average**	**1067.66**
Top 20 Head	**19,750.00, average**	**987.50**

Top Bull—Eileenmere's Elba 21st 1236308, calved August 7, 1949; sire, Eileenmere of Maplemere 12th 673979; dam, Elba of Marion 4th 723380; consigned by A. C. Lincoln and Son, Wyoming, Iowa; purchased by Clarence W. Romer, Wyoming, Iowa 1275.00

Second Top Bull—Barbarian 3d of R. & G. 1179448, calved March 6, 1949; sire, Prince of Burgess 66th 730946; dam, Barbara of Black Oak 22d 661739; consigned by Robert P. Bermel, Stockton, Iowa; purchased by Glaze and Blazier, Walnut, Illinois 1025.00

Top Cow—Pride of Rosemere 690th 1274-869, calved January 15, 1950; sire, Ankonian 75th 952312; Pride of Rosemere 513th 524721; consigned by Rosemere

GREENACRE FARMS

. . . . . BREEDERS OF FINE ABERDEEN-ANGUS CATTLE

Prince Sunbeam 246th

- Bar Prince 3d of Sunbeam 584495
  - Black Prince of Sunbeam 504521
    - Black Peer of St. Albans 456385
    - Pride 17th of Sunbeam 407797
      - Erie Revolution 404801
      - Blackcap Glencarnock 8th
      - Playman of Sunbeam
      - Elsy's Pride Elnor 351980
    - Barbetta of Sunbeam 523179
      - Black Peer of St. Albans 456385
      - Barbara of Rosemere 100th 449669
      - Erie Revolution 404801
      - Blackcap Glencarnock 8th
      - Prizemere 32d 369132
      - Barbara of Rosemere 33d
  - Peer's Pride of Sunbeam 504520
    - Black Peer of St. Albans 456385
    - Blackcap Glencarnock 8th 438140
      - Erie Revolution 404801
      - Blackcap Glencarnock 8th
      - Elga Elliott 29th 274052
      - Faultless Pass 251056
    - Pride 11th of Sunbeam 394448
      - Kensington Neal 354350
      - Karo's Charity 3d 227322
      - Blackcap Betty of Page
      - Blackcap Blackwood
      - Kensington Rose 350412
      - Karo Ito 151236
      - Oak Ridge Charity 2d

A good individual—a wonderful pedigree (the blood of five International Grand Champions is found in Prince Sunbeam 246th) and bred-in-prepotency as is evidenced by the calves he sires and their get and produce. We invite you to see this bull—compare him with most "working bulls"—judge his Get and judge the Get of one of his sons here at Greenacre.

Other Bulls in Service

GOOD HOPE GENERAL 8th
A grandson of General 6th of Page and Imported El Katif of Deonholm.

ELBA PRINCE G. F.
A splendid son of our own bull, Prince Sunbeam 246th.

WITHAM'S M. BANDOLIER
A grandson of both Bandolier of Anoka and of Enfileen's Bandolier.

PROUD BARDOLIER G. F.
A grandson of Blackbird Bardolier G. R.—and a great young sire.

We usually have a good selection of young bulls—never particularly highly fitted, but, they are well grown, burly, breeding bulls. They'll do a good job—we can recommend them to you.

Major and Mrs. W. A. Rafferty

HAROLD CLEVINGER, Herdsman

MOROCCO — **The Farm is 60 miles South of Chicago.** — INDIANA

Springhaven Farms

Entire Herd Goes to a New Home in Florida
Including this Top Son of Prince Sunbeam 29th

Prince Sunbeam 156th

Sire: PRINCE SUNBEAM 29th 629408	Black Prince of Sunbeam 504521	Black Peer of St. Albans 456385	Erie Revolution
			Blackcap Glencarnock 8th
		Pride 17th of Sunbeam 407797	Playman of Sunbeam
			Elay's Pride Elnor
	Erica Marie of Sunbeam 543531	Revolution 81st 419223	Blackcap Revolution
			Pride of Ash Row
		Erica Marie 9th 434227	Earl Eric Marshall
			Erica Marie 7th
Dam: EVERGREEN 21st of SUNBEAM 526084	Barbarian of Rosemere 88th 471481	Prizemere 32d 369132	Prizemere 9th
			Pride of Rosemere 37th
		Barbarian of Rosemere 44th 379945	Prizemere 9th
			Barbara of Rosemere 30th
	Evergreen 16th of Sunbeam 493260	Elmore Harrison 2d 415520	Revolution 7th
			Elmosa 2d
		Evergreen 6th of Sunbeam 418632	Playman of Sunbeam
			Evergreen 2d of Sunbeam

We would like to announce the purchase of our entire herd, including our $20,000.00 son of Prince Sunbeam 29th PRINCE SUNBEAM 156th, to Mr. Louis Geraci of Sun Lake Ranch, Lutz, Florida. We are proud that our herd is going to this well known Florida farm. There are 6000 acres of lush, beautiful pasture land, dotted here and there with small lakes. We wish Mr. Geraci the very best of luck with these cattle.

Springhaven Farms

Evansville — DR. and MRS. C. W. YECK, Owners — Indiana

Herd Sires:

R. L. S. Prince Eric 13th

The 1948 Ohio State Fair Grand Champion

—and—

R. L. S. Prince Eric 23d

The 1949 and 1950 Ohio State Show Reserve Grand Champion

Both sons of the

$100,000.00 PRINCE ERIC of SUNBEAM

Junior Herd Sire: BANDOLIER of ARDWOLD 4th

We have a few good bulls for sale now.

SEE THE NEXT ISSUE FOR OUR CONSIGNMENT TO THE SHOW WINDOW SALE.

Goodfellow Homestead Farms

GEORGE E. GOODFELLOW & JOHN A. GOODFELLOW

Springfield R.F.D. 6 Ohio

Farms, Maquoketa, Iowa; purchased by Frank Williams, Columbus, Georgia 2275.00

Second Top Cow—Juana Dell 180th 876629, calved September 2, 1945; sire, Double Burgess 488374; dam, Juanerra Erica 42d 551568; consigned by John M. Kile, West Liberty, Iowa; purchased by J. W. Lockridge and Son, North English, Iowa 1135.00

Third Top Cow—Mignonne of AWOI 2d, calved May 1, 1950; sire, Glen Erwin J. 648223; dam, Mignonne of Fairview 27th 905111; consigned by John M. Sheets, Maquoketa, Iowa; purchased by Parish and Lannom, Grinnell, Iowa 1125.00

BULLS:

Elite Bandolier of B. A. R. 1169029, (T. N. Brown and Sons), calved 8-2-48; sire, Enfileen's Bandolier F. 23d X. 948737; Steveland Bros., Colamur, Iowa 600.00

Barbarian 3d of R. & G. 1179448, (Robert P. Bermel), calved 3-6-49; sire, Prince of Burgess 66th 730946; Glaze & Blazier, Walnut, Illinois 1025.00

Revodent E. 1271505, (Henry W. Eiler), calved 12-31-48; sire, Black Revodent 851687; Vernon Curtis, Cresco, Iowa 775.00

Barbo's Blackman E., (Henry W. Eiler), calved 1-15-50; sire, Barbo of Ada 4th 1007638; Wayne Nolting, Preston, Iowa 900.00

Envious Enchanter W. L. 2d 1193878, (Hein and Dietz), calved 1-21-49; sire, Envious Blackcap B. 19th 669321; Maurice Connolly, Bernard, Iowa 775.00

Eileenmere's Erica 102d 1236289, (A. C. Lincoln and Son), calved 6-3-49; sire, Eileenmere of Maplemere 12th 673979; Wm. C. Peters & Son, Clinton, Iowa 950.00

Eileenmere's Elba 21st 1236308, (A. C. Lincoln and Son), calved 8-7-49; sire, Eileenmere of Maplemere 12th 673979; Clarence W. Romer, Wyoming, Iowa 1275.00

Greenbrier's Eric 8th 853444, (Melvin H. Mumm), calved 6-27-45; sire, Ravenswood Eric 20th 732043; Sexton & Westfall, Oskville, Iowa 550.00

Pride's Erican 1347454, (Wayne A. Nolting), calved 4-11-50; sire, Oldfields Pride Eric 7th 728837; Leroy Thede, Wilton Jct., Iowa 675.00

Bandolier of Ethiopia 1340667, (Vera Ringen), calved 4-3-50; sire, Bandolier of Baldwin 3d 899694; Evelyn & Robert Timms, Birmingham, Missouri 575.00

Hillrock Lad 5th, (Schmidt and Ahrens), calved 5-8-50; sire, Bell Bandolier 1029 893; Joe Cazad, De Witt, Iowa 480.00

Burgess of Hillrock 2d, (Schmidt and

Southwestern Indiana Aberdeen-Angus Breeders' Ass'n, Inc.

Annual Fall Show and Sale

October 5th, 1951 4-H Building Washington, Indiana

45 Females — 12 Bulls — 15 4-H Steers

Consignors

ROY C. BAIRD ..... Scotland
WALLACE BORDERS and SON ..... Loogootee
WM. BOWMAND and SON ..... Sandborn
EDMUND CISSNA and SONS ..... Chrisney
L. S. CRANE and SON ..... Loogootee
J. H. CROWDER ..... Sullivan
CHARLES A. DOVE and SONS ..... Elnora
W. JUDSON HARDY ..... Martinsville
ORAL L. HALL ..... Bedford
ROY HAMER and SON ..... Montgomery
CHARLIE HAYES ..... Bedford
LEMING and SWICKARD ..... Loogootee
HOMER MALONE ..... Odon
R. H. McMURTRIL ..... Huntingburg
HERSCHEL OBERST ..... Montgomery
R. M. PEEK and SONS ..... Shoals
CLARENCE V. REED ..... Sullivan
SINGLETON BROTHERS ..... Rockport
J. D. THOMPSON ..... Owensville
STANLEY WILLIAMS ..... Odon
PAUL WILSON ..... Wheatland
H. A. THOMPSON ..... Cortland
MAX THOMPSON ..... Cortland

This consignment has been made up from some of the outstanding breeders in Southwestern Indiana.
Show record Bulls and Cows with calves, Open and Bred Heifers, plus 4-H bred steers.

For Catalog, Write: Wallace Borders, Sale Manager, 905 N. Line Street, Loogootee, Indiana.

Southwestern Indiana Aberdeen-Angus Breeders' Ass'n, Inc.

Judge: B. C. COTTON, Dry Ridge, Kentucky — Auctioneer: HAM JAMES, Newton, Illinois

Imp. Prince of Rowley 934682

Our Business is "*Improving*"

Let us Help you with your Herd Improvement problems. Sons or Daughters of Imp. Prince of Rowley will bring accelerated improvement to an old established herd, or provide a sound foundation for a new herd. Get acquainted with Red Gate! We are always glad to help you without any obligation on your part.

The Gate is Always Open at Red Gate—Any Hour—Any Day—You're Always Welcome.

Edward Jenkins
Owner-Manager

Red Gate Farm *"In the Beautiful Shenandoah Valley"* **Millwood, Va.**

10 MILES EAST OF WINCHESTER, VIRGINIA, 60 MILES WEST OF WASHINGTON, D. C. ON U. S. ROUTE 50

Foosland

We are consigning cattle to the following Sales:

MARION COUNTY ASSOCIATION SALE
September 21st, Marion, Ohio

CENTRAL OHIO ASSOCIATION SALE
October 13th, London, Ohio

Don Foos

RICHWOOD R3 OHIO

Sturdy Oak Farms

Visitors
are always welcome.
Stop by
and see our cattle.

Sturdy Oak Farms

Rt. C
GRIFFIN, GEORGIA
C. E. WILLIAMS, Owner

When in Georgia

visit

Fra-Mar Farms

and see a Real

Herd Bull Battery

Homeplace Eileenmere 999th 100
Brother to Reserve Grand Champion Bull 1950 International

Ravenswood Envious 27th
Son of ENVIOUS BLACKCAP B. 6th 1949 International Champion

Evader's Bardolier
Double bred Grandson of BLACK BARDOLIER
ENVIOUS 16th of FRA MAR
Reserve Junior Champion Florida State Fair

Farm located halfway between U.S. 19 & U.S. 41 on Georgia Route 36

Thomaston, Georgia
FRANK BINFORD, Owner
J. B. DEVERS, Herdsman

Ahrens), calved 5-9-50; sire, Bell Bandolier 1029893; Wallace W. Williams, Mt. Carroll, Illinois 570.00

Queenmere 4th 1215548, (Oscar W. Swanson), calved 7-23-49; sire, Belcap E. B. 718777; R. J. McDowell, Independence, Iowa 600.00

Bummer Burgess Lad 1112811, (Harry P. Schneider), calved 6-26-48; sire, R. L. S. Burgess Marshall 968616; Don W. Smith, Stanwood, Iowa 1000.00

Valley View's Charming Lad 1311222, (Ben Witt and Son), calved 3-10-50; sire, Barry Blackbird 995161; Evelyn & Robert Timm, Birmingham, Missouri 500.00

Eileenmere R. L. 49th 1260197, (R. C. Zeller), calved 7-29-49; sire, Eileenmere 1034th 995617; Mohr Bros., Eldridge, Iowa 850.00

Entry, Revolution Boy 3d; Will Koss, Lamotte, Iowa 620.00

COWS:

Pride of R. & G. 1097730, (Robert P. Bermel), calved 2-16-48; sire, Black Lad of Baldwin 989146; Thede & Burmeister, Dixon, Iowa 600.00

Eune of R. & G. 1097736, (Robert P. Bermel), calved 8-31-48; sire, Prince of Burgess 66th 730946; Art Lincoln & Son, Wyoming, Iowa. (Calf sold to John Sheets, Maquoketa, Iowa for $350.00) 960.00

Eris K. B. 1270569, (William R. Blake), calved 3-28-50; sire, El Bandolier 5th 957285; R. J. Hadley, New Providence, Iowa 900.00

Elluma of Woodburn 12th 1260136, (William R. Blake), calved 4-12-50; sire, Barbarian of Rosemere 222d 1076321; Hall's Hill Farm, Albion, Iowa 600.00

Eline Erica of B., (Louie D. Brown and Sons), calved 7-3-50; sire, Effibarmere 1069741; Don Wilson, West Liberty, Iowa 450.00

Belinda of Tipton 1244494, (Henry W. Eiler), calved 6-19-49; sire, Black Revodent 851687; Milton Ott, Dubuque, Iowa 570.00

Revodent's Eurotia 1244495, (Henry W. Eiler), calved 6-20-49; sire, Black Revodent 851687; Dale H. Smith, Tipton, Iowa 500.00

Revodent's Martha 1244498, (Henry W. Eiler), calved 6-28-49; sire, Black Revodent 851687; R. T. Knox, Cherry Valley, Illinois 520.00

Revodent's Glenrock E. 3d 1263909, (Henry W. Eiler), calved 6-30-49; sire, Black Revodent 851687; R. T. Knox, Cherry Valley, Illinois 520.00

Blackcap Bandoelia E. 4th 1271361, (Henry W. Eiler), calved 10-28-49; sire, Barbo of Ada 4th 1007638; C. W. Datisman, Waupeton, Iowa 675.00

Revodent's Belinda E. 5th, (Henry W. Eiler), calved 9-10-49; sire, Black Revodent 851687; Fred Veach, Belleview, Iowa 570.00

Barbo's Belinda E. 2d 1271360, (Henry W. Eiler), calved 10-26-49; sire, Barbo of Ada 4th 1007638; Hall's Hill Farm, Albion, Iowa 700.00

Barbo's Belinda E. 3d, (Henry W. Eiler), calved 10-29-49; sire, Barbo of Ada 4th 1007638; R. T. Knox, Cherry Valley, Ill. 590.00

Barbo's Empress E. 1227318, (Linda Kay Eiler), calved 6-25-49; sire, Barbo of Ada 4th 1007638; Hall's Hill Farm, Albion, Iowa 750.00

Blackbird B. M. 5th 647717, (Wm. Hansen), calved 6-3-41; sire, Blackcap Bradmar 476548; Steveland Bros., Colamur, Iowa 675.00

Lady Eborea Elba 2d 587160, (Iowa Fair Acres), calved 9-2-39; sire, Elbon Burgess 538689; Norbert Kruchenberg, Lowden, Iowa 500.00

Elbo Elota R. 2d 1209093, (Iowa Fair Acres), calved 3-28-49; sire, Juaramere's Eric M. B. 889466; R. T. Knox, Cherry Valley, Illinois 580.00

Pure Pride Estoness 963405, (Hartong and Co.), calved 9-4-45; sire, Blackcap Eston Lad 665929; Floyd Nicewanner, Stockton, Iowa 800.00

Entry, (W. J. Kiehl and Daughter); Robinmere Farm, Mechanicsville, Iowa 600.00

Juana Dell 189th 876629, (John M. Kile), calved 9-2-45; sire, Double Burgess 488-374; J. W. Lockridge & Son, North English, Iowa 1135.00

Entangle's Queen 2d 652471, (A. C. Lincoln and Son), calved 5-25-41; sire, Entangle Elboneer 2d 580300; S. J. Campbell, Mt. Carroll, Illinois 535.00

Blackcap K. 1st of Pine Row, (H. F. Maurer and Son), calved 5-10-50; sire, Elbar Envious Blackcap 1155046; S. J. Campbell, Mt. Carroll, Illinois 500.00

Entry, (Melvin H. Mumm), calved 4-11-49; sire, Prince Howard of Sunnybrook 2d 1008222; C. W. Datisman, Waupeton, Iowa 725.00

Elba Belle M. 211th 1220138, (Melvin H. Mumm), calved 4-5-49; sire, Prince Howard of Sunnybrook 2d 1008222; R. T. Knox, Cherry Valley, Illinois 650.00

Lady Erica 110th 1322800, (Melvin H. Mumm), calved 4-19-50; sire, Prince Howard of Sunnybrook 2d 1008222; F. J. Grunder, Wilton Jct., Iowa 465.00

Princess of Enchant C. 22d 1322802, (Melvin H. Mumm), calved 4-22-50; sire, Prince Howard of Sunnybrook 2d 1008222; R. T. Knox, Cherry Valley, Illinois 500.00

Blackbird G. Princess 1322809, (Melvin H. Mumm), calved 5-9-50; sire, Greenbrier's Eric 8th 853444; Circle T. Farm, Dixon, Iowa 450.00

Liberty Elb 3d 1208854, (Hugo Rock and Sons), calved 4-29-49; sire, Kerimere 650-662; Albert E. Bermel, Muscatine, Iowa 600.00

Pride of Rosemere 690th 1274869, (Rosemere Farms), calved 1-15-50; sire, Ankonian 75th 952312; Frank Williams, Columbus, Georgia 2275.00

Rosequeen of Hillrock 11th, (Schmidt and Ahrens), calved 4-4-50; sire, Bell Bandolier 1029893; S. J. Campbell, Mt. Carroll, Illinois 500.00

Hillrock Blackcap Lady, (Schmidt and Ahrens), calved 4-12-50; sire, Bell Bandolier 1029893; S. J. Campbell, Mt. Carroll, Illinois 600.00

Blackbird of Bandolier 5th 1340668, (Vera Ringen), calved 4-23-50; sire, Bandolier of Baldwin 3d 899694; S. J. Campbell, Mt. Carroll, Illinois 480.00

Irene of Deep View 13th 1261710, (Schmidt Brothers), calved 6-10-50; sire, Barbarian of Deep View 2d 965191; Fred Veach, Bellevue, Iowa 510.00

Blackcap B. G. 4th 614890, (Harry P. Schneider), calved 6-21-40; sire, Earldom 4th 499164; Norbert Kruckenberg, Lowden, Iowa 500.00

Blackcap B. G. 5th 654174, (Harry P. Schneider), calved 5-4-41; sire, Blackcap King D. 589207; Mr. & Mrs. Carl Berg, Sabula, Iowa 500.00

Blackcap Edella Brookfield 1187018, (Harry P. Schneider), calved 5-28-49; sire, Ephemera C. of Edellyn B. 837659; Clapp Acres, Lost Nation, Iowa 700.00

Mignonne of Awoi 2d, (John Sheets), calved 5-1-50; sire, Glen Erwin J. 648223; Parish & Lannom, Grinnell, Iowa 1125.00

Blackbird of Awoi 52d, (John Sheets), calved 5-3-50; sire, Glen Erwin J. 648223; Don Wilson, West Liberty, Iowa 400.00

Barbara of Awoi 25th, (John Sheets), calved 5-6-50; sire, Glen Erwin J. 648223; Raymond Kile, West Liberty, Iowa 500.00

Blackbird Miss W. 7th 1219205, (R. M. Willer), calved 6-2-41; sire, Eileenmere 410th 658768; Evelyn & Robert Timms, Birmingham, Missouri 710.00

Elflema Princess 1262961, (Henry L. Siemsen and Son), calved 10-18-49; sire, R. L. S. Prince Eric 18th 943341; Hall's Hill Farm, Albion, Iowa 975.00

Eisa of Woodburn 30th 1148022, (M. B. Walker), calved 9-10-47; sire, Progressor of Silver Glen 795287; Parish & Lannom, Grinnell, Iowa 680.00

Elaine Woodburn 10th 1350170, (M. B.

to feed COTTONSEED MEAL or CAKE
to supplement grains, hay and grass
and COTTONSEED HULLS for roughage

Send, now for FREE copy "Feeding Practices"

NATIONAL COTTONSEED PRODUCTS ASSOCIATION INC.

50th Anniversary

Indiana Aberdeen-Angus Association

Show at 9:30 a. m. **Show and Sale** Sale at 12:30 p. m.

CENTRAL STANDARD TIME

Indianapolis, Indiana, Tuesday, October 16th, 1951

Sale will be held in the Draft Horse Barn at the INDIANA STATE FAIR GROUNDS.

Consignors are:

WALLACE BAIN
Martinsville
BEAVER RIDGE FARM
Middletown
DR. ORVILLE BRIGGS & SON
Columbia City
CENTER VIEW FARM
Route 2, Harrison, Ohio
EDMUND CISSNA & SONS
Chrisney
WALTER COOPER & SON
Westport
CHAS. DOVE & SONS
Elnora
RALPH DUKE & PREACHERS AID
Richmond
HERSHELL C. FAGG
Westphalia
GOLDEN DAWN FARMS
Carthage
W. JUDSON HARDY
Martinsville
JOHN KINSINGER & SON
Cambridge City
CLAUDE F. LYBROOK
Kokomo
RALPH & DAVID McFARLAND
Lewisville
NAMELESS CREEK STOCK FARM
Greenfield
LUCILE & JOHN PATTON, Jr.
Earl Park
ROBERT PERKINS
New Castle
S. B. PERSHING & SONS
La Fayette
WM. PFEIFFER
LaCrosse
PFENDLER BROS.
Acton
SAMUEL SANDEFUR
Boggstown
LINDER SCHLUNDT
Union Mills
SECONDINO BROS.
Universal
SUN BLEST FARMS
Noblesville
ROBERT SWAIM
Marshall
LUTHUR R. VANCE
Warsaw
DOROTHY WALL & SONS
Lebanon
HARRY WARNER & SON
Sharpsville
JOHN E. WEHNER
Madison
ROY WHITINGER
Anderson
WILLIAM WINSHIP
Rushville

★

55 Head

Selling

15 Bulls - 40 Females

Selling Two EULIMA ERICAS; a top MISS BURGESS; two granddaughters of EILEENMERE 487th and grandsons and granddaughters of some of the best bulls in the land, such as EILEENMERE 85th; RAONA'S BARDOLIER 2d; RAONA'S BARDOLIER 3d; BLACKBIRD BARDOLIER G. R. and PRINCE SUNBEAM 29th.

We have the breeding and individuality. You are invited to attend this sale on October 16th. Also plan to attend the 50th Anniversary Banquet of the Indiana Aberdeen-Angus Association in the Women's Building, State Fair Grounds, Indianapolis on the evening preceding the sale. The date is October 15th at 6:30 p. m.

Sale Headquarters: LINCOLN HOTEL, Indianapolis

Judge: KENNETH HAINES, Lexington, Kentucky

For Hotel or Banquet Reservations and Catalogs write:

KENNETH SHERBAHN, Sale Manager, SOUTH WHITLEY, INDIANA

Indiana Aberdeen-Angus Association, Inc.

COL. HAMILTON JAMES, Auctioneer

HUGH JAMES, for the Aberdeen-Angus JOURNAL

60 Registered Calves
10 Bulls
50 Heifers

Ages 7 to 14 months

Weaned—On Feed—Vaccinated
for Blackleg and Shipping Fever.

Guaranteed Clean

to Sell at

West Virginia Association Sale
November 3d

Jackson's Mills, West Virginia

Sale starts 1:00 P. M.

For Catalogs and Information:

Claude J. Swisher, Sale Manager

West Virginia Aberdeen-Angus Ass'n

LOST CREEK. WEST VIRGINIA

Walker), calved 3-29-50; sire, Barbarian of Rosemere 222d 1076321; Don Wilson, West Liberty, Iowa 450.00

Ethyl of Dawson W. L. 1293500, (W. J. Walshire), calved 4-13-50; sire, Eric M. B. 28th 1062896; R. M. Willer, Tipton, Iowa 820.00

Envious Blackbird W. L. 4th 1293501, (W. J. Walshire), calved 4-14-50; sire, Envious Blackcap B. 19th 869321; Dr. C. E. Block, Davenport, Iowa 700.00

Valley View Rose 30th 1311227, (Ben Witt and Son), calved 3-21-50; sire, Barry Blackbird 995161; Mr. & Mrs. Russell G. Barron, Gardner, Illinois 450.00

Valley View Pride 209th, (Ben Witt and Son), calved 3-10-50; sire, Barry Blackbird 995161; Mr. and Mrs. Russell G. Barron, Gardner, Illinois 450.00

Barbara B. 165th 925394, (R. C. Zeller), calved 1-10-46; sire, Jeri Bell Boy 816-297; E. E. Enochson, Williamsburg, Iowa 700.00

Blinky Mine 4th and bull calf: Floyd Nicewanner, Stockton, Iowa 1025.00

Hoelscher Bros. Sale
Carroll, Iowa, May 31st

SUMMARY:

39 Lots	$21,675.00, average	$ 555.76
12 Bulls	8,905.00, average	742.08
27 Cows	12,770.00, average	472.96
Top 5 Head	6,010.00, average	1202.00
Top 10 Head	8,995.00, average	899.50
Top 15 Head	11,565.00, average	771.00
Top 20 Head	14,050.00, average	702.50

Top Bull—Entry, purchased by W. A. Kirshbaum, Defiance, Iowa **1900.00**

Second Top Bull—Elmere H. 14th 1231565, calved May 22, 1949; sire, Eileenmere 1504th 1122123; dam, Elenor 8th 543-499; purchased by Dr. & Mrs. E. A. Rudolph, Aberdeen, South Dakota **1325.00**

Top Cow—Eileen Elba H. 2d 1326285, calved May 20, 1950; sire, Eileenmere 1504th 1122123; dam, Elba H. 6th 495691; purchased by George C. & Ruby D. Watson, Denver, Colorado **810.00**

Second Top Cow—Mahala of Blue Lake 20th 1284362, calved July 19, 1949; sire, Revolution's Joe 763822; dam, Craford's Black Bonnie 2d 987443; purchased by Herman Leiting, Arcadia, Iowa **610.00**

BULLS:

Elmere H. 14th 1231565, calved 5-22-49; sire, Eileenmere 1504th 1122123; Dr. & Mrs. E. A. Rudolph, Aberdeen, South Dakota 1325.00

Bandolmere H. 6th 1326272, calved 3-20-50; sire, Eileenmere 1504th 1122123; Erickson Bros., Remsen, Iowa 560.00

Blackmere H. 2d 1326289, calved 5-24-50; sire, Eileenmere 1504th 1122123; Ambrose Snyder, Odebolt, Iowa 500.00

Elmere H. 18th 1326275, calved 4-7-50; sire, Eileenmere 1504th 1122123; Mr. & Mrs. J. B. Hanson, Cumberland, Iowa 400.00

Eileenmere H. 173d 1326276, calved 4-7-50; sire, Eileenmere 1504th 1122123; A. L. Thomas & Sons, Primghar, Iowa 610.00

Eileenmere H. 174th 1326277, calved 4-28-50; sire, Eileenmere 1504th 1122123; John Grant, Adair, Iowa 525.00

Bandolmere H. 7th 1326278, calved 5-6-50; sire, Eileenmere 1504th 1122123; Fred Kragel, Charter Oak, Iowa 400.00

Revolmere H. 4th 1326279, calved 5-8-50; sire, Eileenmere 1504th 1122123; Harold R. Jeffry, Crab Orchard, Nebraska 1000.00

Eileenmere H. 175th 1326280, calved 5-18-50; sire, Eileenmere 1504th 1122123; Achard Cattle Co., Denver, Colorado 310.00

Black Eileenmere 58th 1326292, calved 5-29-50; sire, Eileenmere 1504th 1122123; Pierce & Guy, Exira, Iowa 400.00

Bandolier 14th of Val-Mar, (Otto Frank); calved 11-10-49; sire, Bandolier 114th of Wilton 959352; William Damman, Manning, Iowa 975.00

Entry, W. A. Kirshbaum, Defiance, Iowa 1900.00

COWS:

Blackbird Beauty C. 25th 1102130, calved 4-6-48; sire, Revolution H. 64th 820673; Enos Ahart, Storm Lake, Iowa 475.00

Lady Pride of Evy Lloyd 1196246, calved 8-24-48; sire, Jahn's Blackcap 2d 933457; J. B. Hanson, Cumberland, Iowa 440.00

Blackbird B. Della 12th 1210793, calved 10-22-48; sire, Bandolier Quality Penn 884-800; J. B. Hanson, Cumberland, Iowa 500.00

Barbara of Dellview 10th 1210794, calved 10-30-48; sire, Bandolier Quality Penn 884800; W. A. Kirshbaum, Defiance, Iowa 500.00

Blackcap McLean 19th 1210795, calved 11-20-48; sire, Bandolier Quality Penn 884-800; Frank Berg, Kiron, Iowa 525.00

Dellview's Barmiss Quality 7th 1210796, calved 11-24-48; sire, Bandolier Quality Penn 884800; Enos Ahart, Storm Lake, Iowa 480.00

Eileen Elba 23d 1231552, calved 5-7-49; sire, Eileenmere 1504th 1122123; J. M. Killpack & Son, Logan, Iowa 450.00

Effie's Queen H. 3d 1231572, calved 6-10-49; sire, Eileenmere 1504th 1122123; George C. and Ruby D. Watson, Denver, Colorado 600.00

Mahala of Blue Lake 20th 1284362, calved 7-19-49; sire, Revolution's Joe 763822; Herman Lecting, Arcadia, Iowa 610.00

Elba H. 94th 1231582, calved 1-6-50; sire, Bell Boy Joe 2d 888900; Enos Ahart, Storm Lake, Iowa 445.00

Blackbird Berthy H. 2d 1231584, calved 1-14-50; Bell Boy Joe 2d 888900; George C. and Ruby D. Watson, Denver, Colorado 605.00

Blackcap Empress H. 68th 1326270, calved 2-10-50; sire, Eileenmere 1504th 1122-123; George C. and Ruby D. Watson, Denver, Colorado 510.00

Mahala of Blue Lake 29th 1304403, calved 3-31-50; sire, Classic of Blue Lake 3d 1063036; Enos Ahart, Storm Lake, Iowa 425.00

Black Ebinasta 5th 1326274, calved 4-2-50; sire, Eileenmere 1504th 1122123; George C. and Ruby D. Watson, Denver, Colorado 500.00

Mahala of Blue Lake 31st 1304404, calved 4-8-50; sire, Classic of Blue Lake 3d 106-

Calgary's Annual Fall

Livestock Show and Sale

At Calgary, Alberta, Canada

October 15th to 19th, 1951

A choice entry of purebred Aberdeen-Angus stock will be featured by leading Alberta breeders. The Association renders full shipping and testing facilities to U. S. A. buyers.

WRITE FOR SALE CATALOGUE DIRECT TO

Alberta Livestock Associations

CALGARY, ALBERTA, CANADA

Louisiana

Aberdeen-Angus Breeders' Association

Registered—Sale—Commercial

Saturday, November 3d, Alexandria, La.

95% of the cattle sold will be females, and 75% of them will be weanling heifer calves. Cattle will be sold in good breeding condition, but will not be highly fitted. All of the commercial cattle offered will be females and will include heifer calves, as well as bred and open heifers and some cows with calves at side.

For catalogs or information, Write:

S. E. McCRAINE, Sale Manager, care of the Louisiana State University, College of Agriculture, Animal Husbandry Department,

BATON ROUGE 3, LOUISIANA

For Sale . . .

Aberdeen-Angus Cows and Bulls
EILEENMERE Breeding.
See HOMER DOLCH
GLENWOOD ANGUS FARM
69 Highway and 95th Street
Kansas City, (Phone: Melrose 9776) Mo.

Greenbrier Stock Farm — Lewisburg, West Virginia

TYPICAL OF GREENBRIER—GOOD BUILDINGS, SHADE, WATER, PASTURE.

ANOTHER PASTURE SCENE—PLENTY OF COWS AND CALVES.

A FEW OF THE YOUNG BULLS—GETTING READY FOR THE SHOWS.

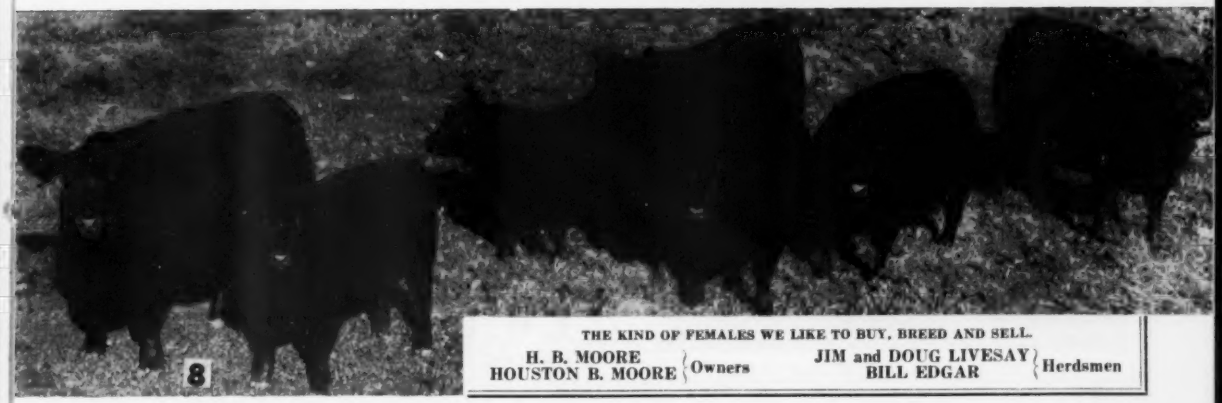

THE KIND OF FEMALES WE LIKE TO BUY, BREED AND SELL.

H. B. MOORE
HOUSTON B. MOORE } Owners

JIM and DOUG LIVESAY
BILL EDGAR } Herdsmen

HERITAGE FARM
Offers at Private Treaty
PRINCE SPRINGHAVEN 1008872
4 year old grandson of PRINCE SUNBEAM 29th. Dam goes to ENVIOUS BLACKCAP B. 6th. Write for particulars. Visitors Welcome.
ROBERT P. BISHOP PENINSULA, OHIO

Aberdeen-Angus Live Longest

3036; Art Fay, Scranton, Iowa 345.00
Mahala of Blue Lake 23d 1304405, calved 4-12-50; sire, Classic of Blue Lake 3d 1063036; Conrad McAfee, Atlantic, Iowa .. 410.00
Mahala of Blue Lake 26th 1304406; calved 4-15-50; sire, Blackcap Major J. 6th 109-8115; Darrell Payton, Lake View, Iowa .. 350.00
Mahala of Blue Lake 24th 1304407, calved 4-20-50; sire, Classic of Blue Lake 3d 1063036; Art Fay, Scranton, Iowa 345.00
Mahala of Blue Lake 30th 1304408, calved 5-2-50; sire, Classic of Blue Lake 3d 106-3036; Conrad McAfee, Atlantic, Iowa 410.00
Eileen Elba H. 1326281, calved 5-10-50; sire, Eileenmere 1504th 1122123; George C. and Ruby D. Watson, Denver, Colorado 425.00
Mahala of Blue Lake 21st 1304410, calved 5-13-50; sire, Classic of Blue Lake 3d 1063036; Andrew C. Hanson, Audubon, Iowa 360.00
Eileen Elba H. 2d 1326285, calved 5-20-50; sire, Eileenmere 1504th 1122123; George C. and Ruby D. Watson, Denver, Colorado 810.00
Elba H. 99th 1326287, calved 5-23-50; sire, Eileenmere 1504th 1122123; George C. and Ruby D. Watson, Denver, Colorado 500.00
Mahala of Blue Lake 28th 1304411, calved 5-28-50; sire, Classic of Blue Lake 3d 1063036; Enos Ahart, Storm Lake, Iowa .. 425.00
Mahala of Blue Lake 25th 1304412, calved 5-30-50; sire, Classic of Blue Lake 3d 1063036; J. M. Killpach & Son, Logan, Iowa 330.00
Blackcap Empress of Val-Mar 25th 1307-089, (Otto Frank); calved 4-13-50; sire, Earl Marshall Again 2d 834269; Harold McCulloch, Newberg, Iowa 485.00
Evince 27th of Val-Mar 1307097, (Otto Frank); calved 6-1-50; sire, Earl Marshall Again 2d 834269; George Johnson, Kiron, Iowa 510.00

See Our Quality Cattle . . . You'll Like Them

North Central Sale
Fargo, North Dakota, June 2d

SUMMARY:

54 Lots	837,330.00, average	$ 691.29
19 Bulls	15,035.00, average	791.31
35 Cows	22,300.00, average	637.14
Top 5 Head	8,625.00, average	1725.00
Top 10 Head	12,975.00, average	1297.50
Top 15 Head	16,860.00, average	1124.00
Top 20 Head	20,330.00, average	1016.50

Top Bull—Pride 15th of Lakota 1249147, calved September 17, 1949; sire, Pride 4th of Devils Lake 743708; dam, Pride Cosette of Bordulac 651468; consigned by Loken Homestead, Brocket, North Dakota; purchased by Paul Schoff and Sons, St. Anthony, North Dakota 2700.00
Second Top Bull—Barlow 2d of Carrington 1114298, calved August 10, 1948; sire, Barlow 3d of Bordulac 903478; dam, Eblinette Glencarnock 18th 687259; consigned by John Skadberg and Sons, Carrington, North Dakota; purchased by M.

For Immediate Sale

Two top Sons of RAONAS BARDOLIER 4th out of dams bred by HILL CREST FARMS, Winchester, Kentucky 16 months old, guaranteed ready for immediate service. Price $800.00 each.

W. F. Hardin & Son - South Shore, Ky.

HILL CREST QUALITEER 809493

QUEEN'S HILL CREST STAMP 1011294

Our Entire Cow Herd

FOR SALE *at Private Treaty*

★ **143 Cows, most with Calves at Side.**

★★ **Intensely Quisenberry Bred.**

★★★ **Queen Mothers, Blackbirds, Blackcaps, Lady Idas, etc.—good producing families.**

Most of these cows are daughters of or carry the service of:

GAY ELCHO of HILL CREST 979555—Full brother to HILL CREST QUALITEER, prominent Herd Sire at the Quisenberrys.

HILL CREST STAMP 2d 979557—Full brother to QUEEN'S HILL CREST STAMP, outstanding show Bull now heading the Herd of Mr. J. P. Ramsey & Son, Micanopy, Florida.

ERIC J. of HILL CREST 2d, ELBAN of HILL CREST, ECHO B. 2d of HILL CREST, HILL CREST STAMP 3d, ERIC STAMP of HILL CREST 2d.

The offering of this herd presents an opportunity to purchase unfitted cattle rich in Quisenberry breeding. They are clean, productive cows and will begin paying dividends immediately as calving begins in October. Herd under Federal supervision.

• • •

F. W. Rickard Certified Seeds
WINCHESTER, KENTUCKY

Bill Anheuser's
TRIPLE-A-RANCH

Our Herd Sires

Envious Bardolier 3d 1071958

Grand Champion Bull at the 1940 and 1950 National Western, Denver, Colorado. Reserve Grand Champion 1949 at Missouri, Iowa, Tulsa, Dallas, Ogden; Junior Champion 1949 at Futurity, San Francisco and International. Grand Champion 1949 at Oklahoma State Fair, and American Royal.

•

We are sure that all who inspected the first calves sired by ENVIOUS BARDOLIER 3d will agree that our selection of this top selling bull of the 1950 sales was well justified. Your appraisal of his value in purchasing females carrying his service in the Show Me Sale is most gratifying.

W. S. (Bill) ANHEUSER
1553 So. Grand Blvd.
ST. LOUIS 4, MISSOURI

Black Eric 4th of Good Earth

Selected two years ago from the Good Earth production sale. He is a son of PRINCE ERIC 2d of SUNBEAM who is a full brother to the $100,000.00 PRINCE ERIC of SUNBEAM now at the head of Shadow Isle herd. We are getting a very nice group of Calves by this Bull.

•

The "Latchstring" is always out at TRIPLE-A-RANCH. Drop in at any time to inspect the herd and our breeding program as well as our development program in building our soil. You will be convinced that Aberdeen-Angus are capable of making your farming program complete.

KALE WORKMAN, Manager
2 miles East, one south of
JONESBURG, MISSOURI

GOOD EARTH STOCK FARM

Confucius (Joe) Say:
A journey starts with the first step. Cattle from GOOD EARTH are steps in right direction.

Cattle for Sale at ALL Times

COME
VISIT
US

Our Best Wishes go with the cattle offered in our September 22d, "Show Me" Sale. May they do as well for you as they did in our breeding herd.

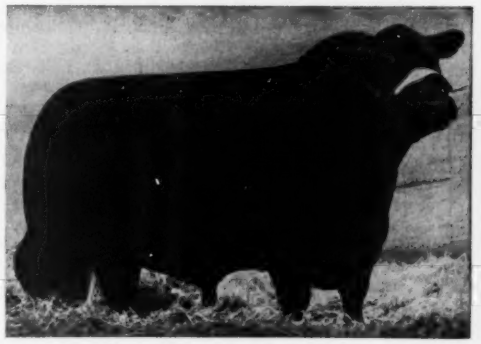

Prince Eric 2d of Sunbeam
Our Famous Herd Sire
Full brother to PRINCE ERIC the $100,000.00 Bull

JOE KESHNER, Owner

New Florence, Missouri

CLINT HOLLOMON, Manager

FOR SALE:

Ten yearling heifers; some are sired by a son of EILEENMERE 500th and the rest are being bred to him.

GEORGE A. WILLIAMS

JONESBORO, TENNESSEE

Aberdeen-Angus Live Longest

J. Balbach, Glendive, Montana 1500.00

Top Cow—Black Jestress Glencarnock 2d 1136488, calved May 22, 1948; sire, Raona's Bardolier 25th 886026; dam, Black Jestress of Ada 468293; consigned by Glencarnock Stock Farm, Ada, Minnesota; purchased by Enoch and Bob Johnson, Galva, Iowa 2500.00

Second Top Cow—Queen L. 3d of Ar-Land 1356664, calved February 12, 1950; sire, Black Bardolier of Glencarnock 1037931; dam, Ada Queen L. 37th 727584; consigned by Arland Frost, Harvey, North Dakota; purchased by Ralph Wadley, Williamston, Michigan 950.00

BULLS:

General of Sheldon 1356079, (George Becker), calved 12-20-49; sire, Blackcap Baron of Page 21st 1081882; Paul F. Motter, Clifford, North Dakota 560.00

General of Sheldon 2d 1356080, (George Becker), calved 12-20-49; sire, Blackcap Baron of Page 21st 1081882; Loren Jones, Galesburg, North Dakota 620.00

Black Barb 3d of Ar-Land 1356688, (Arland Frost), calved 12-12-49; sire, Barbel of Bordulac 755495; Fred Hoffman, Durbin, North Dakota 660.00

Blackcap 7th of Ar-Land 1356686, (Arland Frost), calved 11-1-49; sire, Barbel of Bordulac 755495; Otto L. Howe, Hettinger, North Dakota 600.00

Eston's Eileen Lad of RRV 1228308, (A. A. Habedank), calved 4-16-49; sire, Fannie's Eston of Ada 632144; Carl Schmidt, Konsberg, North Dakota 875.00

Blackbird's Verona Lad 8th 1299877, (Orville Isley), calved 4-7-50; sire, Blackcap's Verona Lad 1026973; Albert Myrland, Pleasant Lake, North Dakota 550.00

Prince Barry of Verona 1299868, (Orville Isley), calved 3-17-50; sire, Prince Barry of Agassiz 908086; George R. Nogosek, Kinsal, North Dakota 550.00

General 6th of Ada 1199634, (Lofgren-Jensen Stock Farm), calved 8-27-49; sire, General W. 4th 1079186; Ed Hoge, Bismarck, North Dakota 700.00

Eston's Raniston Pride 1358508, (George C. Landsverk and Sons), calved 10-20-49; sire, Fannie's Eston of Ada 632144; Louis Rieke, Erie, North Dakota 650.00

Pride 15th of Lakota 1249147, (Loken Homestead), calved 9-17-49; sire, Pride 4th of Devils Lake 743708; Paul Schoff & Sons, St. Anthony, North Dakota 2700.00

Elban of Agassiz 1252102, (W. A. Plath), calved 1-21-50; sire, Prince Quality M. B. 2d 1053835; Ed Hoge, Bismarck, North Dakota 600.00

Princeton of Agassiz 3d 1252111, (W. A. Plath), calved 3-29-50; sire, Prince Quality M. B. 2d 1053835; John Porter, Jr., Leola, South Dakota 800.00

Juana's Estonian of Elm Grove 1342658, (Albert Rubke and Sons), calved 4-24-50; sire, Warden Estonian of Ada 1027338; Nelson Warren, Grove City, Minnesota 490.00

Blackbird Warden of Elm Grove 1342657, (Albert Rubke and Sons), calved 4-13-50; sire, Warden Estonian of Ada 1027338; E. Douglas McNamee, Halstad, Minnesota 500.00

Dakota Queenie's Marshall 1329768, (Lauren Sanders and Son), calved 4-2-50; sire, Prince Erica of Har-W 1045934; Saugen Bros., Thief River Falls, Minnesota 550.00

Eileenmere of Carrington 5th 1254754, (John Skadberg and Sons), calved 9-9-49; sire, Eileenmere 669th 794001; Fred L. Purath, Red Lake Falls, Minnesota 975.00

Barlow 2d of Carrington 1114298, (John Skadberg and Sons), calved 8-10-48; sire, Barlow 3d of Bordulac 903478; M. J. Balbach, Glendive, Montana 1500.00

Beacon 2d of Oakville May 1319997, (Nels Thompson), calved 6-5-49; sire, E. Beacon of Airyland 3d 880969; Albert Cross, Milnor, North Dakota 585.00

Beacon 2d of Quavida C. 1320003, (Nels Thompson), calved 6-27-49; sire, E. Beacon of Airyland 3d 880969; Otto Njaa, Cooperstown, North Dakota 570.00

COWS:

Constance of Beltrami 1262083, (Raymond C. Eggert), calved 10-28-49; sire, Eventuation of Crystal 1127837; C. A. Jensen, Ada, Minnesota 300.00

Blackbird E. 2d of Ar-Land 1356665, (Arland Frost), calved 5-2-50; sire, Black Bardolier of Glencarnock 1037931; M. J. Balbach, Glendive, Montana 605.00

Queen L. 3d of Ar-Land 1356664, (Arland Frost), calved 2-12-50; sire, Black Bardolier of Glencarnock 1037931; Ralph Waldey, Williamston, Michigan 950.00

Ebora 4th of Ar-Land 1356668, (Arland

This is an Invitation . . . .

To Come and Visit Our Farm

To look at our Outstanding Cow Herd. Yes Sir—the front cow in this picture is a daughter of the "Wonder Bull" EILEENMERE 487th. We have both Top Herd Sires and Great Brood Cows.

Blugrass Angus Farm

Floyd Dievert **Route 4** **Lancaster, Ky.**

A. T. and J. I. SANDERS, Co-Owners

Elk Hill Farm *"In the Heart of the Blue Grass"*

Announces the Sale

Of their working herd of Aberdeen-Angus (all of the cows and calves, most of the open and bred heifers and the good breeding Son of PRINCE SUNBEAM 200th) to Mr. P. L. Grissom of Duntreath Farm in Lexington, Kentucky. We sincerely wish Mr. Grissom good fortune with his purchases of this select herd of well bred cattle.

Although reluctant to sell, ELK HILL FARM was forced to reduce severely in numbers of cattle due to the size of the farm in relation to other programs being carried on. The farm has retained a small, select group of open heifers and the excellent son of WHITNEY ERIC. Their produce will afford an excellent product for outcrossing on Brahma females on our Double W Ranch in Florida. In the future females will be for sale.

★

VISITORS ALWAYS WELCOME.

LEXINGTON **P. A. B. Widener,** *owner* **KENTUCKY**

PARIS PIKE—ROUTE 3 PAT O'BRYAN, Herdsman

Stanford Farms

Sires in Service

Master Prince of R. K. 11th 1060570
Prince Barbarous C. S. 1174453

POPULAR FAMILIES

Farm located 7 Miles East of Nashville on U. S. 70 North.

H. E. & R. D. STANFORD, Jr.

DONELSON, TENNESSEE

Make Way for STEVEWAY!

Friday, October 26th, 1951 -:- Our First Draft Sale

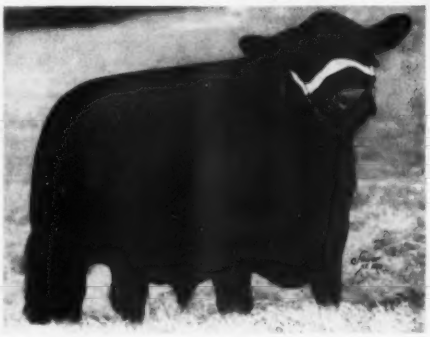

MASTER PRINCE of R. K. 49th

This is an unusual opportunity for breeders that are looking for championship blood lines with which to improve their herds. This bull is a heavy boned, rugged, thick, massive kind of a bull. We like the burliness of this bull and believe that he will prove to be a great breeding individual. The Dam of this bull was the top selling female in the French Broad Farm sale at Bowling Green, Kentucky in 1946. This bull is backed by popular blood lines and great individuals. Ready for heavy service. In this sale we are offering 4 sons of the 1947 International Grand Champion MASTER PRINCE of SUNBEAM.

Selling

6 Bulls

50 Females

★ ★ ★

SUNBEAM BREEDING

COWS WITH CALVES AT SIDE

BRED HEIFERS

SERVICE OF 2 GREAT HERD SIRES

POPULAR FAMILIES

INTERNATIONAL CHAMPION BLOOD LINES

★ ★ ★

There will be selling 6 Bulls and 50 Females. All of the bulls and many of the females are straight SUNBEAM bred cattle. This offering includes 15 cows with calves at side, 25 bred heifers and 10 open heifers. Be sure and plan to be with us OCTOBER 26th.

STEVEWAY'S BUMMER MAID

We are relatively new in the Aberdeen-Angus business and this is the kind of a female that we like to buy for our herd. We can say this truthfully that she is one of the top MAID of BUMMERS that will be sold this year. This heifer is on a nurse cow and will give a fine account of herself in any show in the land. They don't come any shorter legged or deeper bodied and she gets this naturally as both her Dam and Grandam are great individuals. See her Dam on the farm sale day. Her Grandam was purchased by Stanford Brothers, Donelson, Tennessee at $3,700.00 in the Aleshire Dispersion. A valuable female. Sells vaccinated and open.

PRINCE ENVIOUS of STEVEWAY

A son of the $26,000.00 PRINCE ENVIOUS of BATES that is proving to be one of the greatest breeding bulls of the South. The sons and daughters of PRINCE ENVIOUS of BATES made a remarkable average in Ames Plantation sale in 1950. A half-brother to this bull sold for $8,000.00 to Bates Brothers, Ada, Oklahoma. This calf is low-set, thick, smooth, good headed and has just about everything that a breeder is looking for in a Herd Sire. Not only is he sired by a good bull, but his Dam was the second highest selling female in the same sale. Note the breeding on his Dam's side. Not only is she a Gammer, but she is sired by a son of BLACKCAP BARRY. The Gammer family has produced this year the top selling female at public auction at $18,000.00 and the Reserve Champion bull at Chicago that sold for $30,000.00. We believe that you will like this calf. Don't fail to see him sale day.

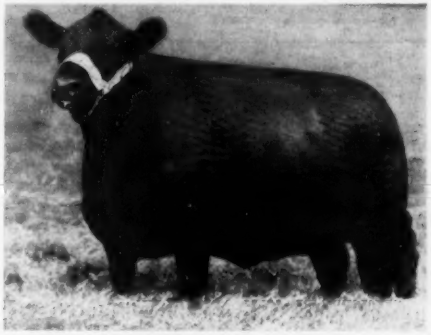

SPRINGWOOD BLACKCAP BESSIE 3d

The BLACKCAP BESSIE family has topped more Aberdeen-Angus sales than any other family in the breed. It is not often that you have the opportunity to buy one because of their value in any breeder's herd. It has been proven time and time again that the first heifer calf will pay the full purchase price for her mother. In this sale we are offering you two outstanding BLACKCAP BESSIE heifers. We hate to part with them and need them in our herd, but we are featuring them as strictly an attraction for our sale. Note her extreme thickness, her type, and general body conformation. Not only is she a BESSIE, but she will have one of the first calves by our great Son of the "29th", PRINCE SUNBEAM 618th. If you want a foundation BLACKCAP BESSIE, just shut your eyes and buy her. Selling way along in calf and vaccinated for Bang's.

Plan to attend the Tennessee Sale Circuit:

October 25th—KEEFAUVER BROTHERS.....Jonesboro, Tennessee
October 26th—STEVEWAY FARMS.....Route 2, Nashville, Tennessee
October 27th—COLD SATURDAY FARM.....Brentwood, Tennessee

Catalogues Sent Only on Request.

ANDREW JACKSON HOTEL, Sale Headquarters

Nashville

STEVEWAY
FARMS
Route 2

EARNEST CANADA, Herdsman

W. E. STEPHENS, Owner

Tennessee

FOR SALE:

A Grandson of PRINCE SUNBEAM 19th
Real Breeding Bull, 4 years old.

J. H. UPTEGROVE
BARDSTOWN, KENTUCKY

FRAN AND FRED WIERDSMA

CRESTFIELD FARM

HOPEWELL, N. J.

Frost), calved 5-21-50; sire, Black Bardolier of Glencarnock 1037931; George Becker, Sheldon, North Dakota 550.00

Evening Elective of Ar-Land 1356670, (Arland Frost), calved 5-22-50; sire, Black Bardolier of Glencarnock 1037931; George Becker, Sheldon, North Dakota 500.00

Pride Cosette 3d of Ar-Land 1356669, (Arland Frost), calved 5-22-50; sire, Barbel of Bordulac 755495; M. J. Balbach, Glendive, Montana 680.00

Black Jestress Glencarnock 2d 1136488, (Glencarnock Stock Farm), calved 5-22-48; sire, Raona's Bardolier 25th 886026; Enoch & Bob Johnson, Galva, Iowa 2500.00

Highland Barbara Glencarnock 1286974, (Glencarnock Stock Farm), calved 4-4-50; sire, Raona's Bardolier 25th 886026; Ralph Wadley, Williamston, Michigan 850.00

Miss Burgess of Moorhead 5th 1188714, (Goldberg Stock Farm), calved 2-4-49; sire, Prince Quality 2d of Bar-W 987677; A. A. Habedank, Ada, Minnesota 700.00

Blackcap 28th of Wendell 882406, (Goldberg Stock Farm), calved 3-29-45; sire, Boxer 11th of Page 616536; R. E. Jamison, Ada, Minnesota 750.00

Bald Rock Farms

ALBANY, KENTUCKY

Grandsons of

Eileenmere 487th

and

Master Prince of Sunbeam

For Sale

E. A. BARNES, Owner — BILL BROWN, Herdsman

Eston's Zara of RRV 2d 1186709, (A. A. Habedank), calved 7-10-49; sire, Fannie's Eston of Ada 632144; R. E. Jamison, Ada, Minnesota 550.00

Lakota Lady 10th 1305389, (Loken Homestead), calved 3-27-50; sire, Pride 4th of Devils Lake 743708; Pfefferle Bros., Sheldon, North Dakota 585.00

Ensign's Meadow Pride 1272666, (North Dakota Agricultural College), calved 2-19-50; sire, Ensign of N. D. A. C. 1132353; Henry Kranzler, Lehr, North Dakota 600.00

Blackbird of Fairdale 136th 1226534, (Nelson Brothers), calved 4-16-49; sire, Barbaro 13th of Page 872723; Paul Schoff & Sons, St. Anthony, North Dakota 735.00

Erica of Fairdale 3d 1329194, (Nelson Brothers), calved 5-27-50; sire, Ensign of Fairdale 1017488; Howard S. Erickson, Hawley, Minnesota 400.00

Entoria Erica of Fairdale 19th 1290342, (Nelson Brothers), calved 9-16-49; sire, Ensign of Fairdale 1017488; Pfefferle Bros., Sheldon, North Dakota 690.00

Princess of Agassiz 3d 1082628, (W. A. Plath), calved 4-28-47; sire, Blackcap Barry 2d 60061; R. E. Jamison, Ada, Minn. 800.00

Blackbird Lady of Agassiz 1217762, (W. A. Plath), calved 9-18-49; sire, Prince Quality M. B. 2d 1053835; Staley Farms, Kansas City, Missouri 825.00

Prideletta of Agassiz 5th 1217722, (W. A. Plath), claved 5-31-49; sire, Prince Barry of Agassiz 908086; Max Goldberg, Moorhead, Minnesota 900.00

Evelyn of Agassiz 1252106, (W. A. Plath), calved 3-11-50; sire, Prince Quality M. B. 2d 1053835; Fred L. Purath, Red Lake Falls, Minnesota 540.00

Hill's Queen 6th 1329767, (Lauren Sanders and Son), calved 4-1-50; sire, Prince Erica of Bar-W 1045924; Clayton C. Carpenter, Sauk Centre, Minnesota 900.00

Eric's Padington of Hill 1329776, (Lauren Sanders and Son), calved 5-25-50; sire, Prince Erica of Bar-W 1045924; Clayton C. Carpenter, Sauk Centre, Minnesota 400.00

Pride of Carrington 12th 1254756, (John Skadberg and Sons), calved 11-7-49; sire, Eileenmere 669th 794001; Goldberg Stock Farms, Moorhead, Minnesota 800.00

Carrington Eblinette 1218139, (John Skadberg and Sons), calved 3-18-49; sire, Loken's Black Bandolier 947376; M. J. Balbach, Glendive, Montana 600.00

Queen of Carrington 8th 1254755, (John

Lyon Angus Farm

We Need the Cows . . .

We regret that we have to cancel our October 18 cow sale. We have been fortunate enough to buy the farm adjoining us. This, with a more than ample supply of winter feed makes it advisable to keep the cows we had intended to sell.

However, we will hold our annual production sale, as scheduled, February 21st. In the meantime plan to attend the Mississippi Angus Breeders' Sale at Vicksburg on October 24. We are selling 17 head in this sale.

Breeding Stock Usually Available

★ ★ ★

Stop By at any time to see our herd bull battery and breeding herd.

J. E. Lyon, Box 637 **Memphis, Tennessee**

LEE HOLBROOK, Manager
Olive Branch 7-701

C. B. ANDERSON, Herdsman
Phone 7-703

Selling!

Thursday, October 25th

10 Bulls :-: 50 Females

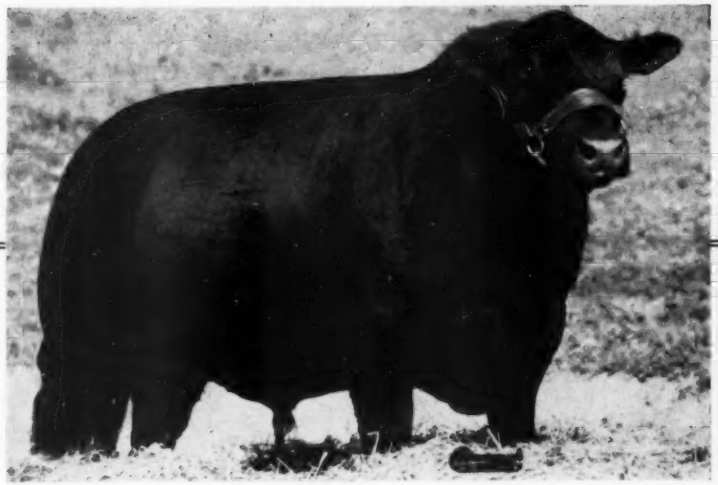

L. R. Eileenmere 4th

Sire: EILEENMERE 2631st 812285	Eileenmere 487th 668743	Eileenmere 85th 470007	Eileenmere 32d
			Enchantrene 364519
		Pauline T. 6th 523013	Eileenmere 32d
			Pauline T. 4th
	Pridemere T. 46th 772437	Eileenmere 85th 470007	Eileenmere 32d
			Enchantrene 364519
		Pridemere T. 6th 470011	Eileenmere 32d
			Pride of Rose. 157th
Dam: ROSEQUEEN of HILL-ROCK 774314	G. Burns 601857	Excelsior Marshall C. 558515	Excel. Marshall 25th
			Blackbird of Tobin 55th
		Tobin Blackbird 51st 397283	Blackcap Clipper H.
			Blackbird of Tobin 18th
	Blackbird Rosequeen T. 3d 625500	Maplemere Eric 528843	Eileenmere S.
			Irene of Rosemere 41st
		Blackbird Rosequeen T. 498563	Queenmere 143d
			Blackbird of Rose. 113th

Included in our top offering is this outstanding son of EILEENMERE 2631st, a proven sire selling as Lot 1. This grandson of EILEENMERE 487th shows great individuality and prepotency. His calves prove this. He is thick and deep with an excellent quarter. Eligible for the two year old class in the fall shows, he will be a hard youngster to beat. His calves will be on display at the farm on sale day, and we know you will agree that he is a real breeding bull.

—See the next two pages—

Keefauver Bros.

Jonesboro — Joe and Jack — Tennessee

Eileenmere 2712th

He is a full brother to Eileenmere 2631st, and is owned jointly with G. M. Wheeler. He was sired by Eileenmere 487th, and many of the bred females are carrying his Service.

The Eileenmere Fountain

The Sale will be

Thursday, October 25,

10 Bulls

- 5 Sons of EILEENMERE 2631st
- 1 Son of EILEENMERE 999th
- 1 Son of HOMEPLACE EILEENMERE 52d
- 1 Son of HOMEPLACE EILEENMERE 500th
- 1 Son of G. M. Wheeler's H. C. EILEENMERE by EILEENMERE 2631st
- 1 Son of BARDOLIER of ANOKA

Sons and Daughters of Eileenmere 2631st will be Featured

Sire: EILEENMERE 487th 668743	Eileenmere 85th 470007	Eileenmere 32d 428072	Eileenmere 15th
			Blackbird Girl 7th
		Enchantrene 364519	Shady Brook Elwood
			Elmland E. A. 7th
	Pauline T. 6th 523013	Eileenmere 32d 428072	Eileenmere 15th
			Blackbird Girl 7th
		Pauline T. 4th 363531	Eileenmere 4th
			Pauline T. 3d
Dam: PRIDEMERE T. 46th 722437	Eileenmere 85th 470007	Eileenmere 32d 428072	Eileenmere 15th
			Blackbird Girl 7th
		Enchantrene 364519	Shady Brook Elwood
			Elmland E. A. 7th
	Pridemere T. 6th 470011	Eileenmere 32d 428072	Eileenmere 15th
			Blackbird Girl 7th
		Pride of Rosemere 157th 414186	Queenmere 22d
			Pride C. B. 3d

←Eileenmere 2631st

Pictured are two of the bulls selling. Notice that they are rugged with plenty of bone and of the most desired type and quality in demand today. Every bull selling is the product of proven ancestry and several of them are already proven sires. There is no gamble here.

A large majority of the females are bred to HOMEPLACE EILEENMERE 215th, and EILEENMERE 2712th, by EILEENMERE 487th, the "Wonder Bull".

The Aberdeen-Angus business is our livelihood. What could be a better business? We extend to all Aberdeen-Angus enthusiasts a cordial invitation to be our guests on Thursday, October 25th. We sincerely believe you will like the cattle we are offering. Write now for your catalog, and plan to be with us.

K. B. Eileenmere 45th

A son of Eileenmere 2631st that sells. He is out of a full sister to Hardwick's Erica 12th, supreme champion and top selling female of the Southeastern Regional sale in 1946, bought by Brays Island Plantation. He is being used on top cows in our herd, and his Service will be offered. Here is an opportunity to buy our junior Herd Sire.

Attend this Sale Circuit:

October 23d—KINLOCH FARM	Supply, Virginia
October 25th—KEEFAUVER BROTHERS	Jonesboro, Tennessee
October 26th—STEVEWAY FARMS	Nashville, Tennessee
October 27th—COLD SATURDAY FARM	Brentwood, Tennessee

Keefauver

JONESBORO

Head of the Southeast

at the Farm

Jonesboro, Tennessee

50 Females

Sired by EILEENMERE 2631st, EILEENMERE 999th, HOMEPLACE EILEENMERE 500th, HOMEPLACE EILEENMERE 49th, PRINCE BANDOLIER K. B., a full brother to Edward Brothers PRINCE BANDOLIER 7th. K. B. EILEENMERE 8th by EILEENMERE 500th, and K. B. EILEENMERE and K. B. EILEENMERE 20th, full brothers by Eileenmere 2631st, and out of Erianna 19th by Envious Blackcap B. 6th, out of Erianna B. 2d, both International grand champions. All of the females are uniform and of the most popular families.

Homeplace Eileenmere 215th

Homeplace Eileenmere 215th, on lease from Penney and James, is a son of the "Wonder Bull", Eileenmere 487th. His Service will be offered.

As I Saw the Keefauver Sale Cattle

The Keefauver Brothers Aberdeen-Angus herd is popularly referred to as the "Eileenmere Fountainhead of the Southeast" and justly so, as Joe and Jack Keefauver have done an excellent job in breeding Aberdeen-Angus cattle through the Eileenmere blood lines, and have shown and sold their cattle at many of the leading events in the South and Southeast. They have one of the good cow herds of the breed and have been fortunate in having outstanding Eileenmere bulls heading their herd.

I was elated to see the progress that has been made by Joe and Jack. In looking at the sale bulls I remember three bulls in particular sired by Eileenmere 2631st, a son of the "Wonder Bull", Eileenmere 487th, that should go into good herds. Two of these bulls are proven sires, you can see their calves sale day; the other was a junior yearling bull that is near perfect as to type and breed character. The other bulls will work improvement in smaller herds.

I had heard glowing reports about the female end of the sale cattle. As they were driven from the barn I was greatly impressed with the unusual uniformity in type, smoothness in general conformation, and such freshness and bloom I have seldom seen. The heifers had a very feminine breedy appearance. They are not overly fat, but are in a condition to show proper development, yet ready to go on and start working for you. They carry the blood lines that have brought our breed to the front. Remember that this is much the same breeding as the cattle that made the record sale for Penney & James in March 1951. Twenty-five of these outstanding heifers will carry the service of sons of Eileenmere 487th or an outstanding grandson. The remainder will be open and ready to breed to your bull.

You can buy with confidence from the Keefauver Brothers.

J. B. McCORKLE

K. B. Eileenmere 20th

By Eileenmere 2631st, and out of Erianna B. 10th, whose sire and dam are International grand champions. He has been used heavily in our herd, and since we are retaining a younger full brother we are offering him to the public. Four top heifers in the sale are his daughters.

Auctioneers—ROY JOHNSTON, HAMILTON JAMES, GEORGE KURTZ
Sale Headquarters: JOHN SEVIER HOTEL, Johnson City, Tennessee

Brothers

TENNESSEE

RO-AIRE

Our Herd Sire . . .

Whitney Envious 8th 1047362

Sire: ENVIOUS BLACKCAP B. 6th 504417	Envious Marshall 3d 438496	Excelsior Marshall 3d 393528	Excelsior Marshall 367546
			Eva of Knockanbuie 5th
		Eulogy of Leamoor 343814	Envious Erica 312081
			Eulogy of Swaylands
	Blackcap Lassie B. 9th 459883	Burgess Marshall 3d 433575	Elgon Marshall 2d 423074
			Maid of Bummers 346283
		Blackcap Harrison 68th 425788	Blackcap Revolution
			Blackcap Judy 46th
Dam: RAVENSWOOD BLACKBIRD 23d 681200	Wintonian 5th 567767	Enfileen's Bandolier 2d 510436	Blackbird Bandolier of P.
			Enfileen of Northlane 2d
		Queen of Rosemere 244th 486591	Eileenmere 61st 450556
			Queen of Rosemere 114th
	Briarcliff Blue Ribbon 15th 457708	Barbara's Ensign 403861	Ensign of Page 236754
			Barbara McHenry 40th
		Briarcliff Blue Ribbon 6th 410454	Black Balzac of Page
			Blackbird of Maple River 4th

A former Show Bull and Top Selling Son of ENVIOUS BLACKCAP B. 6th, the 1939 International Grand Champion in the Whitney Sale. He heads our cow herd of carefully selected individuals of the best families such as ERICA, EVERGREEN ERICA, BALLINDALLOCH GEORGINA, MISS BURGESS, WITCH of ENDOR, BLACKCAP EFFIE and PRIDE of ABERDEEN.

Telephone TAYLOR 0949
LIME KILN LANE

Leland M. Mahan Louisville, Kentucky

Glen Airy Farm

"A Little Herd with a Lot of Quality"

Senior Herd Sire:

King Bardolier G. R. 794602

Sire: BLACK BARDOLIER 480883	Bandolier of Anoka 462299	Blackbird Bandolier of Page 414212	Glencarnock Revolution 6th
			Blackbird Harrison
		Barbara McHenry of Anoka 462298	Queenmere 32d 386849
			Barbara McHenry 52d 389482
	Black Bardella 460791	Bardell Martin 2d 423834	Bardell 319160
			Blackcap McHenry 404th
		Blackbird Quality Lot 429029	Quality Marshall 369886
			Blackbird Lot 4th 338033
Dam: QUEEN of GRAND RIVER 2d 540787	Keep's Bandolier 499734	Bandolier of Anoka 462299	Blackbird Bandolier of Page
			Barbara McHenry of Anoka
		Keepsake of Wildwood 378023	Eirreboll of Bleaton 341413
			Karama of Gwenmawr 3d
	Queen 23d of Hill Crest 475832	Echo of Hill Crest 454262	Prince Julian A. 2d 425198
			Erica Hill Crest 412872
		Winchester Girl 420200	Prince Elcho 3d 388834
			Julia Girl 2d 380154

We will see you at the NATIONAL ABERDEEN-ANGUS SHOW at Memphis, Tennessee with calves by KING BARDOLIER G. R. and BARDOLIER of AIRDRIE.

A BLACKCAP EMPRESS Daughter of BARDOLIER of AIRDRIE out of a Daughter of CESOR'S EVADER MERCURY is selling bred to BLACKBIRD BARDOLIER G. R. 14th.

We are offering 10 Heifers bred to BLACKBIRD BARDOLIER G. R. 14th at private treaty . . . 8 are by a Son of PRINCE SUNBEAM 48th.

VISITORS WELCOME ANYTIME

W. D. "Bill" Fishback Versailles, Kentucky

Skadberg and Sons), calved 10-5-49; sire, Loken's Black Bandolier 947376; M. J. Balbach, Glendive, Montana 590.00

Greenbush Beauty 1327122, (Theodore Smith), calved 4-13-50; sire, Erico 38th of Page 936755; George Becker, Sheldon, North Dakota 375.00

Greenbush Queen 1327123, (Theodore Smith), calved 4-19-50; sire, Erico 38th of Page 936755; C. A. Jensen, Ada, Minnesota 400.00

Eriskay of Euclid 3d 1291624, (Strickler Brothers), calved 7-30-49; sire, Queenmere 307th 531367; Pfefferle Brothers, Sheldon, North Dakota 500.00

Rosemarie of Angus 946761, (Strickler Brothers), calved 7-8-46; sire, Wiltonian 8th 801242; Henry Heen, Clear City, Minnesota 700.00

Pride of Wild Rice 3d 1272576, (Vernon Strommen), calved 6-20-50; sire, Edella's Bar of Garvault 959030; C. A. Jensen, Ada, Minnesota 330.00

Waubun Enus 2d of Beacon 1319995, (Nels Thompson), calved 5-27-49; sire, E. Beacon of Airyland 3d 880969; C. A. Jensen, Ada, Minnesota 285.00

Oakville May 3d of Beacon 1319994, (Nels Thompson), calved 5-23-49; sire, E. Beacon of Airyland 3d 880969; Charles Rust, Cogswell, North Dakota 310.00

Bilrite Blackbird 2d 1320922, (Will R. Wright), calved 4-10-50; sire, General W. 4th 1079186; George C. Landsverk, Ada, Minnesota 400.00

Bilrite Blackbird 1320919, (Will R. Wright), calved 4-1-50; sire, Blackbird Bardolier of Walnut 3d 989910; A. A. Habedank, Ada, Minnesota 400.00

Wilrite Blackbird 5th 1320925, (Will R. Wright), calved 6-11-50; sire, General W. 4th 1079186; Howard S. Erickson, Hawley, Minnesota 300.00

Association Bulletin

(Continued from page 85)

dan County Angus Association to Northwest Nebraska Aberdeen-Angus Association, since the association membership has expanded to include those from the bordering states of Wyoming, South Dakota, and Nebraska.—Jess R. Cooper.

■

ADAMS PLANTATION FIELD DAY—Seven hundred people, the largest crowd ever to attend a field day in Virginia, came out to Adams Plantation, Lynchburg, Virginia, on July 28. Beautiful weather, plus an increasing interest in Angus in the area, made a most enthusiastic audience.

The program started with a pasture tour, inspection of the breeding herd, and a talk and demonstration on tattooing and vaccination by Jim Coyner of the Angus association. Dr. Skrdla gave a report of the pasture experiments of the Virginia Pasture Research Station. Richard Ellis and Bruce Ross conducted the judging contest. Winners of the contest were: Carol Grove, junior division; R. P. Adams, men's division; and Miss Mary Hyatt, Ladies' division. Two prime steers were barbecued for lunch and everyone expressed a great satisfaction after eating some "real" beef with all the trimmings.

The aims and purposes of the Virginia association were explained by President R. E. B. Blanton. Allen Randolph, Virginia Beef Producers' Association, gave a very informative talk on "The Roll Back and Its Probable Effect on the Beef Cattlemen". Bill Barton gave a type demonstration and his reasons for placing the cattle as he did in the judging contest.

Mr. and Mrs. Julian Adams were very gracious host and hostess for this large turnout.—J. V. C.

■

RESULTS FROM WEST VIRGINIA STATE FAIR—The honors at the West Virginia State Fair were divided. Kinlochmere 23d, shown by Kinloch Farms, Supply, Virgina, was grand champion bull. Reserve

What is a Top Herd Sire Worth?

Presenting a Top Son of Envious Blackcap B. 22d

Envious Bandolier 23d 1224316

Sire: ENVIOUS BLACKCAP B. 22d 787562	Envious Blackcap B. 15th 629677	Bethel Black Mar Jr. 554172	Bethel Black Mar
			Bethel Mignonne 2d
		Blackcap Lassie B. 9th 459883	Burgess Marshall 3d
			Blackcap Harrison 68th
	Black Jestress of Anoka 700702	Bandolier of Anoka 10th 585879	Blackbird Bandolier of Page
			Barbara of Rosemere 48th
		Black Jestress 15th 572100	Plantation Harry 2d
			Black Jestress 13th
Dam: CESOR'S MERCURY LUCILLE 2d 749561	Cesor's Evader Mercury 612545	Evesback Evader 534359	Black Bardolier
			Eva Bandolier
		Blackcap Mermaid 534361	Bandolier of Anoka
			Blackcap Mist
	Lucy of Anoka 3d 581257	Burgess Bandolier of Anoka 2d 581251	Blackbird Bandolier of Page
			Buxom Maid Glencarnock 8th
		Lucy of Aberlour 8th 495431	George of Aberlour 2d
			Lucy of Aberlour 3d

We are pleased to announce the sale of 8 TOP FOUNDATION FEMALES to MR. T. W. PORTERFIELD, of Athens, Georgia. Our best wishes for success accompany this lot of cattle, as well as a few others we have sold at private treaty to the following:

MR. WADE HUTCHINS	Williamsburg, Ohio	DAVID N. VAUGHN	Fairmont, Georgia
J. J. DURRANCE, Jr.	Wauchula, Florida	L. H. BURT	Juno, Georgia
E. S. TATUM	June, Georgia	LAWTON BURT	Juno, Georgia
JOHN A. BYARS	Snow Hill, Alabama	VEARL WATERS	Dunsonville, Georgia
GUY & J. A. BEANSCOMB	Grenada, Mississippi	WALTER S. CRAIG	Janesville, Wisconsin
WILLARD MARTIN	Greensburg, Indiana	OTTINGER FARMS	Hydro, Oklahoma
J. R. BRAGG	McMinnville, Tennessee	SHELBY DePOYSTER	Central City, Kentucky

Top Herd Bulls and Foundation Females for Sale

• • •

Your inspection is invited, and we'd like to have you visit us.

Dixie Stock Farms

Lexington Road — A. T. and J. I. SANDERS, Owners; ROBERT COCANOUGHER, Manager — **Lancaster, Kentucky**

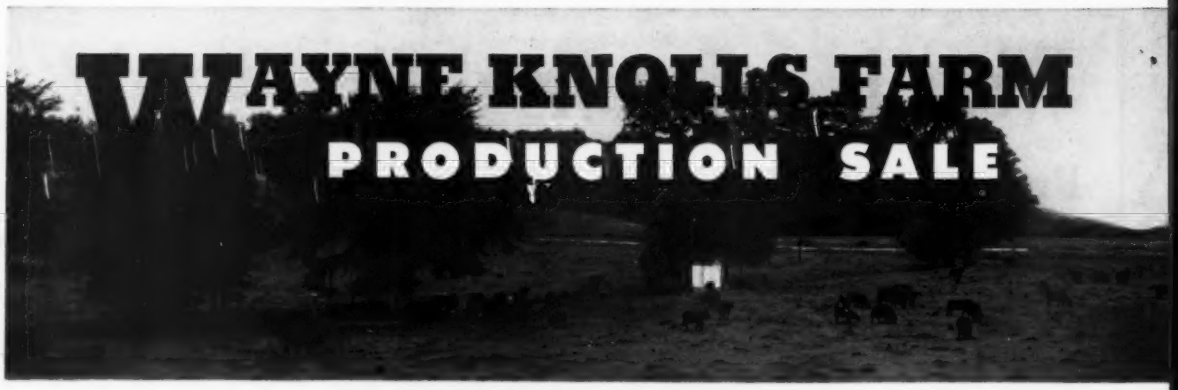

FEATURING the Get and Service

Duke of Mil-Burn 632938

Senior Herd Sire

Sired Supreme Champion 1949 Futurity. Twice Grand Champion at Ohio State Angus Show. Twice Sired Champion Get-of-Sire, Ohio State Angus Show.

•

A proven sire of show cattle and this will be your last opportunity to buy heifers sired by the Duke of Mil-Burn. We plan to retain the greatness and wonderful productivity of our "Grand Old Duke" by keeping all future heifers sired by him in the Wayne Knolls Farm herd.

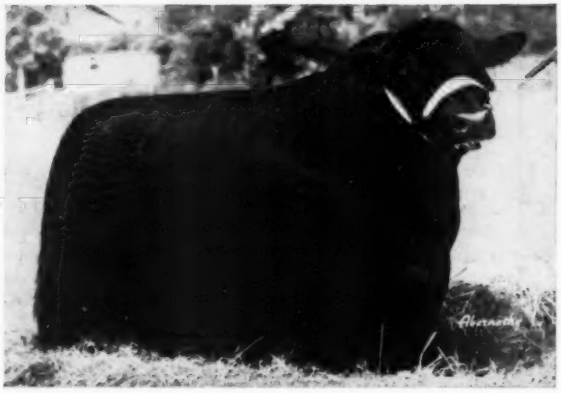

•

ALSO SELLING FROM THE FOLLOWING POPULAR FAMILIES — **Gammer • Fannie Bess • Eulima Erica • Lucy of Aberlour • Juana Erica • Lady Ida • Maid of Bummers Miss Burgess • McHenry Barbara • Ballindalloch Jilt • Blackcap Bessie** . . . Mulben Pride • Miss Burgess • Evergreen Erica • Blackcap • Kildonan Erica • Blackbird • Tolan Blackcap • Queen Mother • Eline Erica • McHenry Blackcap

(A)

(B)

WEDNESDAY, OCTOBER 31, 1951

of Our Two Great Herd Sires

Duke of Wayne Knolls 9"

Junior Herd Sire **1056474**

Supreme Champion 1949 Futurity

What else can we say that will describe him better than the photo at left?

•

For Catalogs Write

J. B. McCorkle, Sale Manager
3500 A.I.U. Building
Columbus, Ohio

•

For Hotel Reservations write to -

Wayne Knolls Farm

MARSHALLVILLE, OHIO

JIM TAIT, Manager

SALE CATTLE SHOWN BELOW:

(A) Wayne Juana 3rd, 1318789, Calved May 3, 1950
(B) Wayne's Blackbird, 1366594, Calved January 9, 1951
(C) Wayne's Pride, 1318798, Calved September 5, 1950
(D) Wayne Knolls Jilt, 1318786, Calved February 3, 1950

(C)

(D)

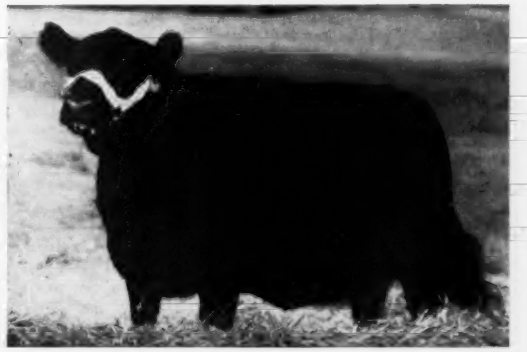

The Four States Golden Opportunity Sale

75 Head Registered Aberdeen-Angus Cattle

Selling 50 Select Females - 25 Herd Bull Prospects

at the

McCurtain County Aberdeen-Angus Association Sale

to be held

Thursday, October 11th (12:30) Idabel, Okla.

U. S. Highway 70

Consignments from the leading breeders of a four states area and sponsored by McCURTAIN COUNTY ABERDEEN-ANGUS BREEDERS' ASSOCIATION

R. E. WARREN, Sale Manager, Idabel, Oklahoma
RAY SIMS, Auctioneer, Belton, Missouri

Attend this Sale Circuit:

BATES BROTHERS
October 10th, Ada, Oklahoma

FOUR STATES GOLDEN OPPORTUNITY SALE
October 11th, Idabel, Oklahoma

SIMON ANGUS SALE
October 13th, Madison, Kansas

Warren's Angus Farm, Box 391 **Idabel, Okla.**

championship went to Greenbrier Stock Farm, Lewisburg, West Virginia, on Black Peer 134th of Angus Valley. Grand champion female went to Valley Pride Rose shown by the Adams Plantation, Lynchburg, Virginia and the reserve to Gilnockie Farm, Haywood, Virginia, on Gilnockie Missie 3d. —J. V. C.

■

KENT AND SUSSEX FAIR—A great show season opened in the East July 26, with the Kent and Sussex Fair at Harrington, Delaware. Kenneth Litton, Round Hill, Virginia, did the beef judging. He selected Edictor of Downsbragh as grand champion bull. He was a junior yearling, shown by Downsbragh Farm, Far Hills, New Jersey. The grand champion female was Whitney Pride Lass 5th, shown by Mt. Prospect Farm, Gaithersburg, Maryland. There were 83 entries representing 15 herds in the showing.

The grand champion Angus steer was fed and exhibited by Jack MacArthur, Chestertown, Maryland. Downsbragh Farm bred the steer who was sired by Elegant's Edictor of Andelot.

The junior showmanship trophy was awarded to Tom Meredith, Queen Anne, Maryland. The senior showmanship award went to John Dolan, Reistertown, Maryland. —J. V. C.

■

NEW FIELDMAN FOR MARYLAND—Russell L. West, former manager of Panther Ledge Farm, Allamuchy, New Jersey, has been engaged to take over the position of fieldman-secretary of the Maryland Aberdeen-Angus Breeders' Association. "Russ" West was born on a Colorado ranch. He served with the Army during World War II,

ANNUAL SALE
At The Ranch

At Our

Fifth Annual Sale

we will again offer

Top Quality Angus

Purebred and Commercial

SATURDAY
OCTOBER 13

250 Angus Steer Calves
150 Commercial Heifer Calves
25 Yearling Steers
40 Commercial Yearling Heifers
50 Purebred Bull Calves
60 Purebred and Commercial Cows
In lots to suit the buyer

Uniformity is assured from a 20 year old herd, quietly handled but not pampered, presented in its natural surroundings.

Cows Bang's tested and T. B. free. All calves vaccinated for blackleg and shipping fever. Heifer calves Bang's vaccinated.

Air strips 18 miles SW Grass Range, 80 miles north Billings and 25 miles SE Lewistown.

★ ★

State Association Show and Sale
Lewistown, October 15-16

NORMAN WARSINSKE, Auctioneer

BLACK CATTLE IN THE LAND OF COTTON

NATIONAL Aberdeen-Angus SALE

September 28—1 p. m.—Memphis, Tenn.

IN CONNECTION WITH THE

Mid-South Fair and Livestock Show

National Aberdeen-Angus Show, September 26-27

Selling the Top 40 of the Females Nominated and the Top 10 Bulls

OUTSTANDING YOUNG HERDBULL PROSPECTS

Here's the big buying opportunity of the year where the cream of the crop will be sold. Buy top herdbull prospects and foundation females. Families include Zara . . . Barbarosa . . . Georgina . . . Enchantress Trojan Erica . . . Ballindalloch Georgina . . . Pride of Aberdeen . . . Rosemere Barbara . . . Nobis Blueblood Lady . . . Wilkerson Evergreen . . . Witch of Endor . . . Queen Mother . . . K. Pride . . . Ballindalloch K. Pride . . . Blackcap Bessie . . . McHenry Pride . . . and other noted families.

Headquarters: Hotel Peabody, Memphis

Auctioneers: Roy Johnston and Hamilton James

Write the hotel direct for reservations. Banquet, September 27, Hotel Peabody

For Catalogs, write Jim Draper, Sale Manager, Box 4245, Memphis, Tenn.

Real Southern Hospitality

Also Attend French Broad Farms Sale, Bowling Green, Kentucky

COME SOUTH TO THE LAND OF OPPORTUNITY

started his cattle work with Fuerst Stock Farm, Pine Plains, New York, and then successfully managed Bent Lee Farm, Brant Lake, New York, before going to Panther Ledge Farm. He brings a world of practical experience to this organization.

"Russ" succeeds Charles Peery who has resigned to become manager of Glenangus Farms, Bel Air, Maryland. The Maryland breeders have made great progress these last two years under "Chilly".—J. V. C.

■

CONNECTICUT ANGUS MEN MEET—The Connecticut Angus Association held its annual business meeting and field day at the animal husbandry area, University of Connecticut, Storrs, Connecticut, August 18. Dr. H. D. Eton started the program with a very interesting discussion on Vitamins in Ruminant Nutrition, which was followed by a showing of the Angus movie, "Modern Beef Cattle".

Professor B. A. Brown conducted the approximately 125 guests on a tour of the experimental pastures and legume plots of the college farm. After lunch in the main dining hall, President Ray Rockefeller opened the business meeting. Some discussion on the fall sale was held and the following officers were later elected: President, Ray Rockefeller; vice-president, George Flint; and Secretary-Treasurer, Robert B. Hallmark. New directors are: E. L. Jenks, George Converse, Cleve Gray, and George Wiese. Directors ex-officio are Edward Byers, and Don Gaylord.

The afternoon program consisted of a talk on "Balanced Beef Production" by Professor John I. Miller of Cornell University. Jim Coyner presented a few notes from the national association. The day's events concluded with an inspection to the university beef cattle barns and their Angus herd.—James V. Coyner.

■

WAYNE KNOLLS FARM WIN AT OHIO—Wayne Knolls Farm, Marshallville, Ohio, took four of the top prizes at the Northeastern Ohio Angus Association show held August 18 in conjunction with Cuyahoga County Fair, Berea, Ohio. They exhibited junior champion bull, Duke of Wayne Knolls 21st, and won a blue with the progeny of Duke of Mil-Burn in the get-of-sire class. A junior yearling, Wayne Knolls Jilt, was both junior and grand champion female.

Eileenmere of T. F., a thick soggy two-year-old son of Eileenmere 500th, was grand champion bull for Turkana Farms, East Liverpool, Ohio.

Miller Brothers of Luckey, Ohio, exhibited the senior champion female, Bummer's Lady Erica.

Twenty Northeast Ohio herds exhibited 84 head of cattle. They were judged by Herman Purdy, Ohio State University.—R.S.D.

■

FIELD DAY FOR SOUTH IOWANS—The South Iowa Angus Association held its field day at the Clarence Wambolt Farm, Winterset, Iowa, August 12. Approximately 250 people attended.

A committee of officers including F. W. Hoover, Earl Graves, and Arcel Luce planned the program. Tony Williams, state president, reported on the state association activities. Earl Lohr gave a grooming demonstration followed by short talks from Dr. C. R. Harken and John Brown. Guest speaker for the afternoon was Arthur Brayton, Des Moines Chamber of Commerce.—Robert E. Duprey.

■

ALABAMANS VIE FOR TOP PRIZES—The partially completed coliseum, near Montgomery, Alabama, was the meeting place for the tour that was to start the Alabama Angus field day on August 15. Approximately 250 people toured the farms of Fred House, L. C. Young, Jr., L. A. Caldwell, Merrimac Farms, and W. I "Red" Bowman, winding up at G. C. Passmore's for a real "southern" barbecue.

Lem Edmonson, county agent, and his assistant, Robert Karkul, assisted during the tour and supervised the judging contest that followed. High man in the entire contest was Tom Adams, Union Springs, who was awarded a Stetson hat. Boots were awards going to 4-H winner Joe Adams, Unions Springs, and FFA winner John Swearinger, Montgomery. James Collier, Montgomery, and John Frank Jones, each received a halter. Johnny Reddock and Jack Bender, Lowndesboro, each were awarded a lariat rope.

Speakers at the program were Mr. Clement, president of the Alabama Cattlemen's Association, who urged cattlemen to unite for a common cause—betterment of the cattle industry, and Vern H. Kerchberger, Angus fieldman, who discussed the national association activities.—Vern H. Kerchberger.

■

POSSIBLE BEEF MEASURING STICK REVEALED—Well over 500 people listened with interest while New Mexico College specialists explained the work they are doing in an attempt to measure the ability of cattle to produce beef. C. A. Grimes, extension service, included a talk on weight improvement and W. E. Flint, Extension Livestock specialist, elaborated on the college work with the aid of charts prepared from various herds in the state. The purpose of this experiment is to help breeders with selection and to give them a possible guide for their breeding programs. This all took place under the shelter belt trees near George F. Curtis' ranch house, Melrose, New Mexico, on July 30.

Previous to this discussion, the group from Colorado, Oklahoma, New Mexico, and Texas inspected the Curtis' excellent herd and then settled down to compete in judging. J. H. Knox, head of the college animal husbandry department, and Milt Miller, Angus fieldman, were called upon for brief talks.

The entire Curtis family, with the exception of the youngest son who is in the army, worked hard to make this first New Mexico field day a success from George's barbecue

Bar-W Farms..

Selling 3 Daughters of

Prince Quality of OAMC 8th

at the

Quality Prince Sale
November 6th

One is full sister to BALLINDALLOCH 5th of BAR-W that sold for $3,000.00 and MISS BALLINDALLOCH BAR-W 15th that sold for $2,950.00. The other two are bred nearly exactly like her. We believe you will like our heifers.

A. M. Wilkins
HENDERSON, TEXAS

BON-VIEW FARM
Registered Aberdeen-Angus Since 1918

Herd Sires
. . . A Credit to a Breeder's Choice

"Your Calves of the Future are Determined by the Breeding Stock you Choose Today"

Your selections at Bon-View Farm are guaranteed untold satisfaction for we feature the services of these great breeding bulls. HOMEPLACE EILEENMERE 187th, HOMEPLACE EILEENMERE 79th, by the 487th, GEORGINA ERIC H. by Juaramere's Eric M. B., by Eileenmere 487th, and DUNWALKE ELGON, by Bar Prince of Sunbeam.

Choice breeding stock for sale at all times. . . . Visitors always welcome.

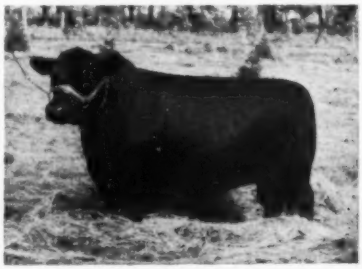

HOMEPLACE EILEENMERE 187th
By Eileenmere 000th, dam by Eileenmere 487th

CLARENCE E. HILLMAN CANOVA, SOUTH DAKOTA

Bonny Ridge Herd
. . . . . Founded in 1900

HERD SIRES:
BLACKCAPMERE 207th, by BARBARIAN of ROSEMERE 127th, tracing to BARBARA of ROSEMERE 64th
BARBARA of ROSEMERE 100th
BONNY MERE 7th, by BLACKCAPMERE 179th, by PRIZEMERE 307th, by EILEENMERE 61st, by EILEENMERE 32d, by EILEENMERE 15th.
ALL GRAND CHAMPION BRED CATTLE
Visitors Invited.

L. V. DICKINSON & SON
BOGARD, MISSOURI

Prince Eric of Sunbeam

"The Home of Great Bulls"

North Central Missouri

Aberdeen-Angus Breeders' Association

Chillicothe -- *40 Active Members* -- Missouri

Two Annual Auction Sales—The Next One
OCTOBER 1, 1951

Eileenmere 487th

50 Great Herd Bulls

LEWIS ANDERSON, Secretary

1000 Top Breeding Cows

Eileenmere 649th

Roy Johnston's No. 1 Herd Bull

PRINCE ERIC of MELBOURNE
By Prince Eric of Sunbeam

PRINCE BARBARA of A.C.F.
By Prince Sunbeam 46th

Cow Herd:
80 head—all the popular families—One of the Good herds of the land. Located S.E. of Bethany, Missouri, and 3 Miles N.W. of Brimson, Missouri. Bulls for sale at all times.

A. C. and LUCY FLINT, Owners
BETHANY, MISSOURI

Brockman Brothers

Herd Bull in Service:
R.L.S. PRINCE ERIC 6th
Sire: Prince Eric of Sunbeam. Dam sired by Eileenmere 487th.
5 Miles South on Highway 11
BROOKFIELD, MISSOURI

Our Herd Sire:
BUREN EILEENMERE 4th
A son of Eileenmere 487th
Registered and Commercial Cattle
Tel.: 143 W
MILLER BUREN, PRINCETON, MO.

Good View Farm

Herd Sire:
Homeplace Eileenmere 85th
Son of "487th"
U. S. Highway 65
3½ Miles North of Trenton, Missouri

VISITORS WELCOME

DUFFY and BAUGHER

Lewand's

Chief Herd Sire:
PRINCE ERIC AGAIN
989833

He is siring Prince Eric of Sunbeam cattle. Come see the young bulls and females by him.

LEWIS ANDERSON
CHILLICOTHE, MISSOURI

Blue Ridge Prairie Stock Farm

Senior Herd Sire:
COLE'S EILEENMERE BARBARA 978951
A son of Eileenmere 487th 668743

Junior Herd Sire:
COLE'S EILEENMERE 3d
A son of Our Senior Sire

Visitors Welcome. Farm located 3 Miles East, 2 Miles South and ½ Mile East of Bethany, Missouri, on all weather road.

WILBUR COLE, BETHANY, MO.

Prince Sunbeam 342d

Our Chief herd sire by Prince Sunbeam 29th. We invite you to see our cattle.

Daniel G. Gates . Jamesport, Mo.

Chief Sire:
ENVIOUS PRINCE ERIC 6th 1307631
A Grandson of PRINCE ERIC of SUNBEAM in CHILLICOTHE SALE, OCTOBER 1st. 54 Females carry his Service.
J. A. NOBLE BROOKFIELD, MISSOURI

HOMEPLACE EILEENMERE

Bulls

Will Improve Your Herd
The Demand is Good

Come and See Us
PENNEY and JAMES
HAMILTON, MISSOURI

R. L. S.

Stands for

Quality Aberdeen-Angus

Visitors Welcome

RALPH L. SMITH FARMS
CHILLICOTHE, MISSOURI

Ramoore Farms

CHILLICOTHE, MISSOURI

Herd Sire:
R.L.S. PRINCE ERIC 8th 943324
One of the better sons of Prince Eric of Sunbeam

Stop and see our 1951 calf crop. They please us . . . and we are sure they will please you too.

ROY MOORE — Owner
WM. BARTLETT — Herdsman

Shadyland Farm

Herd Sire:
POSTEL'S EILEENMERE 513th 1105213
A Grandson EILEENMERE 500th
L. C. THORNTON, MAYSVILLE, MO.

Visitors Welcome

BRY - WATERS & CARTER ANGUS FARMS

Eston Quality Breeding
MARSHALL, MISSOURI

Fairview Angus Farm

Herd Bulls:
REVOLUTION BANDOLIER 6th 938700
Sire: BANDOLIER 6th of WILTON 718714
EILEENMERE T. 1070th 1341790
Sire: EILEENMERE 1070th 1047566
REVOLUTION BANDOLIER T.
Sire: REVOLUTION H. 45th 697640

Cattle Always for Sale

Herd Bull Prospects and Females

C. H. THOMPSON
EAGLEVILLE, MISSOURI

Edgevale Farm

Where

Quality is Supreme

Located
1 Mile North on Hiway 65

E. H. "Red" ANDERSON
CHILLICOTHE, MISSOURI
C. C. MOORE, Herdsman

—LANCASTER and LaVOI—

Featuring BARDOLIER—BANDOLIER—SUNBEAM—EILEENMERE Breeding

Bandolier 132d of Wilton

Seeing heavy service in our herd is this good son of the great BANDOLIER 44th of WILTON out of a dam by the International Champion, ENVIOUS BLACKCAP B. 6th. Bandolier 132d of Wilton is putting his good head, smoothness, and thick natural fleshing on his calves. He is an important cow in our Bardolier-Bandolier-Sunbeam-Eileenmere breeding program.

Lancaster and LaVoi

Farm on U. S. 61—½ Mile North of LaGrange, Missouri

MR. & MRS. W. E. LANCASTER MR. & MRS. R. L. PIERSON MR. & MRS. D. H. LaVOI

LaGrange - - - Missouri

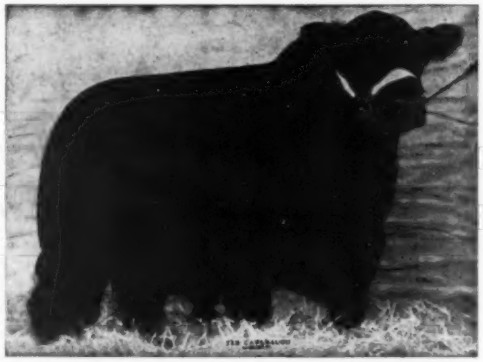

Homeplace Eileenmere 65th

Great breeding son of the immortal "487th"

Mr. J. A. Daggs of Memphis has selected another top Son of the "65th" to head his good herd of Pure Bred Aberdeen-Angus.

Mr. Willard C. Cole of Novelty, Missouri also took of our Grandsons of the "487th" to head his herd.

You too will like the calves by the "65th". We have a fine group of calves by him.

Visit both our farms before you select a grandson of "487th".

We will feature the GET and service of the "65th" in the OCTOBER 4th, MEMPHIS, MISSOURI SALE.

VISITORS ARE ALWAYS WELCOME

Meadow Lawn Farms — P. O. Van Meter & Son, Queen City, Missouri

Floyd C. Hocker — Downing, Missouri

to the Aberdeen-Angus interest and enthusiasm they have stimulated in this area.—M. E. M.

■

ANOTHER SOUTHWESTERN ANGUS ASSOCIATION—Aberdeen-Angus breeders of the four state area in northern New Mexico, Texas, Kansas, and Colorado have decided to organize a local organization called the Malpie Aberdeen-Angus Association, according to newly elected President John D. Atchley, Greenville, New Mexico. Kendall Mallin, Dalhart, Texas, was elected to hold the secretarial office, the only other office needed at present.

The aims of the association will be to promote Angus in that area and to hold a sale for their members' cattle in 1952. Here's wishing them success.—M. E. M.

■

NORTHERN LOUISIANA IS ANGUS HOT SPOT—For some time, farmers of the northern Louisiana and southern Arkansas area have been turning their attention towards production of grass and pasture and away from cotton. They are all becoming interested in beef cattle operations and Aberdeen-Angus seems to be their preference.

Union Parish, in northern Louisiana, is leading the way in producing both pastures and Angus. C. A. Pryor, Lillie, who lives and farms south of Spearsville, deserves a lot of the credit for boosting the breed in Union Parish. On a recent visit with Mr. Pryor, we secured six memberships in the association and contacted interested breeders. Mr. Pryor and the other breeders of Union Parish will have a good foundation to supply Angus to others in the vicinity who are also changing from cotton and row crops to grassland agriculture.

Some of the men contacted include: D. P. Burnside, who raises fine watermelons; Joe C. Barron, a master farmer; J. M. Barron, who has a real bull calf; J. T. Rockett, Jr., who is running one of the neatest and well-kept large farms I have seen; Cliff Jones, who had both registered and commercial Angus and one who believes in Angus enough to feed a calf in competition with his neighbor who has Herefords—incidently, the whole neighborhood is betting on the outcome, but most of them are betting on the blacks—and Jack Griffon, who is a new comer to the Angus business.—M. E. M.

■

TEXAS HERDSMAN'S SHORT COURSE—Some 128 beef breeders and herdsmen turned students for a three day short course held at the new beef cattle center at Texas A. & M., August 9.

Dean of Agriculture, C. N. Shepperson, welcomed the students and stressed the need for more efficiency and economy in livestock production. In connection wtih efficiency, Dr. Jack Miller, head of the animal husbandry department, said cattlemen have based too much judgment on visual observation and that there is more need for use of scales and grades. Professor John K. Riggs later supported that idea with suggestions for keeping records on each animal.

Bill Roberts, Flat Top Ranch manager, Walnut Springs, Texas, advocated selecting breeding stock at the same age one expects to sell its offspring, and to do it on the basis of their ability to use roughage to the best advantage.

Dr. R. O. Berry discussed the diseases affecting the fertility of cattle, mentioning in detail cystic ovaries, vaginitis, and trichinomysis.

Management was the next topic for the

Northeast Missouri Aberdeen-Angus Breeders' Association

16th Annual Sale

Thursday - October 4th at Memphis, Missouri - *Fairgrounds*

15 Bulls - 35 Females

You'll find top cattle with good families and sired by or bred to Sons of EILEEN-MERE 500th, 487th, 999th, PRINCE ERIC 2d of SUNBEAM and other top sires.

There is a nice selection of bulls, most of them ready for service now. Among the females you will find cows and calves, bred heifers and open heifers. We always sell our cattle at reasonable prices and always back up our cattle. Our buyers are repeat customers.

Consignors:

WILFORD CHILDRESS	Memphis
ORRIS COLLINS	Unionville
ALBERT E. COUCH	Baring
MURL & NORMA CROFT	Unionville
J. A. DAGGS	Memphis
J. ED. DAGGS & SON	Arbela
L. V. DAGGS & SON	Cantril, Iowa
MAURICE E. FOWLER	Unionville
LANCASTER & LaVOI	La Grange
GEORGE LANE	Worthington
GROVER C. MORITZ	Kirksville
TRUSTEN MULLENIX	Unionville
DON C. POLLOCK	Unionville
ELDON TIETSORT	Worthington
FLOYD C. HOCKER	Downing
P. O. VAN METER	Queen City
I. T. & ANNA VINCENT	Green Castle
GLEN WAPLES	Alexandria
AILEY WILLIAMS	Unionville
W. S. WISEMAN	Unionville
F. L. WISS	Canton
R. L. WOOLEVER	Unionville

These consignors have built a reputation over the years, of breeding good cattle consigning top cattle and giving the customer complete satisfaction. Be sure to attend this sale. There will be something for everyone at your own reasonable price.

For catalogs write: PAUL VAN METER, Secretary, Queen City, Missouri

Sale Circuit

October 1st—NORTH CENTRAL MISSOURI	Chillicothe
October 3d—CHARITON VALLEY	Kirksville
October 4th—NORTHEAST MISSOURI	Memphis
October 5th—NODAWAY COUNTY	Maryville

Northeast Missouri Aberdeen-Angus Breeders' Association

ABERDEEN-ANGUS
Cattle
POPULAR FAMILIES QUALITY INDIVIDUALS
LEVEL ACRES FARM

Breeding Stock for Sale
at All Times

Visitors Always Welcome

JOSEPH and CECILIA FLEHMER
PIERCE CITY, MISSOURI

Grismere Farms

BULLS IN SERVICE:
EILEENMERE 1533d
Son of 500th
EILEENMERE 1055th
Son of 585th
BANDOLIERMERE 76th
Son of Eva's Bandolier Lad
PRINCE SUNBEAM 355th
Son of 100th
Bull and Heifer for Sale
Dean Grisamer Cora, Missouri

. . . Aberdeen-Angus Live Longest . . .

Twelfth Annual Production Sale

Nodaway County
Aberdeen-Angus Breeders' Association
October 5th, 1951 at Maryville, Missouri
71 Sale Barn - Promptly at 1:00 P. M.

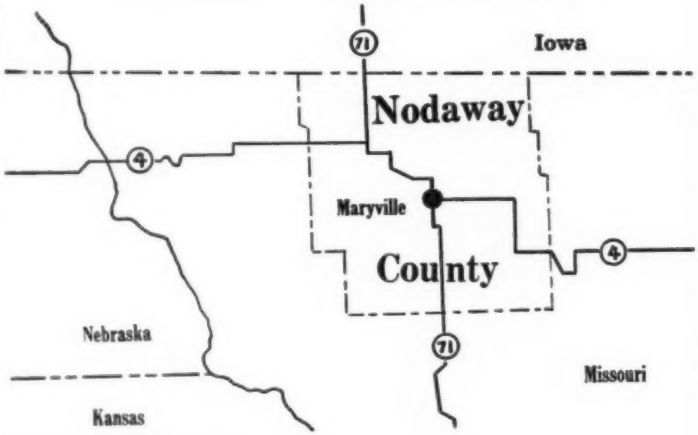

BLACKS FOR PROFIT
Ask the man who comes back year after year to Buy Honest Working cattle that are not overly fitted.

70 FEMALES—2 BULLS
These animals from JUANA ERICA, MISS BURGESS, JILT, WITCH of ENDOR, BLACKCAP, BLACKBIRD, ELBA ERICA and other top families.

Bred Heifers . . . Open Heifers . . . Cows and Cows with calves at side.

A SALE OF TOP CATTLE
All animals have been selected by a Sales Committee to assure a sale of top cattle.

Consigned by:

C. E. BASHER and SON ..... Union Star
CLIFFORD and PAUL CLARK ..... Rea
DWINELL GRAFF ..... Bolchow
JESSE HOPPLE ..... Hopkins
HENRY HORTON and SON ..... Maryville
CHAS. W. HEATH ..... King City
J. F. McKINNY ..... King City
CHESTER and RONALD MYRICK ..... Stanberry
CARL J. PAPPERT ..... Clyde
JOHN ROBERTS and SON ..... Stanberry
J. E. THRASHER and SON ..... Bolchow

For catalogs or information write to:
F. B. HOUGHTON, Secretary MARYVILLE, MISSOURI
c/o Northwest Missouri State College

COL. ROY G. JOHNSTON, Auctioneer E. H. "Red" ANDERSON for the JOURNAL

first afternoon session with Bill Roberts and J. H. Jones, extension service, explaining the need for competent help and the effects of minerals on cattle.

The second day's lectures started with Edgar Hudgins, Brahman breeder, advising sheds with floors to collect the accumulated manure and to protect the breeding herd.

Milt Miller, national Angus fieldman, discussed selection of show prospects. Other discussions were given by Mr. Hudgins on feeding, Arthur Gee on halter breaking, followed by a clipping demonstration by Milt Miller, a hoof trimming demonstration by Albert Blankenship, college herdsman, and concluded by head of the veterinary school, R. D. Turk's discussion of cattle parasitic control.

The last day of the course was devoted to showing methods supervised by W. J. Largent, Hereford breeder, and Dr. Paul Keesee of Essar Ranch, San Antonio. The day was concluded with Auctioneer Bryan Texas' discussion of selling cattle. He stressed the need for advertising to make an auction a success.—Milton E. Miller.

■

BOYS TOWN ROYAL LIVESTOCK SHOW—The third annual Boys Town Royal Livestock Show was held August 4 at Boys Town, Nebraska. The boys exhibited beef and dairy cattle, swine and sheep. Joe Watson, county agent for Cumming County, Nebraska, judged the beef cattle consisting of 45 entries.

Angus heifers were shown by Marvin Smith, Sioux City, Iowa, and John Dewdney, Kansas City, Kansas. In the steer division, Mark Hammond, Reinbeck, Iowa, was first; Ray Lillienthal, Tekamah, Nebraska, second; Tom Gibbons, Casper, Wyoming, third; Joe Lamson, Helena, Montana, fourth; David McPartlin, Long Beach, California, fifth; and Lewis Williams, Miami, Florida, sixth. The first place Angus steer was reserve grand champion of the show.

P. S. The boys at Boys Town need some good Angus steers. Will you help them?—J. R. C.

■

ANGUS AT SOIL CONSERVATION DAY—Thirty Angus cattle exhibited by the Harrison county breeders made a fine exhibit at the National Soil Conservation field day August 16 and 17 held at Bethany, Missouri Over 200,000 people attended the event and the Angus tent was crowded most of the time.

Robert Crabtree, Pattonsburg, and C. H. Thompson, Eagleville, set up an Angus booth in the tent and distributed Angus literature during the two day event. This is something more local associations could do to promote Angus in their area.

After a type demonstration, the following breeders paraded their animals: Robert Crabtree, Pattonsburg; C. H. Thompson, Eagleville; Don Thompson, Bethany; Flint and Slatton, Bethany; Harry Sheets, Eagleville; Veris Brown, Blythedale; T. B. White, Blythedale; Wilbur Cole, Bethany; and Earl M. Dale, Blythedale.—Jess R. Cooper.

■

MARYLAND ANGUS BREEDERS HOLD FIELD DAY—A large group of Maryland Angus breeders and enthusiasts met at Cold Saturday Farm, Fredericksburg, Maryland, August 19. This pleasant meeting place is owned by Mr. and Mrs. H. H. Hackney who turned out in full force to make the field day a huge success.

The program was supervised by Charles "Chilly" Peery, past fieldman for the Maryland State Angus Association. Spectators

8 Bulls . . . 60 Females

Missouri "BEST YET" Sale

Columbia University Livestock Pavilion October 29th

The Consignors

ANDERSON, LEWIS	Chillicothe
BEAMER & SON, RUSSELL	Madison
BLADES, JIMMY	Holliday
CHAPPEL, GLEN	Greencastle
COLBERT, MURRAY	Montgomery City
DIERKS, DR. W. R.	Memphis
ELLIOTT, MRS. JOHN SPEED	New Franklin
FLINT, A. C.	Bethany
FRANK & MAUGHS	Jefferson City
HANCOCK, JAMES R.	New Franklin
HACKETT, LEO	Springfield
HEITMAN & WAGEHOFT	Hannibal
ISMAN, W. B.	Bowling Green
LANCASTER & LaVOI	La Grange
McKINNEY, J. F. & SON	King City
MEIER ANGUS FARM	Jackson
MILLER, DAN E.	Fayette
MILLER, ROY	Columbia
MILES, DEL	Madison
MORITZ, GROVER	Kirksville
PEASE, C. D. & SON	Farber
PHILIPS, PERRY	Columbia
PIPKIN & SON, W. H.	Springfield
PITNEY, LEONARD H.	Higbee
POLLOCK, DON	Unionville
RILEY, CHARLES & SON	Springfield
SEE, HARRY	Monroe City
TALBOT, W. L.	Fayette
TAYLOR BROTHERS	Essex
TIPPETT, B. T.	Fayette
UNIVERSITY of MISSOURI	Columbia
WISEMAN, W. S.	Unionville

The Fatherland

Missouri registered and transferred more Angus cattle in 1950 than any other state in the union. For over seventy years Missouri has been a leader in the production and improvement of Angus cattle. You who have studied your Angus history know that some of the very earliest herds were located in the "Show-Me" state. Come to buy your breeding stock where more herds have been longer established. COME WHERE THE CATTLE ARE!

It is customary for every sale manager to claim a better lot of cattle than he had in his last sale. However, in our 1951 sale, we are happy that exaggeration is unnecessary. A ruthless, hard-riding Inspection Committee, including a representative from the national office, came up with what is without question the finest consignment ever offered by this Association. Individuals, particularly females, capable of improving the highest priced herds in Angusdom will be found in this sale.

The zealous Inspection Committee covered this top Angus state from corner to corner, passing near the homes or one-time homes of Missouri Barbara; Frank Richards; the ancestors of Earl Marshall; Judge Tipton; Black Peer of St. Albans; John (El-Jon) Brown; Eisa of RLS; Roy Johnston; Prince Eric of Sunbeam; Lloyd Miller; the dam of Eileenmere 500; J. B. McCorkle; and Eileenmere 487th.

Hundreds of cattle were seen in dozens of herds in this Angus land where small herds, owner managed, predominate. While many were seen, few were chosen. See the results October 29 and BELIEVE.

Show 9:00 a. m.
Judge: LUTHER McCLUNG

E. H. ANDERSON for the Aberdeen-Angus JOURNAL

Sale: 1:00 p. m.
Auctioneer: COL. ROY G. JOHNSTON

For Catalogs, write: DAN E. MILLER, Secretary, Fayette, Missouri

Missouri Aberdeen-Angus Breeders' Association

had the opportunity to inspect the high caliber cow herd on Cold Saturday, and appreciate the progress influenced by top herd sires.

Main speaker of the day was General James Devereaux, state representative, from Carroll and Baltimore counties. General Deveraux discussed "The Current Beef Situation from Washington". Special interest was shown by the crowd to this discussion since the present beef control situation is so uncertain.

A type demonstration was presented by Bill Barton utilizing several Cold Saturday herd bulls. Bill correlated the type of animal most satisfactory and profitable for the commercial buyer and the purebred breeder.

Winners of the judging contest were: Junior division, Patricia O'Sullivan, Upperco; women's division, Mrs. Frank Cooper, Runacres Farm, Germantown; and men's division, Joseph Coshun, Union Bridge, Maryland.

This meeting place also gave the people of Maryland an opportunity to meet their new state fieldman, Russell West, who succeeds "Chilly" Peery.—Lyle V. Springer.

■

CHARITON VALLEY HOLDS PICNIC—The annual picnic and field day of the Chariton Angus Association was held August 12 at the Harold Rogers farm, east of Kirksville, Missouri. Over 300 members, visitors, and friends enjoyed a very bountiful basket dinner, with plenty of roast beef furnished by the host.

President Grover Moritz presided at the business meeting. The following officers were elected: President, Kenneth Eitel; vice-president, Harold Rogers; and secretary-treasurer, Earl Rogers, Grover Moritz and O. T. Hoffman were elected to serve three years on the board of directors.

It was voted to let any juniors join the association for 25 cents for one year's dues. After a type discussion by Jess Cooper, field representative, a judging contest was conducted by Norvile Allen, Northeast Missouri State Teachers College and Tom Brown, county extension agent. The winners of the junior division were Jimmy Strode and Carlene Patton, both of Kirksville, who tied for first place.

After the program, the breeders inspected the breeding herd and the cattle that Harold is shaping-up for future sales.—J. R. C.

CHEVROLET

ABERDEEN-ANGUS THE SUPREME BEEF BREED

Herd Sire: **BARDOLIER M. T.**

Quality Only

LYNN H. MAUGHS, Inc.

510-16 Market Street Phone 25 Fulton, Missouri

Great Herds from Great Sires Come

Our Herd Bulls

EILEENMERE 1024th by Champion "500th"
PRINCE BLACKCAP 7th by Champion BLACK PRINCE of SUNBEAM
PRINCE SUNBEAM 423d by the "29th"
BARDOLIER of WHITE GATES 15th an intense BARDOLIER
WHAT a WEALTH of SUPERIOR BLOOD
Young Bulls for Sale

Patterson Angus Farm MUSKOGEE, OKLAHOMA

Call JESS BROWN, Manager R. A. PATTERSON Phone 3368-J

Superior Type and Quality, Keep *Tarkio* Cattle in Demand

YOU'LL PROFIT, as have others, by placing a few in your herd.

OFFERING NOW—some older cows and calves and a few heifers.

NOTE THE TYPE, UNIFORMITY and CONFORMATION OF THESE

YOUR INSPECTION INVITED

A. H. SCHMIDT & SON 560 Livestock Exch. Bldg., Kansas City 15, Missouri

Southern Oklahoma Sale

Ardmore, Oklahoma, May 14th

SUMMARY:

164 Lots	$88,860.00, average	$ 541.82
44 Bulls	18,610.00, average	422.95
120 Cows	70,250.00, average	585.41
Top 5 Head	7,250.00, average	1450.00
Top 10 Head	11,705.00, average	1170.50
Top 15 Head	15,785.00, average	1052.33
Top 20 Head	19,590.00, average	979.50

Top Bull—Quality Prince of Wildot 3d 122-1600, calved October 29, 1949; sire, Quality Prince of Wildot 1061350; dam, Blackcap of Cashmere S. 855208; consigned by W. B. Hissom, Tulsa, Oklahoma; purchased by Tom Yonngblood, Davis, Okla... 900.00

Second Top Bull—Prince Elbon of Wildot 18th 1221601, calved November 1, 1949; sire, Prince Elbon of O. A. M. C. 855101; dam, Angus Valley Miss Blackcap 4th 914897; consigned by W. B. Hissom, Tulsa, Oklahoma; purchased by I. O. Kile, Coalgate, Oklahoma ... 875.00

Top Cow—Entry, Roy Hoke, Stillwater, Oklahoma ... 1800.00

Second Top Cow—Entry, Cedarhill Ranch, Cedarhill, Texas ... 1750.00

Third Top Cow—Winsome S. 3d 609877, calved September 5, 1939; sire, Even Marshall K. 492893; dam, Winsome of Muskogee 22d 492185; consigned by Wigley and Corbin, Ada, Oklahoma; purchased by Joe Hughes, Forney, Texas. (Calf sold to Ralph Williams, Slick, Oklahoma for $1000.00) ... 1625.00

BULLS:

Prince Quality 44th of P. S. F. 1246354, (J. S. Noland), calved 4-18-50; sire, Prince Quality 26th of P. S. F. 1139189; Richard Johnston, Milo, Oklahoma ... 440.00

Quality Prince of Wildot 2d 1221599, (W. B. Hissom), calved 10-18-49; sire, Quality Prince of Wildot 1061350; John Wartick, Wellington, Kansas ... 700.00

Quality Prince of Wildot 3d 1221600, (W. B. Hissom), calved 10-29-49; sire, Quality Prince of Wildot 1061350; Tom Youngblood, Davis, Oklahoma ... 900.00

Prince Elbon of Wildot 18th 1221601, (W. B. Hissom), calved 11-1-49; sire, Prince Elbon of O. A. M. C. 855101; I. O. Kile, Coalgate, Oklahoma ... 875.00

Bar Burgess of Wildot 1221602, (W. B. Hisson), calved 12-12-49; sire, Bar Burgess C. 6th 953558; Frank Hightower, Oklahoma City, Oklahoma ... 800.00

Black Diamond 105th 1279298, (D. H. Ladd), calved 4-10-50; sire, Revolt 6th 1129427; S. L. McKinzie, Bokchito, Okla. ... 365.00

Black Diamond 106th 1279302, (D. H. Ladd), calved 6-4-50; sire, Revolt 6th 1129427; H. L. Gunn, Temple, Oklahoma ... 390.00

Entry, Morgan & Lemley, San Angelo, Texas ... 435.00

Entry, Morgan & Lemley, San Angelo, Texas ... 460.00

Prince Barbarian 2d of Sturm 1270649, (Alice K. Sturm), calved 9-2-49; sire, Prince Barbarian of Bates 1041719; Robert H. Jones, Roswell, Oklahoma ... 500.00

Prince Barbarian of Sturm 1270647, (Alice K. Sturm), calved 8-17-49; sire, Prince Barbarian of Bates 1041719; Charlie McCain, Marietta, Oklahoma ... 460.00

Prince 3d of Sturm 1168061, (Alice K. Sturm), calved 6-4-49; sire, Prince Sunbeam 81st 754738; Russell & Nesbitt An-

Tulsa——Oklahoma

The 8th Annual

Southwestern Regional Show and Sale

Monday, November 5th, Tulsa, Oklahoma

TULSA FAIR GROUNDS

6 Bulls - - 61 Lots - 55 Females

31 Consignors from 5 Southwestern States

Arkansas, Kansas, Missouri, Oklahoma and Texas

SIMON ANGUS FARM	Madison, Kansas
DOUBLE DIAMOND ANGUS FARM	Nowata, Oklahoma
A. J. GORGES	Fall River, Kansas
W. W. MOORE	Gardner, Kansas
LEE F. GORGES	Fall River, Kansas
WINN-LARR FARM	Smithville, Missouri
ROBERT A. FINNEY	Humboldt, Kansas
ANGUS VALLEY FARMS	Tulsa, Oklahoma
CHARLES W. RILEY	Springfield, Missouri
WILLOWDALE FARM	Broken Arrow, Oklahoma
RED OAK FARMS	Rocky Comfort, Missouri
R. C. LINDSAY	Ft. Gibson, Oklahoma
SKY FARM	Miami, Oklahoma
JESS ALFORD	Paris, Texas
SUNBEAM FARMS	Miami, Oklahoma
ORCHARD HILL FARM	Enid, Oklahoma
COFFEY-TERRY ANGUS FARM	Perry, Oklahoma
JOHN F. PFIEFFER	Orlando, Oklahoma
CHARMAY ANGUS FARM	Seminole, Oklahoma
TURKEY VALLEY ANGUS FARM	Seminole, Oklahoma
R. L. HONEYCUTT	Guthrie, Oklahoma
ENOS HONEYCUTT	Blue Rapids, Kansas
J. O. McGILL	Paris, Texas
OKLAHOMA A. & M. COLLEGE	Stillwater, Oklahoma
H. L. THOMAS	Fayetteville, Arkansas
J S ANGUS FARM	Broken Arrow, Oklahoma
SUNFLOWER FARM	Everest, Kansas
DON E. MILLER	Fayette, Missouri
OZARK VALLEY FARM	Mountain Grove, Missouri
CLEARWATER FARM	Springfield, Missouri

Judge: PROF. DON GOOD

Auctioneers: ROY JOHNSTON and RAY SIMS

Sale Manager: A. L. DARLOW

Plan also to attend the QUALITY PRINCE SALE, November 6th, at Stillwater, Oklahoma

FOR CATALOGS TO THE SOUTHWESTERN REGIONAL SALE

Address: KENNETH R. JONES, Secretary

Southwestern Regional Angus Breeders' Ass'n

208 TULSA BUILDING

Tulsa - - - Oklahoma

Featuring

Prince Eric of G. E.

932991

Our Senior Herd Sire

He being one of the better Sons of PRINCE ERIC of SUNBEAM the $100,000.00 Bull of the Century.

We are PROUD of Him.

Visitors Always Welcome.

Whiteway Farm

T. B. WHITE BLYTHEDALE, MO.

gus Farm, Oklahoma City, Oklahoma 430.00

Prince 2d of Sturm 1168060, (Alice K. Sturm), calved 4-13-49; sire, Prince Sunbeam 81st 754738; Bill Lewis, Boswell, Oklahoma 400.00

Prince Revolution 3d of D. (Odell G. Daniel), calved 8-1-50; sire, Prince Eileenmere 2d of Ozark 1175281; Little Dixie Angus Farms, Panama, Oklahoma 285.00

Prince Revolution of D. (Odell G. Daniel), calved 6-15-50; sire, Prince Eileenmere of Ozark 1175281; C. H. Penner, Mill Creek, Oklahoma 360.00

Prince Revolution 2d of D. (Odell G. Daniel), calved 7-20-50; sire, Prince Eileenmere 2d of Ozark 1175281; Warren Jones, Ardmore, Oklahoma 280.00

Blackbird Marshall 55th 1323945, (J. L. Delaplain), calved 4-15-50; sire, Bandolier 135th of Wilton 1059350; Wallace Wigley, Ada, Oklahoma 325.00

Juanerra Eric of Evona 983269, (C. R. Powell), calved 7-2-46; sire, Juanerra Eric of Bates 665793; C. H. Penner, Mill Creek, Oklahoma 550.00

Prince Quality of B. R. 12th 1250860, (River Bend Farm), calved 1-5-50; sire, Prince Quality of O. A. M. C. 4th 822-626; Ricketts & Son, Granfield, Okla. 550.00

Prince O. H. 3d of Seminole 1306489, (Hillcrest Angus Farms), calved 4-21-50; sire, Prince O. H. of Twin Lakes 1081156; Russell & Nesbitt Angus Farm, Oklahoma City, Oklahoma 400.00

Black Bird Lad 186th 1260831, (R. C. Lindsay), calved 12-5-49; sire, Queen's Lad of I. R. 3d 953915; Grady Halbert, Foard City, Texas 500.00

Prince Quality of B. A. R. 42d 1312873, (Clarence Burch), calved 3-2-50; sire, Prince Quality of O. A. M. C. 4th 822-626; E. H. Harkins, Sweetwater, Texas 390.00

Prince Quality of B. A. R. 39th 1262172, (Clarence Burch), calved 11-14-49; sire, Prince Quality of O. A. M. C. 4th 822626; W. H. Frank, Bokchito, Oklahoma 400.00

Prince Quality of B. A. R. 44th 1312872, (Clarence Burch), calved 1-7-50; sire, Prince Quality of O. A. M. C. 4th 822-626; Warren Reid, Madill, Oklahoma 290.00

Prince Quality of B. A. R. 18th 1262189, (Clarence Burch), calved 3-21-50; sire, Prince Quality of O. A. M. C. 4th 822-626; W. W. Gibson, Ada, Oklahoma 300.00

Eppotonier Lad S. O. 1250869, (Clarence Burch), calved 1-18-50; sire, Eppotonier C. 5th 842662; I. L. Cummings, Ada, Oklahoma 380.00

Prince of B. A. R. 35th 1262167, (Clarence Burch), calved 11-5-49; sire, Prince Sunbeam of B. R. 100th 996126; Dale Weathers, Stillwater, Oklahoma 500.00

Beefmaker 2d of K. D. 1245690, (Clarence Burch), calved 2-23-50; sire, Beefmaker 81st 869145; Thad Gower, Hastings, Okla. 390.00

Prince Quality of B. A. R. 14th 1262185, (Clarence Burch), calved 2-7-50; sire, Prince Quality of O. A. M. C. 4th 822-626; Cecil Bunch, Lone Wolf, Oklahoma 370.00

Ravia Pride Bar 1237757, (Clarence Burch), calved 1-20-50; sire, Bar 8th of Elmdale 657844; E. H. Harkins, Sweetwater, Texas 425.00

Prince Eric of B. A. R., (Clarence Burch), calved 7-19-50; sire, Erica's Eric 46th 943849; I. L. Cummings, Ada, Oklahoma 340.00

Prince of B. A. R., (Clarence Burch), calved 8-6-50; sire, Prince Sunbeam 406th 1078-681; Clay Johnson, Jr., Ft. Worth, Texas 300.00

Revolution Pride 50th 1164094, (S. M. Gragg), calved 1-17-49; sire, Black Lad of Dry Lake 4th 902790; R. W. Shields, Lindsay, Oklahoma 500.00

Entry, H. J. Lynch, Elgin, Oklahoma 280.00

Black Bardolier R. O. 28th 1263427, (Wm. Barbre), calved 2-25-50; sire, Blackcap Bardolier G. R. 12th 881433; James M. Moore, Marietta, Oklahoma 190.00

Entry, H. J. Lynch, Elgin, Oklahoma 285.00

Erica's Bardolier R. O. 3d 1234374, (Wm. Barbre), calved 11-14-49; sire, Blackcap Bardolier G. R. 12th 881433; S. L. McKinzie, Jr., Bokchito, Oklahoma 390.00

Romeo Orchard's Bardolier, (Wm. Barbre), calved 11-22-49; sire, Blackcap Bardolier G. R. 12th 881433; W. H. Frank, Bokchito, Oklahoma 350.00

Erica's Bandolier 23d 1322173, (William Barbre), calved 4-28-50; sire, Bandolier B. R. 2d 961257; Little Brothers, Neb. 235.00

Erica's Bandolier 22d 1322171, (Wm. Barbre), calved 4-15-50; sire, Bandolier B. R. 2d 961257; Clay Johnson, Jr., Ft. Worth, Texas 275.00

Erica's Bandolier 24th 1322168, (Wm. Barbre), calved 3-31-50; sire, Bandolier B. R. 2d 961257; Fallon Brothers, Sherman, Texas 290.00

Prince Bandolier 25th 1322166, (Wm. Barbre), calved 3-28-50; sire, Bandolier B. R. 2d 961257; Cecil Bunch, Lone Wolf, Oklahoma 300.00

Whitney Prince 18th 970889, (Wm. Barbre), calved 7-16-46; sire, Prince Sunbeam 48th 685467; Cedarhill Ranch, Cedarbill, Texas 725.00

Entry, H. J. Lynch, Elgin, Oklahoma 300.00

COWS:

Warren's Quality Blackcap 2d 1189812, (J. S. Noland), calved 9-20-49; sire, Alford's Quality Prince 23d 986130; Dr. Frank Austin, Grapevine, Texas 435.00

Princess Revolution 3d of W. A. F. 1277250, (J. S. Noland), calved 1-20-50; sire, Energy Prince 700795; Dr. Frank Austin, Grapevine, Texas 450.00

Elburiucia of L. A. 2d 1251088, (Clayton Fink), calved 12-25-49; sire, Prince 49th D. D. 1044083; Lakeview Farm, Tulsa, Oklahoma 600.00

Queen of Aberdeen L. A. 1251086, (Clayton Fink), calved 12-2-49; sire, Prince 49th D. D. 1044083; Cedarhill Ranch, Cedarhill, Texas 725.00

Cora Belmore's Sunshine 1326896, (A. Floyd), calved 6-20-50; sire, Evidence of E. W. N. 2d 1022162; Dr. W. E. Crump, Wichita Falls, Texas 300.00

Georgina's Sunshine 1296199, (A. Floyd), calved 2-15-50; sire, Evidence of E. W. N. 2d 1022162; Dr. Frank Austin, Grapevine, Texas 500.00

Bevata's Sunshine 1296210, (A. Floyd), cal-

W. B. Hissom *"Wildot Angus Farms"*

Preparations for coming sales are keeping us busy here at "Wildot".

Always Happy to Show Our Herd
Stop by and See Us

Sand Springs 2 Miles Southwest on U. S. Hi-Way 64 **Oklahoma**

Watson Brothers

"OTIS" AUSTIN TEXAS "LUTHER"

Our New Sire

Bar Ever Prince 785246

Ever Prince of Sunbeam 567027	★★Black Prince of Sunbeam 504521	★★★Black Peer of St. Aibans 456385	★Erie Revolution
		★Pride 17th of Sunbeam 407797	★Blkcp Glencarnock 8th
	Eraline E. of Sunbeam 486149	Elban of Sunbeam 401496	★★Playman of Sunbeam
		Eraline E. 4th 452679	Elsy's Pride Elnor
Barbara Strathmore 519411	★★Revolution 100th 429423	★★★Blackcap Revolution 287269	Eileenmere 11th
		★Elga Elliott 29th 274052	Elba of Glencar. 12th
	Barbara McHenry 76th 446283	Ex Marshall 3d 411958	Ennoble Elba 390105
		Barbara McHenry 47th 390067	Eraline of Fairholme
			★Earl Marshall
			★Blkcp McHenry 104th
			Elburn of Clear Brook
			Elga Elliott 12th
			★Earl Marshall
			Erica McHenry 63d
			★Earl Marshall
			Barbara Mc 35th

We will have him on display at the Austin Calf Sale, October 27th

We are offering five head of cattle in the BEAUMONT STATE SALE, to be held October 17th, 18th, and 19th.

We will also offer several fine head to the Austin Calf Sale on October 27th. The sale will be held at Keillor Ranch, Austin, Texas. Plan now to attend this event. You'll be glad you did.

Selling in the . . . .

National Angus Sale at Memphis, Tennessee

—and the—

Missouri State Sale at Columbia, Missouri

3 Foundation Females

Plus

An Outstanding Grandson of Eileenmere 487th

at Columbia on October 29th

We are Selling:

2 Show Heifers

Sired by

DOUBLE BLACKCAPMERE 796305

MAF BLACKCAP 2d 1308924

A thick soggy heifer that will be hard to beat in the two-year old class in 1952 shows.

MAF ELGINA ROSE 4th 1269182

Her dam is also the dam of

MAF BANDOLIER 933761

The $20,000 Bull we own jointly with Taylor Bros.

Selling at Memphis . . . .

KIMBELEENMERE 22d

A thick, breedy bull sired by a top selling son of the 487th, and out of an outstanding granddaughter of ENVIOUS BLACKCAP B. 6th.

MAF BANDOLIER LASSIE 2d

Sired by the $20,000 MAF BANDOLIER, and out of a full sister to our chief herd sire, DOUBLE BLACKCAPMERE, and is bred to EILEENMERE 1605th, a son of the "487th". The GET of EILEENMERE 1605th have averaged $2000 at public auction.

See these cattle, they are excellent individuals, wonderful pedigrees, and might be just what you are looking for in foundation cattle.

MEIER ANGUS FARMS

MR. & MRS. H. ROY MEIER

Jackson, Missouri

VICTOR OBERBECK, Herdsman

QUALITY **CLEARWATER FARM** TYPE
BREEDING

The "Quality" Herd of Missouri

Usually a few choice young BULLS for Sale

Visitors Always Welcome

W. H. Pipkin & Son Rt. 7 **Springfield, Missouri**

Featured at **Locustwood Farm**

★ Eileenmere 1711th

By EILEENMERE 711th, by EILEENMERE 487th

★ Burgess 263d

By BURGESS ERIC 10th, by PRINCE ERIC of SUNBEAM

Two outstanding Grandsons of
Two of the Greatest Sires of the Breed

W. Clay Woods, *Owner* **Nashua, Missouri**

ved 4-16-50; sire, Evidence of E. W. N. 2d 1022162; Claude Paul, Duncan, Okla. 450.00
Chieftain's Bevata's Sunshine 1296202, (A. Floyd), calved 3-1-50; sire, Evidence of E. W. N. 2d 1022162; Dr. Frank Austin, Grapevine, Texas 450.00
Bevata 5th of Ada 651376, (A. Floyd), calved 3-20-41; sire, Portman 531539; R. E. Warren's Angus Farms, Idabel, Oklahoma 440.00
Blackcap Berdie of S. S. 1158734, (Guy Shipe), calved 11-15-48; sire, Prince 4th D. D. 703239; Frank J. Hightower, Oklahoma City, Oklahoma 880.00
Shady Springs Blackbird 2d 1267243, (Guy Shipe), calved 8-31-49; sire, Prince 4th D. D. 703239; Dr. R. H. Adams, Oklahoma City, Oklahoma 570.00
Blackcap Berdie U. 2d 717458, (Guy Shipe), calved 8-22-42; sire, Evidence of Grandview 620969; Dr. R. H. Adams, Oklahoma City, Oklahoma 775.00
Blackbird A. of Redbud 792093, (Guy Shipe), calved 4-5-44; sire, Bar Sunbeam 5th 634089; Frank Hightower, Oklahoma City, Oklahoma 950.00
Bevata Black Peer 1185365, (Wilbur Olive), calved 3-5-49; sire, Peer Blackbird 926-479; Rush Callan, Rotan, Texas 535.00
Miss Ada C. 3d 1182186; (Wilbur Olive), calved 4-1-49; sire, Peer Blackbird 926-479; Cedarhill Ranch, Cedarhill, Texas 575.00
Elsa of Sunny Dale 1194195, (Wilbur Olive), calved 4-10-49; sire, Prince of Sunny Dale 11th 944707; Lakeview Farms, Tulsa, Oklahoma 665.00
Lucy of Sunny Dale 8th 1194194, (Wilbur Olive), calved 4-10-49; sire, Prince of Sunny Dale 11th 944707; Dr. Frank Austin, Grapeville, Texas 575.00
Elira Enchantrev 1202354, (Curtis Floyd), calved 1-30-49; sire, Enchantrev 14th 930344; Roy Luper 510.00
Winsome P. of Coalgate 1296754, (Curtis Floyd), calved 1-27-50; sire, Prince Eric N. 2d 1022165; Valleymere Angus Farms, Wichita Falls, Texas 570.00
Elira Page 695909, (J. C. Styron), calved 6-7-42; sire, Prince Page of Coalgate 544-889; Carl Steiner, Weatherford, Oklahoma 450.00
Elira Page of Coalgate 544891, (J. C. Styron), calved 7-11-38; sire, Everelegant Page 506226; Dr. R. H. Adams, Oklahoma City, Oklahoma 300.00
Jennie Valentine of Lindsay 946388, (J. C. Styron), calved 8-7-46; sire, Burgess of Bates 635290; J. A. Hullum, Sayre, Okla. 500.00
Entry, Cedarhill Ranch, Cedarhill, Texas 1750.00

Rose & McCrea

Of course you know that WILLIAM HUMPHREY of ALBANY won the National Plowing Championship, August 17th. He has three of the cutest kids. Certainly, his wife is perfectly beautiful.

Naturally one thinks of the cute calves our highly bred cows are dropping by our great Herd Sires. BESSIE 4th of ST. ALBANS has a grand yearling Bull and a new Heifer by V. M. PRINCE JUANERRA. Our Ralph Smith GAMMER and a Daughter of EILEENMERE 487th have the showiest Heifers by PRINCE SUNBEAM 311th. A JUANA Daughter of R. L. S. PRINCE ERIC 15th and two WITCHES have youngsters by PRINCE GEORGINA R & MC who cause one to drool unashamed.

Frank H. Rose Albany, Missouri Maysville, Missouri **M. L. McCrea**

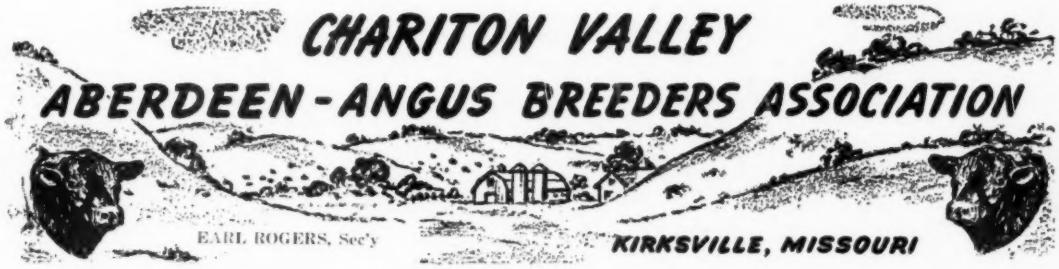

24 Chariton Valley Members Consign

64 Lots

17 Bulls
15 Open Heifers
16 Bred Heifers
16 Cows

(Some with Real Nice Coupons at Side)

This is the best consignment of cattle for fall sale ever assembled according to the sale committee.

Missouri Sale Circuit:

Monday, October 1st—NORTH CENTRAL MISSOURI BREEDERS' SALE....Chillicothe
Wednesday, October 3d—CHARITON VALLEY BREEDERS' SALE.....Kirksville
Thursday, October 4th—NORTHEAST MISSOURI BREEDERS' SALE.....Memphis

Auctioneer: COL. ROY G. JOHNSTON

Remember . . . **October 3d** *Kirksville, Mo.*

CHARITON VALLEY ABERDEEN-ANGUS BREEDERS' SALE

For Catalogs, Please Write:

EARL ROGERS, Secretary . . . or . . . GROVER MORITZ, President

Chariton Valley Aberdeen-Angus Breeders' Ass'n
Kirksville, Missouri

It's a Pleasure

To show you the outstanding young calves by Our "Son of PRINCE ERIC" and Our Son of EILEENMERE 487th.

Pleasant Ridge Stock Farm

Kirksville EARL—ROGERS BROTHERS—HAROLD **Missouri**

6500 Feeder Calves

PRODUCERS' AUCTION SALES

From Top Hereford and Aberdeen-Angus Herds

1000 Hereford ..... October 1st
2000 Aberdeen-Angus ..... October 2d and 3d
At Unionville, Missouri
1000 Aberdeen-Angus and Shorthorns ..... October 4th
1200 Hereford ..... October 6th
At Bethany, Missouri
1000 Hereford and Aberdeen-Angus ..... October 5th
At Milan, Missouri

DIRECT INQUIRIES TO:

DON C. POLLOCK, Manager ..... UNIONVILLE, MISSOURI
D. D. JOHNSON, Manager ..... BETHANY, MISSOURI
ROY BALL, Manager ..... Box 188, MILAN, MISSOURI

Selling in October

TWO SONS and ONE DAUGHTER of GAY BARDOLIER 1000085, sired by the great RAONA'S BARDOLIER 3d.

We will sell ONE SON at the Howard County Fall sale, on October 22d, at Fayette, Missouri.

We will offer ONE SON and ONE DAUGHTER, a Hartley Edella heifer, at the Missouri State Sale on October 29th, Columbia, Missouri.

Plan now to attend these two sales. This is your opportunity to purchase a herd bull prospect or an exceptionally fine heifer for your herd . . .

James R. Hancock **New Franklin, Missouri**

V. P. P. Erica of F. V. 928721, (J. C. Styron), calved 4-10-46; sire, Peer of Coalgate 794930; J. A. Hullum, Sayre, Okla. 450.00
Long's Flapper Effileen 1208251, (J. C. Styron), calved 4-12-48; sire, Peer Lad 798013; R. E. Warren's Angus Farm, Idabel, Oklahoma 250.00
Entry, Roy Hoke, Stillwater, Oklahoma 1800.00
River Vale Erica 109th 520177, (J. C. Styron), calved 3-1-36; sire, Marshall of Waco 450280; Claude Paul, Duncan, Okla. 210.00
Long's Lola 733509, (J. C. Styron), calved 11-5-42; sire, Burgess Coalman 541162; R. E. Warren's Angus Farm, Idabel, Okla. 350.00
Black Tabbie Erica 11th 663694, (J. C. Styron), calved 3-21-40; sire, Marshall's Heir 2d 463821; Ralph Williams, Slick, Okla. 410.00
Long's Erica 2d 944643, (J. C. Styron), calved 1-8-46; sire, Peer Lad 2d 798013; Ed Martin, Ardmore, Oklahoma 575.00
Black Bess of F. V. 1177876, (J. C. Styron), calved 4-20-49; sire, Peer of Coalgate 794-930; Dr. R. H. Adams, Oklahomma City, Oklahoma 600.00
Jerry Effileen 1208252, (J. C. Styron), calved 5-8-48; sire, Peer Lad 2d 798013; J. A. Hullum, Sayre, Oklahoma 340.00
Black Beauty Erica 3d 1208250, (J. C. Styron), calved 1-27-48; sire, Peer Lad 2d 798013; Carl Steiner, Weatherford, Okla. 500.00
Blackbird of Bates 7th 935262, (Mrs. Joe M. Brown), calved 10-4-46; sire, Juanerra Eric of Bates 665793; Lyon Angus Farm, Olive Branch, Mississippi 790.00
Black Elbinamac of Diamond R. 1283288, (Mrs. Joe M. Brown), calved 5-2-50; sire, Emulous of Paris 839879; W. J. Tippit, Elmore City, Oklahoma 440.00
Pride Pocahontas of Riverside 1264883, (Mrs. Joe M. Brown), calved 4-16-50; sire, Blackcap Tarkio 91st 695390; Roy Luper 390.00
Riverside's Blackcap Heiress 1264744, (Mrs. Joe M. Brown), calved 3-29-50; sire, Tarkio's Gay Lad 862868; John Ringer, Pauls Valley, Oklahoma 450.00
Pride E. 29th 1080637, (Wigley and Corbin), calved 2-8-48; sire, Bandolier 76th of Wilton 782260; Huddleston Brothers, Caddo, Oklahoma 610.00
Lady's Queen Mother 3d 1005516, (J. L. Delaplain), calved 1-18-46; sire, Erica's Barbaloution 25th 654417; Dr. Frank Austin, Grapevine, Texas 525.00
Blackbird Petal 76th 987037, (Wigley and Corbin), calved 4-5-47; sire, Bandolier 76th of Wilton 782260; Dr. Robert H. Adams, Oklahoma City, Oklahoma 600.00
Blackcap Lady Queen 5th 1323946, (J. L. Delaplain), calved 5-12-50; sire, Black Evader 3d 1006277; Cedarhill Ranch, Cedarhill, Texas 350.00
Winsome 8, 3d 609877, (Wigley and Corbin), calved 9-5-39; sire, Even Marshall K. 192893; Joe Hughes, Forney, Texas. (Calf sold to Ralph Williams, Slick, Oklahoma for $1000) 1625.00
Miss Riverland 68th 1964921, (Carlton Corbin), calved 9-20-47; sire, Audelot Miverdict 744246; Neustadt Brothers, Ardmore, Oklahoma 810.00
Queen Evergood 1102369, (Ron Angus Farm), calved 3-28-48; sire, Bar 8th of Elmdale 657844; J. A. Hullum, Sayre, Oklahoma 400.00
Queen of Stoneybroke 2d 1077295, (Ron Angus Farm), calved 10-4-47; sire, Prince Sunbeam 41st 661401; Dr. Frank Austin, Grapevine, Texas 625.00
Miss Georgina W. W. 2d 963972, (Carlton Corbin), calved 6-7-46; sire, Bandolier of Woods' Edge 786026; Arthur J. Johnston, Ryan, Oklahoma 1450.00
Bonnie Bell Elation 1012866, (Carlton Corbin), calved 5-23-47; sire, Alford's Quality Prince 785269; R. E. Warren's An-

To Sell in the Interstate Sale, Sioux City, Iowa, October 8th, 1951

Sire: PET'S ELBAR of SHADY LANE 8163320
- Elbar of Madelia 29th 630762
  - Blackcap Marshall 10th 415382
    - Earl Marshall 183780
    - Blackcap C. J. 3d 386652
  - Escort's Elbona 501224
    - Escort Marshall 200th 464053
    - Elbonna 2d 432504
- Pet Enchanter of Shady Lane 655227
  - Enchanter of Strathmore 512878
    - Revolution 100th 429423
    - Enchantrene 5th 440010
  - Sally's Pet of Shady Lane 491928
    - Kastor of Valley Mound 459873
    - Sally of Shady Lane 436940

FOX'S ELBAR BELL BOY 1318066

Dam: GARNET PRIDE 6th 10323309
- Bell Boy's Chief of Fairdale 2d 872636
  - Erin Bell Boy 3d 676696
    - Bell Boy A. 504404
  - Black Violet Fairdale 656081
    - Erica Elma K. 546312
    - Envious Eileenmere 556709
- Garnet Pride 188392
  - Revolution of Page 19th 428036
    - Black Lady of Fairdale 553081
    - Glencarnock Revolution 6th 384963
  - Garnet F. 437562
    - Eldorene 3d 175208
    - Quinten Marshall 353139
    - Watertown Garnet 383071

"Home of BLACKCAP EMPRESS 2624—1951 Denver Grand Champion Female."
Farm 4 Miles East of Junction 212-81

Nick H. Fox & Sons **Watertown, South Dakota**

Catterson Brothers Angus Farm

—and—

Archland Farms

Reduction and Production Sale of

Registered Aberdeen-Angus

Tuesday, October 30th, 12:30 p. m. Maryville, Missouri

At "71" Sale Pavilion

3 Bulls
65 Females
35 Calves

Being the 60th Anniversary of the Catterson herd we feel we must reduce our herd and are offering 30 cows with calf at side and 15 heifers. These are our very top cattle and will be the best to ever leave the farm.

Many top families are being offered. The calves are by and cows rebred to EVER PRINCE REVOLUTION 785256 by EVER PRINCE of SUNBEAM and PRINCE JUANERRA of ARCHLAND 1117534 by PRINCE BURGESS K.

Seventeen females and 3 bulls make up the Archland consignment of several of the most popular families. We feel you will like this offering. The females are mostly by or bred to PRINCE BURGESS K. 785260 by EVER PRINCE of SUNBEAM and PRINCE ERICA of ARCHLAND 962832 by PRINCE BURGESS K. A few are bred to PRINCE ARCHLAND 32d, third prize summer yearling in (class of 19) at the 1950 Iowa State Fair.

Bulls include PRINCE BURGESS K. 785260, PRINCE ARCHLAND 35th and PRINCE ARCHLAND 40th, one of the good bulls to sell this fall.

The Families Include:

BLACKCAP BESSIE with heifer calf, 2 PORTLETHEN LUCYS, 3 BALLINDALLOCH GEORGINAS, 2 WITCH of ENDORS, 14 MISS BURGESS including 3 MAID of BUMMERS and 7 BANDY MAIDS, 13 JUANAS, 9 ELBAS, 5 BLACKCAPS, 4 McHENRY BARBARAS, 1 ELINE and 11 ERICAS.

PLAN NOW TO ATTEND

For Catalogs, please address: LEO L. ARCHER, Sale Manager

COL. ROY G. JOHNSTON, Auctioneer

Catterson Brothers Angus Farm
Maryville, Missouri

Archland Farms (Leo L. Archer)
Conception, Missouri

Applewood Angus

Featuring the GET of

APPLEWOOD BANDOLIER 135th

A son of BANDOLIER of ANOKA 34
(Fall Brother to Int. Grand Champion)

and

ELBA'S BARDOLIER
By BLACKCAP BARDOLIER
By BLACK BARDOLIER

Good set of Calves coming on, the kind every breeder likes; sired by both Herd Bulls. Have BULLS up to service age.

Blood that does good for other breeders.

•

Edward Polka

RIVERTON, (2 mi. W 6½ N) NEBRASKA
HERMAN CUSTER, Manager

D-Bar-S Ranch

Our **Sunbeam**
HERD BULLS

Prince Enecho
Son of the 46th

R. L. S. Black Prince 7th
Son of the 46th

R. L. S. Prince Eric 30th
Son of PRINCE ERIC

•

Bruce Dodson Owners **E. L. Sherard**
ROXEY WARREN—Manager

Louisburg, Kansas
4 Mi. W. of Louisburg on Highway 68

gus Farm, Idabel, Oklahoma 575.00

Mann's Blackcap Lassie 1307410, (Carlton Corbin), calved 7-4-50; sire, Robe of Sunny Dale 856632; Cedarhill Ranch, Cedarhill, Texas 400.00

Zara H. 4th 1086671, (Carlton Corbin), calved 5-3-48; sire, Black Erwin Marshall 916983; Glen Smith, Noble, Oklahoma 1050.00

Blackcap Lulu D. 1270094, (Carlton Corbin), calved 7-2-49; sire, Elleenmere Blackbird 8th 1009596; Lakeview Farms, Tulsa, Oklahoma 675.00

Craven's Revolution Lucy 11th 963122, (Carlton Corbin), calved 5-9-45; sire, Craven's Revolution Model 735942; Joe Pettijohn, Lake Charles, Louisiana 1200.00

Miss Blackbird Tarkio 1295th 586229, (Wyatt Asher), calved 5-15-49; sire, Tarkio 529th 517035; Ralph Williams, Slick, Oklahoma 450.00

Entry, Little Brothers, Nebraska 185.00

Entry, Ralph Williams, Slick, Oklahoma 250.00

C. Ester Mae 922420, (Wyatt Asher), calved 3-16-46; sire, Elleenmere 380th 647-651; Ralph Williams, Slick, Oklahoma, (Calf sold to O. F. Crookham, Sherman, Texas for $250) 725.00

Elbalee of Thousand Hills 576769, (Wyatt Asher), calved 6-11-39; sire, Bando Burgess 499383; Ralph Williams, Slick, Oklahoma, (Calf sold to O. F. Crookham, Sherman, Texas for $275.00) 710.00

C. Blackbird Elizona 924303, (Wyatt Asher), calved 4-2-46; sire, Elleenmere 380th 647651; Ralph Williams, Slick, Oklahoma (Calf sold to O. F. Crookham, Sherman, Texas for $275.00) 710.00

C. Blackberry Bloom 922422, (Wyatt Asher), calved 3-19-46; sire, Elleenmere 380th 647651; Ralph Williams, Slick, Oklahoma, (Calf sold to Charlie Sykora, Marietta, Oklahoma for $285.00) 760.00

Green Castle Rosette 583493, (Wyatt Asher), calved 7-22-39; sire, Revolution 127th 481869; Ralph Williams, Slick, Oklahoma, (Calf sold to O. F. Crookham, Sherman, Texas for $275.00) 710.00

Midland's Daisy Girl 889136, (Wyatt Asher), calved 6-28-44; sire, Marshall's Tarkio 1343d 586143; Ralph Williams, Slick, Oklahoma, (Calf sold to J. S. Noland, Ardmore, Oklahoma for $235.00) 670.00

Midland's Pride 889134, (Wyatt Asher), calved 4-30-44; sire, Marshall's Tarkio 1343d 586143; Ralph Williams, Slick, Oklahoma, (Calf sold to Little Brothers, Nebraska for $215.00) 690.00

Midland's Mighty Glory 946420, (Wyatt Asher), calved 10-18-45; sire, Marshall's Tarkio 1343d 586143; Ralph Williams, Slick, Oklahoma, (Calf sold to Little Brothers Nebraska for $185.00) 635.00

Miss Tarkio 935th 550071, (Wyatt Asher), calved 4-13-38; sire, Blackcap Tarkio 134th 457887; Ralph Williams, Slick, Oklahoma 650.00

Midland Charming Lady 897040, (Wyatt Asher), calved 6-27-44; sire, Marshall's Tarkio 1343d 586143; Ralph Williams, Slick, Oklahoma 450.00

Miss Burgess of Thousand Hills 4th 545515, (Wyatt Asher), calved 6-29-38; sire, Bando Burgess 499383; Carlton Corbin, Ada, Oklahoma, (Calf sold to Little Dixie Angus Farms, Panama, Oklahoma for $260) 710.00

Blackcap Tarkio 1136th 589923, (Wyatt Asher), calved 7-14-39; sire, Tarkio 532d 517038; Ralph Williams, Slick, Oklahoma, (Calf sold to O. F. Crookham, Sherman, Texas for $250.00) 725.00

Blackcap Tarkio 1243d 586132, (Wyatt Asher), calved 3-20-39; sire, C. Blackcap 437-720; Ralph Williams, Slick, Oklahoma, (Calf sold to Little Dixie Angus Farm, Panama, Oklahoma for $250.00) 700.00

Miss Marshall Tarkio 1116th 586190, (Wyatt Asher), calved 4-22-39; sire, Blackcap Tarkio 347th 485525; Ralph Williams, Slick, Oklahoma, (Calf sold to Mac Fraser, Ardmore, Oklahoma for $275) 710.00

C. Elbanor's Erica 2d 922425, (Wyatt Asher), calved 3-22-46; sire, Elleenmere 380th 647651; Ralph Williams, Slick, Oklahoma 650.00

Miss Erica Tarkio 1214th 618159, (Wyatt Asher), calved 4-15-40; sire, Blackcap Tarkio 824th 542407; Ralph Williams, Slick, Oklahoma 650.00

Erica of River Bend 1303283, (River Bend Farm), calved 7-2-50; sire, Quoman of River Bend 1030282; T. L. Kimbro, Idabel, Oklahoma 390.00

Marshall's Lady of River Bend 1303282, (River Bend Farm), calved 4-18-50; sire, Auntie's Antler of Tipton 677103; Dr. W. E. Crump, Wichita Falls, Texas 350.00

Lady M. of Tillman 1161632, (River Bend Farm), calved 3-3-49; sire, Auntie's Antler of Tipton 677103; Dr. Frank Austin, Grapevine, Texas 500.00

Erica L. H. 11th 572853, (Hillcrest Angus Farms), calved 3-13-39; sire, Revo J. W. 531976; W. H. Kiel, Wichita Falls, Texas 510.00

Elba of Muskogee 26th 917726, (R. C. Lindsay), calved 7-20-46; sire, Revolution E. 9th 637342; Dr. Frank Austin, Grapevine, Texas 600.00

Revolution's Elza of M. 10th 1174302, (R. C. Lindsay), calved 4-5-49; sire, Revolution E. 11th 736419; Roy Luper 525.00

Miss Erica of Yukon 1220836, (Hal Owen), calved 5-17-49; sire, Squire of Yukon 4th 1023232; Roy Luper 475.00

Queen of Norman 699462, (Charles Novy), calved 4-2-42; sire, Prince 4th of Tarkio 1061st 586211; Russell & Nesbitt, Angus Farm, Oklahoma City, Oklahoma 565.00

Queen Mother B. B. 1197673, (J. L. Delaplane), calved 8-21-49; sire, Black Evader 3d 1006277; Rush Callan, Rotan, Texas 380.00

Prince Quality of B. A. R. 31st 1265498, (Clarence Burch), calved 4-4-50; sire, Prince Quality of O. A. M. C. 4th 822626; John Wartick, Wellington, Kansas 400.00

Prince Quality of B. A. R. 19th 1262190, (Clarence Burch), calved 3-23-50; sire, Prince Quality of O. A. M. C. 4th 822626; Pat Breedlove, Durant, Oklahoma 350.00

Prince Quality of B. A. R. 15th 1262186, (Clarence Burch), calved 2-20-50; sire, Prince Quality of O. A. M. C. 4th 822-626; W. H. Frank, Bokchito, Oklahoma 290.00

Prince Quality of B. A. R. 43d 1312871, (Clarence Burch), calved 1-5-50; sire, Prince Quality of O. A. M. C. 4th 822-626; W. H. Frank, Bokchito, Oklahoma 325.00

Miss Blackbird of B. A. R. 20th 1262191, (Clarence Burch), calved 3-28-50; sire, Prince Quality of O. A. M. C. 4th 822626; Cedarhill Ranch, Cedarhill, Texas 700.00

Princess Quality of B. A. R. 21st 1262192, (Clarence Burch), calved 4-1-50; sire, Prince Quality of O. A. M. C. 4th 822626; Penner Angus Ranch, Mill Creek, Okla. 700.00

Blackcap of Stoaks 1038238, (Clarence Burch), calved 11-9-47; sire, Prince 14th D. D. 731624; John L. Moreland Angus Farm, Idabel, Oklahoma 635.00

Shadyland Queen 15th 894653, (Clarence Burch), calved 5-3-45; sire, Balto of Sheridan 562875; Glen Smith, Noble, Oklahoma 850.00

We recently sold Sons of ERIC to:

East End Angus Farm ..... Marquette, Manitoba, Canada
Ora Erdman ..... Wetonka, South Dakota
Gene Sloat ..... Hoven, South Dakota
Fred Hagedorn ..... Faulkton, South Dakota
Henry Kranzler ..... Lehr, North Dakota

Eric's calves look like their sire
and are surely selling well. . . .

VISITORS ALWAYS WELCOME

John Porter, Leola, South Dakota

—PRINCE ERIC of LAKEWOOD 4th 1171402

Hickory's Eva 5th 909086, (Clarence Burch), calved 5-2-46; sire, Blackcap Bertram Lad 745925; W. A. Smith, Noble, Oklahoma 500.00
Fairview Dusky Queen 913650, (Clarence Burch), calved 1-4-46; sire, Beefmaker 24th 670013; Dr. R. H. Adams, Oklahoma City, Oklahoma 760.00
Rosemere's Princess 3d 924687, (Clarence Burch), calved 4-14-46; sire, Revolution's Black Prince 3d 675571; W. E. Crump, Wichita Falls, Texas 550.00
Lady Eroria W. A. S. 948378, (Clarence Burch), calved 3-28-46; sire, Bar 8th of Elmdale 657844; John Wartick, Wellington, Kansas 700.00
Highland Ethelda 867707, (Clarence Burch), calved 4-28-45; sire, Bell Boy Jurome 642858; Hubert Bartlett, Ardmore, Okla. 625.00
Burch's Princess 852041, (Clarence Burch), calved 4-20-45; sire, Blackbird Revolution S. 5th 753290; O'Dell Daniels, Stillwater, Oklahoma 700.00
Black Lassie of Norman 2d 776776, (Clarence Burch), calved 12-13-43; sire, Prince 4th's Tarkio 1061st 586211; W. A. Smith, Noble, Oklahoma 675.00
Eudora Mc 19th 576375, (Clarence Burch), calved 3-23-39; sire, Blackcap Bandalon 11th 481118; Dr. R. H. Adams, Oklahoma City, Oklahoma 480.00
Wickwire Blackcap 1320249, (William Barbre), calved 10-3-49; sire, Blackcap Bandolier of G. O. 1108452; Rush Callan, Rotan, Texas 500.00
Hobby Hills WAAC 1009030, (William Barbre), calved 8-24-46; sire, Boxer of Fair Lea 2d 724939; J. L. Myrick, Sulphur Springs, Texas, (Calf sold to C. P. Roark, Marietta, Oklahoma for $280.00) 730.00
Hobby Hills Blackcap 3d 965112, (William Barbre), calved 8-22-46; sire, Boxer of Fair Lea 2d 724939; Little Brothers, Nebraska 450.00
Hobby Hills Wave 1009031, (William Barbre), calved 10-5-46; sire, Boxer of Fair Lea 2d 724939; Little Brothers, Nebraska 500.00
Sharon of Barbuena 1166274, (William Barbre), calved 1-30-49; sire, Boxer of Fair Lea 724939; Joe Lyons, Olive Branch, Mississippi 550.00
Wickwire Minerva 1320250, (William Barbre), calved 10-5-49; sire, Blackcap Bandolier of G. O. 1108452; Rush Callan, Rotan, Texas 430.00
Wickwire Wave 1320251, (William Barbre), calved 10-10-49; sire, Blackcap Bandolier of G. O. 1108452; J. L. Myrick, Sulphur Springs, Texas 400.00
Edella of Fair Lea 2d 1099045, (William Barbre), calved 3-1-48; sire, Captain of Black Anchor 2d 809635; Joe Lyon, Olive Branch, Mississippi 830.00
Hobby Hills Minerva Second 919923, (William Barbre), calved 8-9-45; sire, Boxer of Fair Lea 2d 724939; J. L. Myrick, Sulphur Springs, Texas, (Calf sold to H. J. Lynch, Elgin, Oklahoma for $250.00) 670.00
Sharon Blackcap 2d 1166273, (William Barbre), calved 11-16-48; sire, Boxer of Fair Lea 2d 724939; Valleymere Angus Farms, Wichita Falls, Texas, (Calf sold to Lyon Angus Farm, Olive Branch, Mississippi for $350.00) 850.00
Hobby Hills Ebje 1116309, (William Barbre), calved 8-1-48; sire, Boxer of Fair Lea 2d 724939; J. L. Myrick, Sulphur Springs, Texas, (Calf sold to J. S. Noland, Ardmore, Oklahoma for $330.00) 730.00
Erica 4th of Cedar Crest 642334, (William Barbre), calved 4-16-41; sire, Elba's Bummer 557536; Little Brothers, Nebraska 500.00
Hobby Hills Barbuena 867423, (William Barbre), calved 4-26-44; sire, Edric Again 709482; Wallace Wigley, Ada, Oklahoma 725.00
Elba Minerva B. 4th 701995, (William Barbre), calved 4-12-42; sire, Eri Bell Boy 2d 522496; Dale Weathers, Stillwater, Oklahoma, (Calf sold to J. S. Noland, Ardmore, Oklahoma for $310.00) 780.00
Hobby Hills Blackcap 851441, (William Barbre), calved 12-31-44; sire, Boxer of Fair Lea 2d 724939; W. E. Crump, Wichita Falls, Texas 500.00
Prince Blackcap Jewel R. O. 1271313, (William Barbre), calved 6-17-50; sire, Whitney Prince 18th 970889; Lynch Acres, Apache, Oklahoma 250.00
Bardolier's Lass R. O. 1238145, (William Barbre), calved 12-28-49; sire, Blackcap Bardolier G. R. 12th 881433; Russell & Nesbitt Angus Farm, Oklahoma City, Okla. 350.00
Sterling's Pride of R. O. 3d 1234375, (William Barbre), calved 1-6-50; sire, Sterling's Bardolier R. O. 1043764; Percy Witt, Sweetwater, Texas 300.00
Entry, J. H. Hullum, Sayre, Oklahoma 340.00
Entry, J. H. Hullum, Sayre, Oklahoma 340.00
Entry, J. H. Hullum, Sayre, Oklahoma 340.00
Entry, J. H. Hullum, Sayre, Oklahoma 325.00
Entry, Lyon Angus Farm, Olive Branch, Mississippi 460.00
Entry, Lyon Angus Farm, Olive Branch, Mississippi 460.00
Entry, W. J. Tippit, Elmore City, Oklahoma 310.00

Our Breeding Plans

"487th" the Wonder Bull was a great Sire. To carry on the BREED IMPROVING CHARACTERISTICS we are using the top Sons on top Females.

Here are the teammates: HOMEPLACE EILEENMERE 73d (the greatest "487th" Son in Nebraska); MARYCREST EILEENMERE 999th (a Son of EILEENMERE 999th and double bred "487th")—Dam was Top Selling Female in 1948 Penney and James Sale.

Put these bloodlines together and they mean good breeding and fine pedigrees.

A. O. Buschow & Sons
BLUE HILL, NEBRASKA

Beermann Breeder Aberdeen Angus

A carefully selected Cow Herd with type and quality.

HERD SIRES:

Baron Bardolier of Walnut 2d
1139502

Pride's Bardolier of Walnut 2d
1197773

Now offering a good selection of bred females for sale. Visit our farm west on Highway 20 from South Sioux City, south one mile on Highway 110.

Mr. and Mrs. Charles F. Beermann
DAKOTA CITY, NEBRASKA

Kansas State *Aberdeen-Angus* Feeder Sale

Wednesday, October 24, 1951 At the Beverley Sales Barn **Salina, Kansas**

3,000 Head

of good Aberdeen-Angus calves, yearlings, and crossbred feeder cattle sired by excellent Aberdeen-Angus bulls will sell.

THE KANSAS ABERDEEN-ANGUS Breeders' Association is offering $1,000.00 premium money for Aberdeen-Angus calves bred and owned by the consignor, and for crossbred calves sired by Aberdeen-Angus bulls.

Judges:

WAYLAND HOPLEY, Atlantic, Iowa **FRED OLANDER, Kansas City, Missouri**

★

Send Entries to . . .

J. B. Hollinger - - - Chapman, Kansas

HOSTS TO KANSAS BREEDERS—The Caldwell Ranch folks of Harlan, Kansas—Guy A. Caldwell, Miss Gyra Caldwell, Mrs. Guy Caldwell.

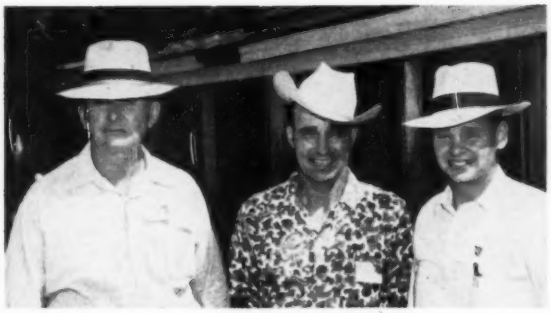

KANSAS ASSOCIATION OFFICERS—(Left to right) Chester Bare, Protections, Kans., vice president; Urban Simon of Madison, president; Don Good of Manhattan, secretary-treasurer.

Kansans Have Varied Program

Record Field Day at Caldwell Ranch

BEEF can be produced more cheaply than any other farm food, including milk, Dr. Al Darlow of Oklahoma A. & M. College told his Kansas Field Day audience July 31st at the Caldwell Ranch at Harlan. At the same time too much emphasis can be placed on grass land farming, he pointed out. What is needed for economical beef production is a balance between grass and crops; an over-balance either way is not the answer.

The nationally known beef cattle man stated that too many people believe that land that will not produce anything else will still grow good grass. "It still takes good dirt to grow good grass."

Answering the proponents of a cereal diet Dr. Darlow pointed out that in Kansas, Oklahoma and other range states it was possible to produce a 400 pound calf with a feed investment of a year's grass and hay and 300 pounds of cottonseed cake in the cow. Carrying the steer to 700 pounds means a feed bill of an extra year of grass and 350 pounds more cake; a 1,000 pound grass steer another year of grass and a total of 850 pounds of cake for his lifetime. "No other food can be produced as cheaply."

The Kansas Field Day drew a large crowd and perfect weather. It also had an ideal setting on the ranch of Guy and Ada Caldwell on the north edge of Harlan. A new ranch-style ranch home and freshly painted barns and corrals added to the attractiveness of the surroundings. And as the old Kansas sun started to work about 11 A. M. the guest tent and shade trees were appreciated and made use of. However, native Kansans said they had seen so much excess moisture this year that a little hot sun was a real treat.

There are 3,200 acres in the Caldwell Ranch. Practically all of it is going into combinations of brome and alfalfa and brome and clover. This is good north central Kansas wheat country, which also has the soil to produce forage of quality and quantity.

Also on the afternoon's speaking program, after the beef barbecue furnished by the hosts, were several other very interesting speakers One of these was Glenn Pickett, secretary of the Kansas Livestock Association, one of the livestock representatives who has spent much time in Washington fighting the beef cattle control plan. "There has been no partisan politics in the fight on controls. The C. I. O. and organized labor sold a bill of goods to the administration, but once the facts were known in the senate and house members of both parties helped in correcting much of the ill-advised legislation he pointed out. The specatcle of labor organizations dictating an agricultural policy is relatively new, but is something which the live stock industry will probably again face in the future, Mr. Pickett said.

"There is no economic truth in controls. In fact they cause more inflation, rather than preventing the trouble. In spite of the ten per cent roll back on live cattle beef prices have gone up ten to twelve per cent. And with consumer prices higher the controllers conduct a powerful propaganda program to sell the consumer on the idea of controls."

Andrew Anderson of Encampment, Wyoming, president of the American Aberdeen-Angus Breeders' Association, warned that the pioneer integrity and courage which settled this country is giving way to "isms" and economic short cuts which cannot help but spell trouble in the years ahead. "By ignoring the laws of supply and demand we are legislating our way to a fall."

Secretary Frank Richards told his audience that the range man of the west and southwest is setting the present day Angus type—cattle with bone and substance com-

SOME WELCOME SHADE—A view of part of the crowd at the Caldwell Ranch taking it easy in the welcome shade while Prof. F. W. Bell of Kansas State College gives the type demonstration talk from the platform at the left.

The Buyer's . . .

Golden Opportunity Sale

"Four State Area"

Oklahoma
Louisiana
Arkansas
Texas

Selling

75 Head

Registered Aberdeen-Angus

Thursday, October 11th, 1951

12:30 p. m., Fairgrounds Sale Pavilion
Idabel, Oklahoma, U. S. Highway 70

Consignors

BOURLAND'S ANGUS FARM	Ft. Smith, Arkansas
GORGES ANGUS FARM	Fall River, Kansas
JOHN MORELAND	Idabel, Oklahoma
DILLARD'S ANGUS FARM	Idabel, Oklahoma
BLACK GOLD ANGUS FARM	Robert Lee, Texas
A. FLOYD'S ANGUS FARM	Ada, Oklahoma
WARREN'S ANGUS FARM	Idabel, Oklahoma
BOYD E. WARREN	Idabel, Oklahoma
BILL GREEN	Morganfield, Kentucky
J. L. MYRICK ANGUS FARM	Sulphur Springs, Texas
HOMER DEAKINS and SONS	Longview, Texas
ED FESTERVAN	Texarkana, Texas
JESS B. McGILL	Paris, Texas
JESS B. ALFORD'S ANGUS FARM	Paris, Texas
CARLTON CORBIN-STONEYBROKE FARM	Ada, Oklahoma
R. G. OWENS	Naples, Texas
BURCH ANGUS FARMS	Ravia, Oklahoma
RED OAK FARMS	Rocky Comfort, Missouri

Here is an Aberdeen-Angus Breeder's Sale you cannot afford to miss . . . whether you want to increase your present herd or start a new one. Also, if you need a Bull you will have a real assortment to select from.

Attend this Sales Circuit:

BATES BROTHERS SALE—October 10th	Ada, Oklahoma
THE BUYER'S GOLDEN OPPORTUNITY SALE—October 11th	Idabel, Oklahoma
SIMON ANGUS FARMS SALE—October 13th	Madison, Kansas

For Entry Blank or Sales Catalog, Address:
T. L. KIMBRO, Secretary, Box 448, IDABEL, OKLAHOMA

R. E. Warren, Sale Manager - - - Idabel, Oklahoma

RAY SIMS, Auctioneer — JEFF D. ATKERSON, Sale Clerk

STILL INTERESTED IN BLACKS—Johnson Workman (right) of Harlan, Kansas, has been breeding Aberdeen-Angus for more than forty years. Theoretically he has retired, but is still vitally interested in the Doddies. With him is a neighbor and an Angus-man, Fred Claussen of Russell.

Kitty Clover Farms

Production Sale

Fremont, Nebraska, Nov. 16th

Featuring the services of this great show and breeding Bull. He by Eileenmere 1023d by Eileenmere 500th. If you see him we feel confident that you will be with us sale day.

LAR-EILEENMERE 1182490

For catalogs of this important sale address:

MAURICE BONEY, Sale Manager

Box 740, Storm Lake, Iowa

F. E. & H. J. Lippold, 122 West Dodge **Omaha, Nebraska**

GEORGE POPKEN, Manager, Phone Glendale 6422, OMAHA

"GOOD BREEDING Pays"

Herd Sires:

Prince Sunbeam 118th

Prince 29th G. A. C.

Both sons of PRINCE SUNBEAM 29th

and

Prince G. A. C.

A grandson of the "29th"

Prince G. A. C. 1081955

We are selling October 31st at the HIGH PLAINS SALE, Oberlin, Kansas, three females sired by EVER PRINCE 28th, the Champion Bull at the Dodge City Sale and bred to PRINCE G. A. C. 29th, our new Herd Sire and a Son of PRINCE SUNBEAM 28th. We are also selling November 7th at the STATE SALE at Hutchinson, two good females, one sired by EVER PRINCE 28th and the other by PRINCE SUNBEAM 118th and both are bred to PRINCE G. A. C. 29th. We feel these are royally bred heifers and something one would be proud to own.

We appreciate Visitors stopping and looking over our Herd. They are always welcome. We have a few young Bulls for Sale.

Turn in when you see the sign—On U. S. Highways 281 and 9

G. W. and Ada C. Caldwell, Harlan, Kansas

bined with the quality of fleshing and smoothness which has made the Doddie steer supreme at Smithfield and the International carcass contests.

"The ultimate end of our business is a cut of beef so attractive that it will cause a housewife to pick the cut from an Angus steer, rather than from another breed."

In conducting his type demonstration Prof. F. W. Bell of Kansas State College said that the progress of the breed in the future depended on more good cattle in more herds, rather than an occasional stickout steer in inter-breed competition. He advised his breeder-audience to constantly work for a wider and deeper animal and to keep away from the long bodied cattle. In picking breeding cattle "in the rough" he pointed out that cattle with plenty of spring of rib and width of chest floor indicate capacity to use roughages and grains, as well as health and stamina.

In selling your pure bred cattle, advised Prof. Bell, stand back of them. "Don't forget them as soon as they leave the farm. It is especially important to do this in the case of new breeders, who can too easily be oversold, and who may need help before they get their own breeding program under way."

Urban Simon, president of the Kansas Angus Association, told his audience that the group had gained 120 new members in the past year and now had its largest membership on record. On the roster of Association activities this fall is a feeder calf sale October 25, at Salina.

Joe Torrez, an outstanding club boy from Kanopolis, Kansas, gave a talk on what club work had meant to him; a talk delivered with assurance and polish that belied the speaker's sixteen years.

The morning was given over to the inspection of the herd and buildings. The Caldwell herd was started in 1937 with twelve pure bred heifers from the John Becker herd at Ashby, Nebraska. Although primarily a commercial producer the late John Becker maintained a pure bred cow herd to raise his own herd bulls. Other good cattle have been added to the Caldwell herd since that time until now a sizable unit is in operation. Herd bulls in use include Prince Sunbeam 118th, by Prince Sunbeam 29th; Prince G. A. C., also a "29th" son; and a Battles-bred son of Belcap E. B.

Pennsylvania Breeder

(Continued from page 85)

sumer Angus beef conscious needs to be worked on. He found that Kroger was very cooperative, since the store had recently purchased some Angus by the carlot. Mr. Nicely has had similar displays in other stores in his area. Maybe that is the cue for other breeders to promote Angus interest.

Back of the Nicely Aberdeen-Angus herd is an interesting story. An Animal Husbandry major at Penn State from 1936 to 1940 he became interested in the Doddies as a student. Work in the beef cattle barns, and as a member of the live stock judging team, sold him on the merits of the breed. But more particularly there was a small Black calf that the future herd owner had a chance to follow from the day it was dropped until the day he ended his career as prime beef across the counter. "It was here I was sold on the superior qualities of Angus beef."

In 1939, before he was graduated, Mr. Nicely bought his first purebred Aberdeen-Angus female—Gay Bird Eric 4th 429532. The Angus virus had taken! This cow was ten years old at the time of her purchase from the college herd, but was from a fam-

Bates Brothers

Annual Production Sale

Wednesday, October 10th, Ada, Okla.

14 Bulls - 71 Females

Our Chief Herd Sire

His Service Represented

Prince Envious of A. P. 1230200

Sired by the $26,000.00 PRINCE ENVIOUS of BATES, Grand Champion of the 1947 American Royal.

The Bull Offering:

The bulls will be either intensely Bandolier bred or coming through Sunbeam breeding, grandsons of Bandolier of Anoka 10th and Blackbird Bandolier of Anoka 13th. Several of these are show prospects. A son of Prince Sunbeam 29th, out of a Black Bardolier 2d dam. Most of these bulls are ready for immediate service.

The Female Offering:

The female consignment is unusually nice and will be featuring the service of PRINCE ENVIOUS of A. P., the top selling bull in the Ames Plantation Farms 1950 sale, and he by the $26,000.00 American Royal grand champion bull PRINCE ENVIOUS of BATES. There will be 24 females carrying the service of PRINCE ENVIOUS of A. P. They are a most select group of cattle, both from individuality and breeding standpoint. They include a daughter of Eileenmere 9999th out of an Eileenmere 487th dam, another heifer close up to the foundation of the great Bardella tribe, numerous granddaughters of Prince Sunbeam 29th, daughters of Bandolier of Prospect 2d, granddaughters of Blackbird Bandolier of Anoka 13th, a daughter of Prince Sunbeam 100th. . . . There will be TWENTY-TWO OPEN HEIFERS that are very uniform in their breeding and conformation. They are for most part from Bandolier or Sunbeam breeding close up to the famous bulls of these great strains of cattle. They are just coming of breeding age. Most of the more sought after families of the breed are represented in this group. They will make wonderful foundation or additions to any herd. . . . There will be a group of TWENTY-FIVE YOUNG COWS and HEIFERS bred to H & L PRIDE ERIC 7th, he a grandson of the $25,000.00 Ravenswood Pride Eric and from a Georgina dam sired by Blakeford Black Major, a bull that popularized the Blakeford herd in Maryland. In this group we find most of the more approved families represented including Ballindalloch Georginas, Hartley Elines, Witch of Endors and the standard families of the breed.

Families Offered:

Many of the top families of the breed are represented including Georginas, Witch of Endors, McHenry Barbaras, Rosemere Barbaras, Juana Ericas, Glencarnock Missies, and Miss Burgess. The bull that they are bred to is without question one of the good bulls of the breed.

This is a well developed, nicely conditioned group of young cattle that the Bates Bros. are offering, much of the same quality that has sold in former Bates sales.

CATTLE OWNED BY CHARLES T. Jr. AND JAMES R. BATES, ADA, OKLAHOMA.

Plan also to attend the "BIG FOUR" sale on October 11th at Idabel, Oklahoma

For Catalogs Please Write:

J. B. McCorkle, *Sale Manager* Suite 3500, 50 W. Broad St. **Columbus 15, Ohio**

New & Better NECK CHAIN

New, larger, light weight tag of rustless aluminum-steel alloy ¼" thick—will last a lifetime. Numbers deeply engraved on both sides, in black or colors. Adjustable, corrodeless case-hardened chain. Tags sold separately. Write for folder and prices.

WESTON Mfg. & Sup. Co.
1193 Spear Blvd. Denver, Colo.

Duffy's
ANGUS FARMS

LONGMONT, COLO.

ily known for its longevity. It was a wise buy for she lived, and produced, until she was nineteen. Her last calf crop, at nineteen, was twins.

The bull used in the meat demonstration is out of a granddaughter of the cow he bought while a student at Penn State. Sire of the demonstration bull, Bandolier of Bellmeade 1189576, was Burgess Bandolier of Don Head. The granddaughter of the old cow is the only one of this line left in the herd. However, she has been an excellent producer and has produced eight good calves since 1942. Four of her daughters, and the herd bull, are in the Bellmeade herd.

Mr. and Mrs. Nicely purchased Bellmeade farms in 1943 and have been trying, with no little success, to build up a formerly abandoned farm into one which will be a credit to the community. In the process they have built up a herd of twenty Angus cows of breeding age, plus a Holstein dairy herd —"which eventually will take the role of nurse cows."

The Bellmeade herd, while comparatively young, is the oldest Aberdeen-Angus herd in Crawford county, Pennsylvania. Today there are sixteen Angus herds, nearly all of them started with foundation cattle from the Nicely herd. "This is a great grass country," Mr. Nicely says, "and rightly should have more Angus herds. Thousands of acres of abandoned land could very well be producing excellent grass with the use of some lime and fertilizer.

The herd, which will eventually number fifty head, contains most of the standard and popular families. It is intensely Bandolier bred, especially through the top of the pedigree. The bottom line shows a strong concentraiton of Blackbird Bandolier of Page and Earl Marshall.

Mr. Nicely, as a director and advisor of the Northwestern Pennsylvania Live Stock Association, has since 1948 purchased several hundred feeder calves for F. F. A. boys in this area. These calves have come from the Virginia feeder calf sales. This year between 400 and 500 will be bought—and a good percentage of them will be Black."

Thurmond Angus Farm

HOMEPLACE EILEENMERE 99th

Jess L. Thurmond

Tekamah, Nebraska
5 Miles West on Hi-way 73W

Production Sale

Fremont, Nebraska, Nov. 16th

Featuring the valuable services of this exceptionally close-coupled breeding Bull.

For catalogs address: MAURICE BONEY, Sale Manager
Box 740, Storm Lake, Iowa

201 So. 11th Street
Phone Jackson 0243

Omaha, Nebraska

Black Prince of Sunbeam

Best Wishes go to

Watson Bros., Keillor Ranch

Austin, Texas

with the purchase of

Bar Ever Prince 785246

A top son of Ever Prince of Sunbeam, from a daughter of the great breeding cow, Barbara McHenry 76th that has been added to the Keillor Ranch battery of Herd Bulls.

Krotz Stock Farm, Odell, Nebraska

JOSEPH KROTZ MARSHALL J. KROTZ

Minquas Farm Dispersion

Frederick, Maryland, June 16th

SUMMARY:

61 Lots	853,205.00,	average	$ 872.24
3 Bulls	9,300.00,	average	3100.00
58 Cows	43,905.00,	average	756.98
Top 5 Head	12,650.00,	average	2530.00
Top 10 Head	18,075.00,	average	1807.50
Top 15 Head	23,060.00,	average	1537.33
Top 20 Head	27,560.00,	average	1378.00

Top Bull—R. L. S. Black Prince 14th 996-511, calved August 9, 1947; sire, Prince Sunbeam 46th 677648; dam, R. L. S. Erica 717759; purchased by Elysian Farm, Haymarket, Virginia 7000.00

Second Top Bull—Blackman of Minquas 912-056, calved May 17, 1945; sire, Andelot Black General 716858; dam, Bell's Blackbird H. 696782; Acorn River Cattle Co., Iviedo, Florida 1200.00

Top Cow—Blackwood Minquas 3d 999138, calved October 1, 1945; sire, Andelot Black General 716858; dam, Blackwood Glencarnock 721668; purchased by Good Fellowship Farm, Towson, Maryland 1550.00

Second Top Cow—Blackwood of Minquas 4th 1284456, calved July 3, 1949; sire, Blackman of Minquas 912056; dam, Blackwood Minquas 912055; purchased by Stanford Farm, Donaldson, Tennessee 1500.00

BULLS:

Esquire of Bordulac 489052, calved 4-5-35; sire, Revolution of Page 43d 460681; Philip Miller, Gettysburg, Pennsylvania 1100.00

R. L. S. Black Prince 14th 996511, calved 8-9-47; sire, Prince Sunbeam 46th 677-648; Elysian Farm, Haymarket, Virginia 7000.00

Blackman of Minquas 912056, calved 5-17-45; sire, Andelot Black General 716858; Acorn River Cattle Co., Iviedo, Florida 1200.00

COWS:

Blackwood Glencarnock 721668, calved 1-16-42; sire, Northlane Eileenmere 679567; Old Home Manor, Homer City, Pa. 800.00

Blackwood Minquas 912055, calved 9-15-44; sire, Andelot Editor 524661; Wilmae Farms, Monkton, Maryland 1000.00

Blackwood Minquas 2d 912059, calved 10-1-45; sire, Andelot Black General 716858; Old Home Manor, Homer City, Pa. 700.00

Blackwood Minquas 3d 999138, calved 10-1-45; sire, Andelot Black General 716858; Good Fellowship Farm, Towson, Maryland 1550.00

Blackwood of Minquas 1071113, calved 9-20-47; sire, Blackman of Minquas 912-056; Meander Farm, Locust Dale, Virginia 825.00

Blackwood of Minquas 2d 1071114, calved 2-11-48; sire, Blackman of Minquas 912-056; Phillip Miller, Gettysburg, Pa. 700.00

Blackwood of Minquas 3d 1165564, calved 8-10-48; sire, Andelot Black General 716-858; Lobells Farm, Hanover, Pennsylvania 1000.00

Blackwood of Minquas 4th 1284456, calved 7-3-49; sire, Blackman of Minquas 912-056; Stanford Farm, Donaldson, Tenn. 1500.00

Blackwood of Minquas 5th 1284460, calved 8-24-49; sire, Andelot Black General 716-858; Harry Merz, Collegeville, Pa. 685.00

Minquas Blackwood Lady 2d, calved 5-18-50; sire, R. L. S. Black Prince 14th 996-511; Elysian Farms, Haymarket, Virginia 1100.00

Minquas Blackwood Lady, calved 6-27-50; sire, Blackman of Minquas 912056; Charles R. Moeser, Queenstown, Maryland 650.00

Miss Burgess Bouquet 16th of Ada 673687, calved 4-17-42; sire, Master Bell Boy 544-391; James Blue, Danville, Pennsylvania 1125.00

Miss Burgess of Minquas 999136, calved 4-2-46; sire, Andelot Black General 716858; Meander Farms, Locust Dale, Virginia 700.00

Bouquet of Minquas 1284468, calved 4-19-50; sire, R. L. S. Black Prince 14th 996-511; Mt. Prospect Farm, Gaithersburg, Maryland 650.00

Minquas Bonnie Bouquet, calved 7-27-50; sire, Blackman of Minquas 912056; W. E. Cowles, Pawling, New York 650.00

Ravenswood Elba 3d 642537, calved 5-25-41; sire, Canterbury Blackman 481621; Harry Merz, Collegeville, Pennsylvania 590.00

Tenth Annual

Ontario Breeders' Sale

Monday, October 8, 7:00 p. m., London, Ontario

Following Edwards Brothers Sale in the Afternoon

5 Males . . . . 50 Lots . . 45 Females

Ontario, Canada has long been recognized for its good breeding herds, and considered a fountain-head for representatives of most successful and popular families. The entries for this year's sale have been selected to maintain that reputation.

Consignors

HON. RAY LAWSON	London	CARR HATCH	Unionville
MALCOLM BAILEY	Uxbridge	TOM HENDERSON	Guelph
R. C. BAKER	Claremont	J. R. KOHLER & SON	Brampton
G. B. BEATTY	Richmond Hill	LLOYD MACK	Rockwood
J. H. BEELBY	Stroud	R. K. MARQUIS	Sunderland
G. L. BERRY	Glanford Station	J. H. McGREGOR	St. Thomas
WM. DUNCAN	Vineland	D. E. McEWEN	London
I. S. EBY & SONS	Stevensville	A. SEILING	Elmira
EDWARDS BROTHERS	Watford	W. L. STEPHENS	Woodbridge
DON HEAD FARMS	Richmond Hill	F. G. TODD & SON	Lucknow

Hotel London in London, Ontario, will be Headquarters for the sale. Please make reservations early, either direct or request them from the Sale Manager. If made direct, please mention the sale.

For Catalogs and other sale information, Please write:
A. CAMERON McTAGGART, Sale Manager
Aurora, Ontario, Canada

Ontario Aberdeen-Angus Association

THOMAS HENDERSON, President
Guelph, Ontario

S. B. STROTHERS, Secretary
Lucknow, Ontario

Attend this Sale Circuit:

October 6th—NIAGARA FRONTIER	East Aurora, New York
October 8th—EDWARDS BROTHERS (Afternoon)	London, Ontario
October 8th—ONTARIO ASSOCIATION (Evening)	London, Ontario
October 9th—GREAT OAKS STOCK FARM	Rochester, Michigan
October 10th—MICHIGAN STATE	Detroit, Michigan

Winsted Stock Farm

Registered Angus

. . . . . HUMBOLDT, KANSAS

See our Herd Sires:

PRINCE SUNBEAM 402d

An outstanding son of PRINCE SUNBEAM 100th, from a dam by BANDOLIER of ANOKA 16th.

PRINCE SUNBEAM 570th

A very compact son of PRINCE SUNBEAM 217th, from a dam by RAONA'S BARDOLIER 2d.

Young Stock for Sale

Robert A. Finney Owner — **Paul Stinson** Herdsman

Hacienda de Los Reyes

IN THE HEART OF THE FERTILE SAN JOAQUIN

Registered Aberdeen-Angus Commercial

Phone 79-R-1 or 47-J-2

Mr. and Mrs. Wm. G. Volkmann, Jr., Selma, California

W R S

W R S

Prince Sunbeam 502d

See our consignment at the

Kansas State Aberdeen-Angus Association Sale at Hutchinson, Kansas, November 7th, 1951

Consisting of a Grandson of:

MASTER PRINCE of SUNBEAM and FOUR FEMALES including a BALLINDALLOCH GEORGINA, a PRIDE, a QUEEN MOTHER and a BALLINDALLOCH BLACKBIRD all bred to PRINCE SUNBEAM 502d.

VISITORS ALWAYS WELCOME

Charles W. Summers, *Owner* — **Hutchinson, Kansas**

Farm Located ½ Mile east Medora on Hi-way 17

WALTER REDD, Herdsman — DALE ENGLER, Manager

Entry, Mr. & Mrs. Jack Price, Riderwood, Maryland 685.00
Elba's Pride of Minquas 1071110, calved 5-24-47; sire, Andelot Black General 716-858; W. E. Cowles, Pawling, New York 900.00
Elba of Minquas 3d 1165566, calved 8-30-48; sire, Andelot Black General 716858; W. E. Cowles, Pawling, New York 520.00
Minquas Elba 1284465, calved 11-11-49; sire, Blackman of Minquas 912056; Gorden Keys, Olney, Maryland 475.00
Minquas Elba 2d, calved 9-24-50; sire, R. L. S. Black Prince 14th 996511; Elysian Farms, Haymarket, Virginia 1025.00
Minquas Elba 3d, calved 8-25-50; sire, Andelot Black General 716858; Mt. Prospect Farm, Gaithersburg, Maryland 500.00
Minquas Elba 4th, calved 8-12-50; sire, Andelot Black General 716858; Edgehill Farm, Glyndon, Maryland 850.00
Fox Hill Blue Ribbon Quality 10th 684537, calved 4-17-42; sire, Eblinette's General of Ada 526619; Philip Miller, Gettysburg, Pennsylvania 600.00
Minquas Blue Ribbon Quality 2d 1165568, calved 8-22-48; sire, Andelot Black General 716858; Harry Merz, Collegeville, Pennsylvania 500.00
Blue Ribbon of Minquas 1284461, calved 9-19-49; sire, Andelot Black General 716-858; Harry Merz, Collegeville, Pa. 485.00
Minquas Blue Ribbon 2d, calved 8-28-50; sire, R. L. S. Black Prince 14th 996511; Flying H Ranch, Valley, Wyoming 975.00
Minquas Blue Ribbon, calved 10-9-50; sire, R. L. S. Black Prince 14th 996511; Wilmae Farm, Monkton, Maryland 600.00
Blackbird 17th of Ada 707583, calved 2-6-42; sire, Barmar Escort 2d 505236; John B. Grove, Shippensburg, Pennsylvania 825.00
Minquas Blackbird 912053, calved 8-9-44; sire, Andelot Edictor 524661; Old Home Manor, Homer City, Pennsylvania 825.00
Minquas Blackbird 2d 999139, calved 8-2-46; sire, Andelot Black General 716858; W. E. Cowles, Pawling, New York 700.00
Minquas Blackbird 3d 1071112, calved 7-15-47; sire, Andelot Black General 716858; Seabrook Farms, Smyrna, Delaware 950.00
Blackbird of Minquas 1284459, calved 8-21-49; sire, Blackman of Minquas 912056; Old Home Manor, Homer City, Pa. 600.00
Blackbird's Pride of Minquas 1284467, calved 1-22-50; sire, Blackman of Minquas 912056; Canfield Farm, Flemington, New Jersey 650.00
Minquas Blackbird 5th 1284469, calved 4-25-50; sire, Blackman of Minquas 912-056; University of Maryland, College Park, Maryland 700.00
Bell's Blackbird H. 690782, calved 3-15-42; sire, Bell's Burgess 578975; W. E. Cowles, Pawling, New York 750.00
Bell's Blackbird of Minquas 1071109, calved 5-12-47; sire, Andelot Black General 716-858; Stanford Farm, Donaldson, Tenn. 800.00
Bell's Blackbird of Minquas 2d 1071115, calved 3-29-48; sire, Andelot Black General 716858; Stanford Farm, Donaldson, Tennessee 1075.00
Bell's Blackbird of Minquas 3d 1284462, calved 9-26-49; sire, Andelot Black General 716858; Walton Bounds, Hurlock, Maryland 610.00
Blackbird B. of Minquas, calved 10-8-50; sire, R. L. S. Black Prince 14th 996511; Elysian Farm, Haymarket, Virginia 1000.00
Blackbird B. 2d of Minquas, calved 11-4-50; sire, Andelot Black General 716858; Charles R. Moeser, Queenstown, Maryland 450.00
Andelot Environ 2d 653459, calved 12-6-41; sire, Bar Henderson 6th 529529; Charles R. Moeser, Queenstown, Maryland 710.00
Erica of Minquas 912054, calved 8-27-44; sire, Andelot Edictor 524661; Harry Merz, Collegeville, Pennsylvania 725.00
Erica's Pride of Minquas 1165565, calved 8-17-48; sire, Andelot Black General 716-858; Bateman Brothers, Chestertown, Md. 725.00
Erica of Minquas 2d 1165569, calved 10-7-48; sire, Andelot Black General 716858; Walton Bounds, Hurlock, Maryland 575.00
Erica of Minquas 3d 1284463, calved 10-27-49; sire, Andelot Black General 716-858; Charles R. Moeser, Queenstown, Md. 625.00
Minquas Erica, calved 9-25-50; sire, Blackman of Minquas 912056; University of Maryland, College Park, Maryland 500.00
Minquas Peg 912052, calved 6-21-44; sire, Prideman 3d of Ada 603269; Edgehill Farm, Glyndon, Maryland 1400.00
Minquas Peg 2d 912057, calved 5-21-45; sire, Andelot Black General 716858; Herman Heston & Son, Newton, Pennsylvania 650.00
Bardwood Peg of Minquas 999140, calved 8-26-46; sire, Andelot Black General 716-858; Charles R. Moeser, Queenstown, Md. 675.00
Bardwood Peg of Minquas 2d 1165567, calved 9-21-48; sire, Blackman of Minquas 912056; Walton Bounds, Hurlock, Pa. 550.00
Blackwood Peg of Minquas 1284455, calved 6-20-49; sire, Blackwood of Minquas 107-1113; Stanford Farm, Donaldson, Tenn. 985.00
Bardwood Peg of Minquas 3d 1284457, calved 7-13-49; sire, Andelot Black General 716858; Charles R. Moeser, Queenstown, Maryland 660.00
Minquas Bardwood Peg 1284458, calved 7-25-49; sire, Blackman of Minquas 912-056; Charles R. Moeser, Queenstown, Md. 600.00
Peggy of Minquas 1284464, calved 11-1-49; sire, Blackman of Minquas 912056; Walton Bounds, Hurlock, Maryland 400.00
Minquas Maiden, calved 7-18-50; sire, R. L. S. Black Prince 14th 996511; Runacres Farm, Madison, Connecticut 1000.00
Minquas Maid, calved 10-25-50; sire, Blackman of Minquas 912056; Canfield Farms, Flemington, New Jersey 375.00
Minquas Maid 2d, calved 10-19-50; sire, R. L. S. Black Prince 14th 996511; Mt. Prospect Farm, Gaithersburg, Maryland 475.00

—o—

RESERVE CHAMPION AT BABY BEEF SHOW

More than 1,000 persons attended the baby beef auction at Red Oak, Iowa, the closing feature of a three-day annual Achievement show for 4-H clubs. Reserve grand champion of the show, an Aberdeen-Angus owned and shown by Gordon Bills of Red Oak was second top selling animal, going for $38.25 to a St. Joseph, Missouri cattleman.

Major Livestock Show Winnings Prove

FUL-O-PEP BUILDS CHAMPIONS!

3 Ful-O-Pep Cattle Feeds to build championship finish

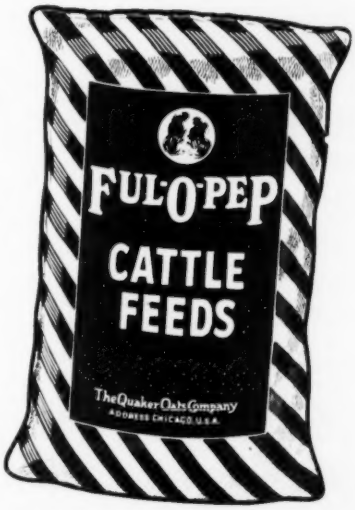

FUL-O-PEP CALF STARTER is built around *nutritious oatmeal* and enriched with special milk products and "green grass" vitamins. Professional feeders fit CHAMPIONS of all ages with grain and vitamin-rich Ful-O-Pep Calf Starter. It's truly a "purple-ribbon" feed!

FUL-O-PEP 32% CATTLE CONCENTRATE is a high-quality, high-protein, *high*-vitamin feed which promotes firm, mellow finish, luxuriant hair coats and a "health-bloom" judges admire. It's excellent for fitting show animals. Economical, too!

FUL-O-PEP FITTING FEED is a bulky, *complete nutritious ration* that's "first-choice" of many top cattlemen. Molasses and clean, crimped grain add palatability . . . help keep show cattle from "going stale". Be ahead! Feed Ful-O-Pep! It builds "Star Performers"!

HERD SIRES IN SERVICE

EILEENMERE 1020th
Son of EILEENMERE 500th ('46 International Grand Champion). Also ¾ brother to "1050th" ('50 International Grand Champ.)

EILEENMERE G. D. 9th
A top son of the "1020th" and the deepest bodied, shortest legged bull we ever had on the farm.

Stop by and see the Calves by These Bulls
WE ARE PROUD OF THEM

HARRY R. DANNENBERG & SON
GAYLORD, KANSAS

C. V. Whitney Farms' Sale

Lexington, Kentucky, May 12th

SUMMARY:

62 Lots	$185,625.00,	average	$2993.95
16 Bulls	52,850.00,	average	3303.12
46 Cows	132,775.00,	average	2886.41
Top 5 Head	43,800.00,	average	8760.00
Top 10 Head	68,150.00,	average	6815.00
Top 15 Head	88,950.00,	average	5930.00
Top 20 Head	106,850.00,	average	5342.50

Top Bull—Whitney Bandolier 1304th 1265-463, calved January 5, 1950; sire, Whitney Bandolier 13th 972250; dam, Old Elm Magic Empress 1033317; purchased by McLaren & Phillips, Oakland, California 10500.00

Second Top Bull—Whitney Bandolier 1302d 1265461, calved January 2, 1950; sire, Whitney Bandolier 13th 972250; dam, Whitney Elba 7th 949676; purchased by Annewood Farms, Goshen, Bottorff Bros., Goshen, Kawartha Hills Farm, Prospect, Kentucky 5000.00

Top Cow—Whitney Blackcap Bessie 1325-237, calved October 8, 1949; sire, Eileenmere 500th 699155; dam, Bessie 11th of Page 971448; purchased by McLaren & Phillips, Oakland, California 14000.00

Second Top Cow—Whitney Pride 22d 1170-697, calved January 12, 1949; sire, Whitney Eric 798357; dam, Ravenswood Pride Lassie 7th 712155; purchased by Runacres Farm, Madison, Connecticut 6800.00

BULLS:

Whitney Bandolier 1304th 1265463, calved 1-5-50; sire, Whitney Bandolier 13th 972-250; McLaren & Phillips, Oakland, Calif. 10500.00

Whitney Bandolier 1303d 1265461, calved 1-2-50; sire, Whitney Bandolier 13th 972-250; Annewood Farm, Goshen; Bottorff Bros., Goshen; Kawartha Hills Farm, Prospect, Kentucky 5000.00

Whitney Bandolier 1302d 1218131, calved 10-5-49; sire, Whitney Bandolier 13th 972250; iKng Merritt Farm, Bovina, Mississippi 4850.00

Whitney Bandolier 505th 1218125, calved 9-8-49; sire, Whitney Bandolier 5th 934190; P. L. Grissom, Lexington, Kentucky 3500.00

Whitney Bandolier 507th 1265460, calved 10-6-49; sire, Whitney Bandolier 5th 934-190; Woodside Acres, Syosset, New York 4700.00

Whitney Bandolier 506th 1218128, calved 9-15-49; sire, Whitney Bandolier 5th 934-190; Oscar Ritland & Sons, Mauston, Wis. 2750.00

Whitney Envious 14th 1218117, calved 5-8-49; sire, Envious Blackcap B. 6th 504417; T. W. Porterfield, Athens, Georgia 4100.00

Whitney Envious 16th 1218121, calved 6-15-49; sire, Envious Blackcap B. 6th 504417; McLaren & Phillips, Oakland, California 1250.00

Whitney Eric 15th 1150813, calved 1-6-49; sire, Whitney Eric 798327; Coldstream Stud, Lexington, Kentucky 3000.00

Whitney Eric 36th 1192442, calved 5-3-49; sire, Whitney Eric 798327; Elk Hill Farm, Lexington, Kentucky 3400.00

Whitney Eric 10th 1326253, calved 5-15-50; sire, Whitney Prince Eric 1047374; Bell Farms, White Pine, Tennessee 1000.00

Whitney Bandolier 47th 1258415, calved 2-16-50; sire, Whitney Bandolier 13th 972-250; W. Odell Swindler, Janesville, Ohio 1400.00

Whitney Bandolier 39th 1227229, calved 9-4-49; sire, Ravenswood Bandolier 12th 681148; University of Kentucky, Lexington, Kentucky 3500.00

Whitney Bandolier 44th 1258411, calved 1-3-50; sire, Ravenswood Bandolier 12th 681148; R. W. Ross & Son, Adams Mills, Ohio 1800.00

Whitney Bandolier 510th 1326238, calved 5-5-50; sire, Whitney Bandolier 5th 934-190; P. L. Grissom, Lexington, Kentucky 1100.00

Whitney Bandolier 508th 1326235, calved 2-27-50; sire, Whitney Bandolier 5th 934-190; Bell Farms, White Pine, Tennessee 1000.00

COWS:

Whitney Pride 22d 1170697, calved 1-12-49; sire, Whitney Eric 798357; Runacres Farm, Madison, Connecticut 6800.00

Whitney Barbarossa 5th 1332224, calved 5-27-50; sire, Whitney Eric 798327; Elk Hill Farm, Lexington, Kentucky 4400.00

Whitney Miss Burgess 28th 1170705, calved 3-21-49; sire, Whitney Eric 798327; Penney & James, Hamilton, Missouri 3900.00

Whitney Blackcap Bessie 1325237, calved 10-8-49; sire, Eileenmere 500th 699155; McLaren & Phillips, Oakland, California 14000.00

Whitney Juanerra Erica 7th 1188484, calved 7-10-49; sire, Whitney Envious 6th 972-241; W. L. Sawyer & Sons, Albany, Ky. 1500.00

Whitney Heroine 4th 1218129, calved 9-18-49; sire, Envious Blackcap B. 6th 504417; Runacres Farm, Madison, Connecticut 2700.00

Whitney Primrose 11th 1218123, calved 7-31-49; sire, Envious Blackcap B. 6th 504-417; Shadow Isle Farm, Red Bank, New Jersey 2150.00

Whitney Eline 5th 1275226, calved 10-19-49; sire, Envious Blackcap B. 6th 504417; Clifford Smith & Son, Frankfort, Kentucky 2100.00

Whitney Mignonne 4th 1192448, calved 7-11-49; sire, Ravenswood Bandolier 12th 681148; McLaren & Phillips, Oakland, California 1800.00

Whitney Lady 6th 1260025, calved 11-4-49; sire, Whitney Bandolier 6th 958029; Runacres Farm, Madison, Connecticut 3500.00

Whitney Pride Lass 6th 1192453, calved 7-20-49; sire, Ravenswood Bandolier 12th 681148; Seventy-Seven Ranch, Wichita Falls, Texas 2100.00

Whitney Barbara 4th 1170716, calved 6-29-49; sire, Ravenswood Bandolier 12th 681-148; H. F. Krimendahl, Indianapolis, Ind. 2000.00

Whitney Erica 44th 1332201, calved 5-5-50; sire, Ravenswood Bandolier 12th 681148;

CRYSTAL PEAK RANCHES

ABERDEEN-ANGUS

REGISTERED·COMMERCIAL

FLORISSANT COLORADO

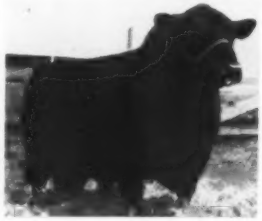

Our Senior Herd Sire:

←Eileenmere 669th

We are Selling 2 Animals at the

North Dakota Breeders' Sale

October 1st, Dickinson, N. D.

Eileenmere 669th 794001
- Eileenmere 487th 668743
  - Eileenmere 85th 470007
    - Eileenmere 32d
    - Enchantrene 364519
  - Pauline T. 6th 523013
    - Eileenmere 32d
    - Pauline T. 4th
- Sangamon Evergreen 3d 408686
  - Emulous of Sangamon 468989
    - Emulous 408620
    - Blackcap of St. Albans
  - St. Albans Evergreen 429773
    - Erie Revolution
    - Evergreen E. 141st

Eblinette of Carrington 6th

Eblinette Glencarnock 17th 687263
- Black Bandolier 2d 518825
  - Bandolier of Anoka 462299
    - Blackbird Bandolier of Page
    - Barbara McHenry of Anoka
  - Black Bardella 460791
    - Bardell Martin 2d
    - Blackbird Quality Lot
- Eblinette Glencarnock 4th 417422
  - Eurotas of Glencarnock 226519
    - Evreux of Harviest
    - Erica of Dalmeny 2d
  - Eblinette 198293
    - Earl Eric of Ballindalloch
    - Oakfield Ebline

Eileenmere 669th 794001
- Eileenmere 487th 668743
  - Eileenmere 85th 470007
    - Eileenmere 32d
    - Enchantrene 364519
  - Pauline T. 6th 523013
    - Eileenmere 32d
    - Pauline T. 4th
- Sangamon Evergreen 3d 408686
  - Emulous of Sangamon 468989
    - Emulous 408620
    - Blackcap of St. Albans
  - St. Albans Evergreen 429773
    - Erie Revolution
    - Evergreen E. 141st

Eileenmere of Carrington 3d

Zara's Princess 3d 877181
- Eliminator 3d of Bordulac 540048
  - Esquire of Bordulac 489052
    - Elba 3d of Strathmore
  - Elslow 2d of Strathmore 467187
    - Revolution 100th
- Zara's Lady V. 4th 608427
  - Eliminator 3d of Bordulac 540048
    - Elslow 5th 371486
    - Esquire of Bordulac
  - Zara's Lady 9th 488464
    - Elslow 2d of Strathmore
    - Marshall Prince 2d
    - Zara's Lady 6th

JOHN SKADBERG & SONS Carrington, North Dakota

Grassland Aberdeen-Angus Breeders' Association *Sale*

Silver Top Farm, Belton, Mo.

October 31st, 1951

Sale starts at 1:00 P.M.

10 Bulls : 40 Females

We are featuring the **Get** *and* **Service** *of Sons and Grandsons of*

Eileenmere 487th, Eileenmere 85th, Eileenmere 500th, Eva's Bandolier Lad, Prince Eric of Sunbeam, Prince Sunbeam 217th, Prince Sunbeam 105th, Eston of Quality, Blackbird Bandolier of Page and other equally well known Bulls.

Consignors

COOPER and BRAY	Kingsville, Missouri
BLACK STOCK FARMS	Belton, Missouri
ERWIN EWING	Urich, Missouri
MIL-JON FARMS	Chilhowee, Missouri
CARL COOVER	Urich, Missouri
E. F. LOW	Warrensburg, Missouri
BRADLEY'S ANGUS FARM	Calhoun, Missouri
DUGAN BROTHERS	Montrose, Missouri
G. H. ALLEN	Belton, Missouri
CLOVERLEAF STOCK FARM	Adrian, Missouri
LEO ATKINSON	Archie, Missouri
R. H. SCHILLINGER	Butler, Missouri
E. D. FRAZIER	Drexel, Missouri
G. E. McGILL	Freeman, Missouri
MARVING BURCH and SONS	Clinton, Missouri
WILBUR SHROCK	Garden City, Missouri
WILL BARNETT	Blairstown, Missouri

★ ★ ★

To have a first sale we realize we must offer well bred, desirable type Aberdeen-Angus. We think that no one will be disappointed in our offering. Our cattle will be good honest working Aberdeen-Angus with good families represented, such as: ERICA (ENCHANTRESS TROJAN, ELBA, EISA TROJAN, CHIEFTAIN TROJAN) BLACKBIRD (BLUE RIBBON, BALLINDALLOCH, SECOND BRANCH, LASSIES), BLACKCAPS, BARBARAS, QUEEN MOTHERS and PRIDES.

For Information or Catalogs Write:

M. B. Burriss, Blairstown, Missouri

★

Grassland Aberdeen-Angus Breeders' Association

COL. ROY G. JOHNSTON, Auctioneer

E. H. ANDERSON for the Aberdeen-Angus JOURNAL

Agassiz Farms *"Aberdeen-Angus of Merit"*

We're Now Featuring the Get of

Prince Quality M. B. 2d 1053835

A Son of PRINCE QUALITY of SUNBEAM; a half brother to 1948 Junior Reserve Champion at the International Live Stock Exposition at Chicago.

We have a promising calf crop by PRINCE QUALITY M. B. 2d 1053835 now ready for your inspection. They are of the right Type, and out of outstanding carefully selected well-bred cows. We believe they are breed improvers and that they will give a good account of themselves wherever they may find new homes. We are happy to make this contribution to the breed improving program being carried out by our breeders. We have an outstanding cow herd, rich in Hartley breeding, that will meet the approval of the most discriminating enthusiast.

W. A. Plath

Davenport Phone: Leonard 4444 **North Dakota**

20th Annual

Houston Fat Stock Show

January 30 - February 10, 1952

• • •

$9,576.00 In Cash Prizes

for The

Aberdeen-Angus Breeding and Steer Class

ENTRIES CLOSE DECEMBER 15th, 1951

Steer

JUDGING JANUARY 31st

Breeding Classes

JUDGED FEBRUARY 6th

Auction Sale

(Sponsored by the Texas Aberdeen-Angus Ass'n)

BULLS AND FEMALES FEBRUARY 7th

• • •

For Premium Lists and Other Information

Write:

John S. Kuykendall, *Livestock Manager*

P. O. Box 2371

HOUSTON, TEXAS

Lorraine Farms, Inc., Macon, Georgia 2550.00
Whitney Jilt 4th 1170715, calved 6-26-49; sire, Ravenswood Bandolier 12th 681148; Elk Hill Farm, Lexington, Kentucky 4200.00
Whitney Blackcap 14th 1265462, calved 1-4-50; sire, Envious Blackcap B. 6th 504-417; Amandale Farm, Upperville, Virginia 3800.00
Whitney Jilt 5th 1265471, calved 2-16-50; sire, Envious Blackcap B. 6th 504417; McLaren & Phillips, Oakland, California .. 5800.00
Whitney Ermina 8th 1192457, calved 9-3-49; sire, Ravenswood Bandolier 12th 681-148; P. L. Grissom, Lexington, Kentucky 1600.00
Whitney Ermina 7th 1192452, calved 7-16-49; sire, Ravenswood Bandolier 12th 681-148; A. D. Plamondon, Jr., Tryon, North Carolina 1800.00
Whitney Blackcap 16th 1332199, calved 5-4-50; sire, Whitney Bandolier 13th 972-250; Amandale Farm, Upperville, Va. 3000.00
Whitney Blackbird 46th 1332210, calved 5-7-50; sire, Whitney Bandolier 13th 972-250; Runacres Farm, Madison, Connecticut 6700.00
Whitney Zara 1192463, calved 10-14-49; sire, Whitney Bandolier 18th 1018758; Runacres Farm, Madison, Connecticut 4800.00
Whitney Blackbird 41st 1192460, calved 9-4-49; sire, Ravenswood Bandolier 12th 681148; A. D. Plamondon, Jr., Tryon, North Carolina 2000.00
Whitney Blackbird 40th 1192451, calved 7-13-49; sire, Ravenswood Bandolier 12th 681148; A. H. Lumm, Toledo, Ohio 1350.00
Whitney Edella 9th 1192459, calved 9-4-49; sire, Ravenswood Bandolier 12th 681148; Almahurst Farm, Nicholasville, Kentucky .. 3000.00
Whitney Blackbird 39th 1188480, calved 5-20-49; sire, Whitney Bandolier 5th 934-190; Kenco Farms, Portsmouth, Ohio 1800.00
Whitney Miss Burgess 31st 1218122, calved 7-15-49; sire, Whitney Bandolier 5th 934-190; McLaren & Phillips, Oakland, Calif. 1400.00
Whitney Erica 42d 1265459, calved 10-5-49; sire, Whitney Bandolier 5th 934190; A. H. Lumm, Toledo, Ohio 1500.00
Whitney Edella 3d 1265467, calved 1-14-50; sire, Whitney Bandolier 5th 934190; Arnold Spitzer, Pleasant Plains, Illinois .. 1550.00
Whitney Pride Lass 9th 1326260, calved 7-10-50; sire, Whitney Bandolier 5th 934-190; Madison P. Jones, Brentwood, Tenn. 4200.00
Whitney Blackberry 7th 1265464, calved 1-8-50; sire, Whitney Bandolier 13th 972-250; Almahurst Farm, Nicholasville, Ky. .. 5000.00
Whitney Blackbird 42d 1265465, calved 1-10-50; sire, Whitney Bandolier 13th 972-250; Runacres Farm, Madison, Connecticut 1600.00
Whitney Elba 32d 1332205, calved 5-6-50; sire, Whitney Bandolier 13th 972250; Canton Farm, St. Michaels, Maryland 2000.00
Whitney Erica 31st 1170703, calved 3-7-49; sire, Whitney Eric 798327; Elderbrook Farms, Prospect, Kentucky 1100.00
Whitney Ida 3d 1170709, calved 5-18-49; sire, Ravenswood Eric 50th 845784; Blugrass Angus Farm, Lancaster, Kentucky .. 1700.00
Whitney Erica 35th 1170712, calved 6-18-49; sire, Ravenswood Eric 50th 845784; Garrett S. Claypool, Chillicothe, Ohio 1000.00
Whitney Erica 33d 1170710, calved 5-28-49; sire, Whitney Eric 798327; Elder Welch, Yellow Springs, Ohio 1025.00
Whitney Karama 11th 1326252, calved 5-14-50; sire, Whitney Prince Eric 1047374; A. D. Plamondon, Jr., Tryon, North Carolina 2500.00
Whitney Elba 31st 1326251, calved 5-14-50; sire, Whitney Prince Eric 1047374; A. D. Plamondon, Jr., Tryon, North Carolina 3600.00
Whitney Elsa Erica 2d 1265470, calved 2-14-50; sire, Whitney Prince Eric 1047374; E. D. Axton, Prospect, Kentucky 2950.00
Whitney Blackcap Empress 50th 1332208, calved 5-7-50; sire, Ravenswood Bandolier 12th 681148; Forest Retreat Farm, Carlisle, Kentucky 1600.00
Whitney Blackcap 18th 1332216, calved 5-9-50; sire, Ravenswood Bandolier 12th 681148; A. D. Plamondon, Jr., Tryon, North Carolina 1700.00
Whitney Erica 45th 1332221, calved 5-12-50; sire, Whitney Bandolier 18th 1018-

Western

. . . . ABERDEEN-ANGUS ASS'N, INC.

Annual Fall Sale
September 29th at Brush, Colorado

★ **Registered Females**
(Some with calves at side and rebred)
★ **Registered Bulls**
★ **4-H Club Projects**
★ **Good Commercials**

THE WESTERN ABERDEEN-ANGUS ASSOCIATION, INC.

C. E. Tupps, Secretary-Treasurer
9707 E. 17th Avenue AURORA, COLORADO

Minnesota Breeders' Sale

Saturday, October 6th, 1951

Montevideo *Fairgrounds* **Minnesota**

106 Head of Cattle

Sale of breeding cattle starts at 1:00 P. M.
Club calves follow.

56 Head of Breeding Cattle
16 Bulls of Serviceable Age
40 Cows and Heifers
50 Head of Club Calves

From Minnesota breeders herds,
both steers and registered heifers.

Breeding Cattle Consignors

WM. H. ALTHOFF	Pipestone	BRUCE McGREGOR	Mapleton
BEHRENS BROS.	Collis	JOHN A. McKINNY	Granite Falls
B. W. BROWN	Luverne	F. W. MILLER	Mapleton
R. A. BROWN	Montevideo	ALVIN PAYNE	De Graff
CAMPBELL BROS.	Utica	SALLSTROM BROS.	Winthrop
HAROLD P. GROVEN	Huntley	WM. SPARK	Chokio
RALPH JULIAR & SONS	Mankato	STRICKLER BROS.	Euclid
LOUIS KILLION & SONS	Easton	BRUNO TEUCHERT	Fairmont
RUSSELL A. KLASEUS	Kasota	ALDO WELK	Blue Earth
LEARY BROS.	Caledonia	UNIVERSITY of MINN.	St. Paul
ARCHIE McGREGOR	Mapleton	ELMORE ZIEMANN & SONS	Fairmont

Booster Banquet at 6:30 P. M., October 5.

Auctioneers:
C. D. SWAFFER, Tulsa, Oklahoma
ALVIN PAYNE, De Graff, Minnesota

For Catalogs, Address: CLEMENT C. CHASE, Secretary-Treasurer, P. O. Box 669, PIPESTONE, MINNESOTA

Minnesota Aberdeen-Angus Breeders' Association, Inc.

MAURICE BONEY for the Aberdeen-Angus JOURNAL

ABERDEEN-ANGUS are on the MARCH in the SOUTHWEST
The NEW MEXICO STOCKMAN
Will keep you informed about this BOOMING NEW MARKET
Send for Free Sample Copy
P.O. Box 616 ALBUQUERQUE, N. MEX.

Angus Sweep Dixie

The Aberdeen-Angus breed is enjoying a lion's share of Dixie's swing from cotton to cattle. Read about the South's live stock progress in Live Stock Weekly. Write for free sample copy care of Box 1245-A, Memphis, Tennessee.

Live Stock Insurance

The HARTFORD INSURANCE COMPANY Insures One or any number of Cattle. Any Period of Time desired; also transit protection.

Mrs. J. B. McCorkle, Representative
Suite 3710 A.I.U. Building
COLUMBUS 15, OHIO

ANOTHER TECO PRODUCT

Wire Stretchers

Here's a walking hook type stretcher that'll pull the sag right out of your ailing fences. Teco's patented grip will neither slip nor harm the wire no matter how tight it is pulled. Made of top quality materials, as are all TECO products, this light (4½ lbs.) but powerful tool is a must on every ranch.

Distributed by
Stony, Incorporated
DENVER, COLO. FT. WORTH, TEXAS

Write FOR DETAILS & PRICES

THOMPSON & GILL, Inc.
Modera, California
Please send full information on TECO:
☐ Wire Stretcher ☐ Cattle Squeezes
☐ Gate Tightener ☐ Calf Chutes
☐ Gate Hardware ☐ Cattle Stocks
☐ Horn Weights ☐ Feed Wagon Beds
☐ Dehorners ☐ Pliers & Stockers
Name .....
Address .....
City ..... State .....

758; Forest Retreat Farm, Carlisle, Ky. 2200.00
Whitney Erica 34th 1170711, calved 6-15-49; sire, Whitney Bandolier 10th 972244; Meadow Brook Farms, White Pine, Tenn. 1250.00
Whitney Erica 39th 1258407, calved 11-23-49; sire, Whitney Bandolier 10th 972244; B. C. Chinn, Paris, Kentucky 1400.00
Whitney Blackbird 44th 1332197, calved 5-1-50; sire, Prince Sunbeam 48th 685467; Runacres Farm, Madison, Connecticut 1450.00
Whitney Erica 38th 1192456, calved 9-2-49; sire, Ravenswood Bandolier 12th 681-148; H. P. Walters & Son, Lexington, Kentucky 2700.00

B. A. Dye Sale

Princeton, Illinois, June 2d

SUMMARY:

57 Lots	**$102,425.00,**	**average**	**$1796.92**
6 Bulls	**20,725.00,**	**average**	**3454.16**
51 Cows	**81,700.00,**	**average**	**1601.96**
Top 5 Head	**28,700.00,**	**average**	**5740.00**
Top 10 Head	**42,300.00,**	**average**	**4230.00**
Top 15 Head	**53,800.00,**	**average**	**3586.66**
Top 20 Head	**63,750.00,**	**average**	**3187.50**

Top Bull—Eileenmere 922d 890952, calved April 2, 1945; sire, Eileenmere 85th 470007; dam, Pride of Highlow 5th 516486; purchased by E. E. Marlin, Madison, Tennessee 12000.00
Second Top Bull—Eileenmere B. D. 54th, calved June, 1950; sire, Eileenmere 922d 890952; dam, Elbamere 18th 890983; purchased by Lawrence Stuck, Mellette, South Dakota 2500.00
Top Cow—Cherry Blossom B. D. 2d 1216-217, calved May 1, 1949; sire, Eileenmere 922d 890952; dam, Cherry Battle of Peebles 906483; purchased by Hi-Lawn Farm, Shulsburg, Wisconsin 6000.00
Second Top Cow—Blackcap Bessie 4th of Wilton 904577, calved October 15, 1945; sire, Evader's Quality Bardolier 612551; dam, Blackcap Bessie 4th of Lonjac 597-114; purchased by Dillenbeck & Sons, Geneseo, Illinois 4400.00

BULLS:

Eileenmere 922d 890952, calved 4-2-45; sire, Eileenmere 85th 470007; E. E. Marlin, Madison, Tennessee 12000.00
Eileenmere B. D. 8th 1019347, calved 9-7-46; sire, Eileenmere 500th 699155; Howard Sawyer, Mason, Ohio 2000.00
Eileenmere B. D. 34th 1216239, calved 9-1-49; sire, Eileenmere 922d 890952; Niles Anderson, Buda, Illinois 1200.00
Entry: Volney Carlson, Stronghurst, Illinois 1025.00
Eileenmere B. D. 54th, calved 6-50; sire, Eileenmere 922d 890952; Lawrence Stuck, Mellette, South Dakota 2500.00
Eileenmere B. D. 41st 1218134, calved 5-29-49; sire, Eileenmere 922d 890952; Clovelly Farm, Devon, Pennsylvania 2000.00

COWS:

Cherry Blossom B. D. 2d 1216217, calved 5-1-49; sire, Eileenmere 922d 890952; Hi Lawn Farm, Shulsburg, Wisconsin 6000.00
Miss Lucy of B. D. 1216242, calved 9-10-49; sire, Eileenmere 922d 890952; E. E. Marlin, Madison, Tennessee 2500.00
Queen of B. D. 14th 1216224, calved 5-13-49; sire, Eileenmere 922d 890952; Madison Jones, Brentwood, Tennessee 2500.00
Blackcap Bessie 4th of Wilton 904577, calved 10-15-45; sire, Evader's Quality Bardolier 612551; Dillenbeck & Sons, Geneseo, Illinois 4400.00
Barbaramere 23d 1047527, calved 9-25-47; sire, Eileenmere 500th 699155; Garnet G. West & Sons, Altoona, Iowa 2000.00
Pridemere T. 104th 928265, calved 1-1-46; sire, Eileenmere 500th 699155; Dr. C. L. Chumley, Knoxville, Tennessee 1250.00
Elbamere 18th 890983, calved 10-19-45; sire, Eileenmere 500th 699155; E. E. Marlin, Madison, Tennessee 2500.00
Queen of Black Label 987915, calved 9-2-46; sire, Eileenmere 500th 699155; E. E. Marlin, Madison, Tennessee 3000.00
Barbara McHenry 138th 890934, calved 1-5-45; sire, Eileenmere 85th 470007; Madison Jones, Brentwood, Tennessee 1500.00
Evergreenmere 15th 890949, calved 3-28-45; sire, Eileenmere 85th 470007; Dr. C. L. Chumley, Knoxville, Tennessee 2750.00
Erica Energy 215th 890940, calved 1-28-45; sire, Eileenmere 85th 470007; Garnett G. West & Sons, Altoona, Iowa 2950.00
Erinamere T. 3d 947761, calved 4-7-46; sire, Eileenmere 85th 470007; Bell & Sons, Osceola, Iowa 3300.00
Edith Eileen 6th 890970, calved 6-2-45; sire, Eileenmere 85th 470007; John D. Warin, Maloy, Iowa 2900.00
Estamere T. 947767, calved 5-3-46; sire, Eileenmere 585th 722439; John D. Warin, Maloy, Iowa 2000.00
Blackcap Tolan 154th 890956, calved 4-14-45; sire, Eileenmere 585th 722439; Garnett G. West & Sons, Altoona, Iowa 2500.00
Maid of Burgess B. D. 11th, calved 3-7-50; sire, Eileenmere B. D. 8th 1019347; Boudinot Farms, Ithan, Pennsylvania 2000.00
Katinka B. D. 3d, calved 6-17-50; sire, Homeplace Eileenmere 51st 1063179; Red Oak Farm, Rocky Comfort, Missouri 2000.00
Estamere B. D. 3d, calved 5-17-50; sire, Homeplace Eileenmere 51st 1063179; M. M. Hostetler & Sons, Washburn, Illinois 1000.00
Erica B. D. 62d, calved 3-27-50; sire, Homeplace Eileenmere 51st 1063179; Mt. Prospect Farms, Gaithersburg, Maryland 800.00
Erica B. D. 63d, calved 5-24-50; sire, Homeplace Eileenmere 51st 1063179; Clovelley Farm, Devon, Pennsylvania 850.00
Erinamere B. D. 3d, calved 6-6-50; sire, Homeplace Eileenmere 51st 1063179; Boudinot Farms, Ithan, Pennsylvania 1000.00
Blackcap B. D. 58th, calved 5-10-50; sire, Homeplace Eileenmere 51st 1063179; Red Oak Farm, Rocky Comfort, Missouri 1000.00
Pride of B. D. 8th, calved 9-7-50; sire, Homeplace Eileenmere 51st 1063179; John Warin, Maloy, Iowa 1700.00
Miss Burgess B. D. 20th, calved 5-9-50; sire, Homeplace Eileenmere 51st 1063179; Mt. Prospect Farms, Gaithersburg, Md. 750.00
(Imp.) Galugan of Ingliston 887168, calved 4-2-44; sire, Predominate 635740; Dr. C. L. Chumley, Knoxville, Tennessee 1950.00
Befriending Maid of Peebles 892625, calved 3-28-44; sire, Elsmere of Auchterarder 887159; William L. Poling & Sons, Van Wert, Ohio 950.00
Eula of Doonholm 887164, (Imp.), calved 2-24-44; sire, Jumart Eric 887158; Conrad Johnson & Sons, Princeton, Illinois 825.00
Ellen 8th of Ingliston 887169, calved 4-2-44; sire, Euric of Douneside 887152; Roy Conrad, Morticello, Indiana 800.00
Jill of Black Label 987914, calved 6-30-46; sire, Bingo of Rannagulzion 887167; Frank Little, Jackson, Michigan 1550.00
Betty of Riverview 602522, calved 5-17-40; sire, Belleenmere Jr. 526019; Frank Little, Jackson, Michigan 1550.00
Ballinda Jilt H. B. D. 974283, calved 4-29-45; sire, Eileenmere 7th of Good Hope 640321; Frank Little, Jackson, Michigan 1000.00
Mahrapo Miss Burgess 13th 1187488, calved 7-7-48; sire, Blackcap Bardolier G. R. 10th 847476; Waldo Mommsen, Clinton, Iowa 900.00
M. Burgess 21st 892944, calved 6-10-45; sire, Envious Blackcap B. 19th 669321; Dr. C. L. Chumley, Knoxville, Tennessee 850.00
Mahrapo Pride 8th 1125738, calved 6-4-48; sire, Blackcap Bardolier G. R. 10th 847-476; Dr. C. L. Chumley, Knoxville, Tenn. 1550.00
Black Barbara 4th 967375, calved 5-5-46; sire, Blackcap R. P. 808485; Conrad Johnson & Sons, Princeton, Illinois 875.00
Good Hope General's Primrose 980005, calved 8-13-46; sire, Good Hope General's Pride 655003; Parish & Lannon, Grinnell, Iowa 1500.00
Elba of Woodbarr 1046338, calved 8-13-47; sire, Prince Eric of Lakewood 856624; William D. Martin & Son, Wyanet, Ill. 775.00
Princess Erica of Woodbarr 1001499, calved 4-24-47; sire, Prince Eric of Lakewood 856624; Dr. C. L. Chumley, Knoxville, Tennessee 1575.00
Princess Erica 2d of Woodbarr 1001500, calved 4-24-47; sire, Prince Eric of Lakewood 856624; Dr. C. L. Chumley, Knoxville, Tennessee 1575.00
Blackcap 3d of West Woodlawn 886041, calved 9-3-45; sire, Postelmere 632374; Dr. C. L. Chumley, Knoxville, Tennessee 1350.00
Homeplace Burgess 8th 997511, calved 5-7-47; sire, Juanerra Eric of Bates 665793; Dr. C. L. Chumley, Knoxville, Tennessee 1250.00
Miss Burgess Eileenmere R. G. 972758, calved 4-27-47; sire, Eileenmere 291st 589-544; Madison Jones, Brentwood, Tenn. 850.00
Miss Burgess of Glyn Mawr 67th 874648, calved 5-5-45; sire, Burgess 101st 717883; William D. Martin & Son, Wyanet, Illinois 725.00
Miss Burgess of Glyn Mawr 68th 874649, calved 5-6-45; sire, Burgess 101st 717883; Roy Conrad, Monticello, Indiana 750.00
Miss Burgess of Glyn Mawr 60th 835831, calved 9-6-44; sire, Burgess 101st 717883; Parish & Lannon, Grinnell, Iowa 675.00
Juanice Burgess K. 648483, calved 3-21-41; sire, Blackbird B. Juan 544509; C. F. Spangler, Fort Atkinson, Wisconsin 525.00
Barbera of Awoi 4th 703625, calved 7-20-42; sire, Bell Boy Again 512788; Frank Little, Jackson, Michigan 800.00
Angus Valley McErica 3d 1033050, calved 9-7-47; sire, Prince Sunbeam 144th 778-868; Ross E. Hanna, Little York, Illinois 875.00
Lucythen Jett H. 1002610, calved 7-22-47; sire, Revolt Cap W. 2d 810349; Frank Little, Jackson, Michigan 1000.00
Mahrapo Black Bella 1231426, calved 5-15-48; sire, Elbar Bardolier G. R. 881434; Dr. Chumley, Knoxville, Tennessee 1000.00
Erica of Hilltop 867046, calved 3-14-45; sire, General 59th of Lonjac 597124; Roy Conrad, Monticello, Indiana 525.00

South Central Nebraska

Aberdeen-Angus Breeders' Association

Invites You to Attend Their . . . .

Third Annual Show and Sale

Saturday, October 6, 1951 at Fairbury, Nebraska

Fairbury Sale Pavilion

FFA and 4-H Judging at 9:00 a. m. | Show at 10:00 a. m. | Sale begins at 1:00 p. m.

Consignors are:

LARRY D. ARNER	Thompson
BLUE STEM RIDGE FARMS	Gladstone
A. O. BUSCHOW & SONS	Blue Hill
EDWARD W. CORLISS	Hebron
A. T. DOSTAL	Bruno
GARD BROS.	Beaver Crossing
H. L. HAYES & SONS	Chester
HYNEK BROS.	Morse Bluff
JAMES C. KALINA	Wilbur
D. JOHNSTON	Oak
HAROLD LOGAN	Diller
FRANK A. NOVAK	Tobias
A. BRUCE SIMON	Martell
L. D. & R. A. SPENCE	Crab Orchard
VANDERKOLK BROS.	Bellwood
PETE WENZ	Fairbury

50 Lots

20 Bulls 30 Females

BULLS are all of serviceable age, mostly Bandolier and Eileenmere breeding. Females consist of one group of Bandolier open heifers, bred cows, cows with calves at foot, some carrying the services of a top son of Eileenmere 487th, others by outstanding Sunbeam sires.

★ ★ ★

Sale Headquarters: MARY ETTA HOTEL, Fairbury

Auctioneer: RAY SIMS, Belton, Missouri

For Catalogs, please write to
PERCY H. UPTON, MADISON, NEBRASKA,
Sale Manager

★ ★ ★

South Central Nebraska Aberdeen-Angus Breeders' Ass'n

PHIL HYNEK, Vice-President
Morse Bluff

EDWARD W. CORLISS, President
Hebron

HAROLD LOGAN, Secretary-Treasurer
Diller

HAMPSHIRE
The UNIVERSAL Sheep

- For The Farm
- For The Range
- For The Country Home

A flock of HAMPSHIRE sheep is ideal Livestock for diversification. We invite Aberdeen-Angus Cattlemen to investigate the HAMPSHIRE today!

For information, write

American Hampshire Sheep Association
72A Woodland Avenue Detroit, Michigan

Save Your Calves

New Help for Infectious

Calf Scours

The heavy losses of newborn Calves can be stopped if the right methods are used. ● Franklin recommends a four point program that every rancher can supply.

1. PURGE the calves to eliminate all possible offending bowel contents. (4 to 6 oz. of castor oil).
2. INHIBIT growth of susceptible bacteria by the use of Sulfathiazole.
3. TREAT the irritated membranes with a suitable astringent.
4. BUILD UP strength of the calf by frequent feeding of small amounts of gruels, milk, raw eggs, etc.

ALSO employ careful sanitation throughout. Steps 2 and 3 are accomplished with—

FRANKLIN

SULFATAN

BOLUSES

This product inhibits bacterial growth commonly associated with infectious calf scours, and aids in avoiding pneumonia which is so often a complicating factor. The Albumin Tannate ingredient provides the necessary astringent action.

60 grain Boluses are packed 25 to a box. Detailed directions on the label.

SOLD BY DRUG STORE DEALERS

• Complete Catalog Free on Request •

O. M. FRANKLIN SERUM CO.

Denver - Kansas City - Wichita - Amarillo
Fort Worth - Marfa - El Paso - Alliance
Salt Lake City - Los Angeles - Portland
Billings - Calgary

FRANKLIN
VACCINES & SUPPLIES

Up-Grading

(Continued from page 72)

At the National Western sale in Denver in 1945 Mr. Brown bought the first Aberdeen-Angus bulls to use on his whiteface commercial cows. There were ten Doddie bulls, including the winning pen of five from Woodlawn Farms, Creston, Illinois, the champion sale bull, and four others. Each year since then he bought the top bulls of the Denver Angus sale. In 1951 he bought the two top bulls, at $6,500 and $5,000, from Springhaven Farms of Indiana and Gauger Brothers of South Dakota, respectively.

A cow herd of 900 head is run on 70 Ranch. Of these 600 head are now straight Angus, 200 are Angus-Hereford crosses, and 100 are straight Herefords. In open front sheds were penned examples of first cross Angus-Hereford calves; calves out of first cross females; and third cross calves out of second cross cows. The first cross definitely took the horns off the calves and gave them a jet black Doddie coat, with white face and underline. The second cross eliminated more of the white; the third cross resulted in little white showing, either around the head or underline. Besides producing greater uniformity the continued use of Angus bulls is producing lusty, growthy, good-doing calves with a world of feeding quality in them. "The next shot of Angus blood ought to pretty well do the job," commented Manager Ed Smith. A cattleman from Wyoming he has been with the 70 Ranch since 1944.

Two of the classes provided for the junior live stock judges were made up of the upgraded calves. Incidentally the winner of the contest were personable Sharon Blankenbaker of Kit Carson, Colorado, the daughter of a Hereford rancher.

The speaking program following the bountiful barbecue dinner furnished by the hosts was emceed by Frank Duffy of Longmont, Colorado, genial vice-president of the National Western Aberdeen-Angus Association. Les Ljungdahl, president of the National Western; Manager Ed Smith of the 70 Ranch; members of the Brown family; Jess Cooper, fieldman for the National Association; and others were introduced to the crowd.

WINNING ROPER—Dan Bohlender, LaSalle, Colorado, who won the calf roping contest at the National Western Angus field day. Time: 16 seconds.

Andy Anderson of Encampment, Wyoming, president of the American Aberdeen-Angus Breeders' Association, made one of his outstanding talks. He reminded his cattleman audience that the winning and development of the west had not been made under a forty-hour week and a planned economy. The problem of more taxation, more controls, price rollbacks and other vote-getting panaceas will be with us for a long time, he predicted, and demand constant vigilance by thinking citizens lest they become a permanent part of our life. "Freedoms once taken away from us will never be restored," Andy warned. "It is up to the people of the land to halt the present trend toward socialism."

The problem of feeding an eventual population of 200,000,000 people is facing the American farmer and cattleman, the speaker said. In this the Angus breed will play an important part only as the Blacks increase rapidly, commercially. Quoting a prominent western whiteface breeder who believes that our beef progress of the future will come through crossbreeding Andy commented that the Blacks have already proven their superiority in quality improvement on other cattle.

"We, as Angus breeders, must work forward to the day when half of the nation's beef cattle are Black."

A sizable display of power hay and grass handling equipment was at the ranch. Originally it was intended to put on field demonstrations with this modern equipment but a gulley-washing rain two days before washed out this part of the program.

One of the drier corrals was used for a calf roping contest involving some of the 70 Ranch hands and cowboys from neighboring ranches. Used for the roping were some very agile second cross Angus-Hereford calves. Winner, with the time of sixteen seconds, was Dan Bohlender of La Salle, Colorado. Harold Bohlender was second. The name Bohlender is well known in western Angus circles.

NEW Ranchmaster MAILBOX NAMEPLATE

IN BLAZING REFLECTOR LETTERS
COMPLETE READY TO INSTALL IN 3 MINUTES

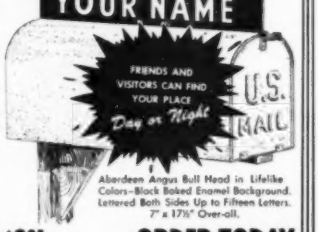

Aberdeen Angus Bull Head in Lifelike Colors—Black Baked Enamel Background. Lettered Both Sides Up to Fifteen Letters. 7" x 17½" Over-all.

$9.95 ea., POSTPAID ORDER TODAY

COMPLETE SATISFACTION GUARANTEED

Mail Check, Cash or Money Order
We Ship Postpaid—No CODs Please

WRITE FOR FREE ROADSIDE SIGN FOLDER

The ABERDEEN-ANGUS JOURNAL
Webster City, Iowa
P. O. Box 238

Black Evader, many times a champion, is Senior Sire at French Broad Farm, Bowling Green, Kentucky, where his sons and daughters will be featured at this farm's Annual Sale, September 29th.

Black Evader, consistent Royal Purple winner for past 3 years, has always been fitted on SUPERSOL!

Foremost feeders, like J. D. Huggins & Sons (French Broad Farm), know that a little SUPERSOL added to the ration makes cattle eat more and finish faster. That's why French Broad Farm regularly uses SUPERSOL in fitting its show and sale cattle.

SUPERSOL Actually Creates Bigger Appetite

The experience of many feeders shows that, within 3 weeks after adding SUPERSOL, feed intake is up 15%. This is because cattle crave SUPERSOL—relish every pound of a SUPERSOL ration. In addition, SUPERSOL's almost 100% soluble nutrients accelerate the growth and multiplication of rumen bacteria—speed digestion in the paunch. Cattle are hungrier for every feed—eat more when SUPERSOL is added to the ration.

SUPERSOL Helps Cattle Gain More Rapidly

SUPERSOL is one of the richest, *natural* sources of protein, vitamins and trace minerals essential to the growth and health of cattle. By increasing feed intake and speeding digestion, SUPERSOL helps cattle convert pounds of feed into pounds of gain *at a more rapid rate.* Furthermore, SUPERSOL-fed cattle rarely bloat.

SUPERSOL assures faster gain . . . lower cost per pound of gain . . . *proven by results.* SUPERSOL *is the key to a superior ration!*

SUPERSOL

The Natural Supplement for All Livestock

Write for FREE Booklet

FEED DIVISION

BROWN-FORMAN DISTILLERS CORPORATION

at LOUISVILLE *in* KENTUCKY

MONARCA CALF CREEP

COW - PIG - and HOG-PROOF

Any handy farm hand can build it. Material costs about $35.00. Will have calves appear. 25% heavier at weaning time on full feed. Handles any feed mixture. CAUTION: Do not try to build without plans, as your mistakes will be costly. Plans and material list $4.00.

MONARCA MANOR FARM, MATTOON, ILL.
Box 133A

Vita Cop

A superior complete vitamin concentrate at a reasonable price for faster growth and control of calf scours. Used by many top Aberdeen-Angus herds.

Write for information

VITA-COP PRODUCTS
526 WOODLAWN AVE., MUSCATINE, IOWA

BERKSHIRES

1950 International Carlot Champions
10th time in 12 years
—and more carcass championships in past 25 years than all other breeds, combined

Raise Berkshires (the lean-meat breed) for: more profit, excellent mothers, lower feed costs . . . their passion for foraging saves up to 30% on feed . . . in 3 years of college tests (dry lot) showed 100 lbs. gain on 300 lbs. feed.

FREE SAMPLE COPY
"Berkshire News" Monthly

There's tremendous demand for Berkshires! Write for details and names of nearest breeders.

AMERICAN BERKSHIRE ASSN.
801 W. MONROE ST. • SPRINGFIELD, ILLINOIS

Thank You

Thank You So Much!

The orders that you have sent in since the August Journal was issued have been very gratifying for, while they have been abundant, they have been quite conservative as I requested.

As a result we have taken care of them promptly and, I hope, satisfactorily. If not, tell us, but if so then tell your Breeder friends.

• • •

L. R. Morford
(The Chain Man)
IOWA CITY, IOWA

If You Can't Buy Them

(Continued from page 75)

rangement—which is being used by quite a few ranchers in the Sand Hills. A half inch chain is wrapped with several thicknesses of burlap bags, the bags kept on by baling wire. Around 12 to 14 feet of chain is used. It is draped between two posts located near salting or watering grounds. A 20 per cent solution of wettable DDT in oil is poured over the burlap on the chains. This is renewed every ten days or two weeks. "One man can take care of the fly problem in a day or two, visiting all of the chains. It beats spraying in lots of ways, mostly because it does not require all of the men to gather the cattle."

NEW RANCH HOME—Modern in every detail, and including many ideas of the owners, the Drayton ranch home fits in well with the spaciousness of this western cow country. Outside construction is of heavy cedar boards.

We watched with interest as a group of cows and calves approached one of the fly treating stations. The chain is hung low enough so that the calves can scratch their back on it. The cows gave themselves a thorough treatment—back, sides, legs, neck—and then one of them backed into it and started rubbing.

As the men went into the valleys and draws to gather the cattle for the pictures there was time to get a look at the famous Sand Hills at their best. Everywhere was a sea of grass. More than 100 varieties are found in the Sand Hills. Water was abundant and the wide valleys promised a great crop of hay. John Drayton employs five full time men on his 30,000 acres. Besides the Angus herd one 10,000 acre pasture was carrying 1,500 whiteface yearling and two-year old steers. The ranch crew cuts the hay that is fed out of the swath in the winter. The hay that is stacked is put up by a contract crew. Some 2,500 acres of hay will be cut this year. This, plus 3,000 tons carry-over, will amply provide for next winter. "We would have had more hay carried over except a prairie fire last November burned up 800 tons for us." U. S. Highway 20 bisects the Drayton ranch and probably some cigaret smoker passing through in a car can be blamed for the fire, which also destroyed considerable hay and range on the adjoining ranch of the Willow Grove Land & Cattle Company, well known producers of Doddie feeders.

Winter handling of the breeding herd is a little different than on most ranches. Last winter the bred heifers got no hay until just before calving. However, they had access to good winter range, and got a pound and a half of cottonseed cake each day. For late winter and early spring calves a 100 foot calving barn has been built at the headquarters ranch.

Soon bands of heifers and their calves came into view from our vantage point on high ground. While some of the heifers showed the effects of nursing a large calf they were still in good condition, considering. And those lusty calves showed the advantage of the greatest calf feed in the world—plenty of milk. Soon the bunches of heifers and calves became converging lines, and before long the lines were a sizable herd. Calves separated from their mothers set up an almost impenetrable din. But to a cowman this can be likened only to a symphony.

Herd pictures taken the trip back to ranch headquarters was begun. On the trip into the pastures, and the return too, difficulty was encountered with standing water in the low spots plus the ability of sharp ridges to catch John Drayton's car amidships. This latter meant some pushing so the tires could get traction; one drive into deep water earlier meant sending a man three miles for a tractor. A fast flowing stream which had taken out a bridge also meant a little tractor help both ways.

The Drayton home and ranch headquarters is located just north of U. S. 20 between Wood Lake and Valentine. In asking directions a native had told us "Just keep looking for a small town with white buildings." It is on this section of the ranch that the cow herd is wintered. Grass is left ungrazed during the spring and summer and is used for winter feed. Here is the new calving barn, to which lean-to additions are being made. Here also is an extensive corral, holding pens and working chutes. Here also is the new home of the Draytons, a large, thoroughly modern ranch style home. It incorporates everything we had ever seen in a new home, plus some innovations thought of by the owners. Here also are the homes of the married workers. Everything is new, or recently painted, and does give the impression of an attractive village.

However, this is a practical, working ranch, not primarily a show place. Like an increasing number of western ranches it has shifted to the Blocky Blacks. Its owner has given a lot of thought and study to assembling the cow herd and the bull battery and is aiming not at "good" calves but for top show calves. And that goal is not far away, if, indeed, it has not been achieved with the 1951 crop.

—o—

NEW ENGLAND ASSOCIATION MAKES RECORD GROWTH

From twenty-four members in 1946 to over 100 members so far in 1951 gives some indication of the growth of the New England Aberdeen-Angus Breeders' Association. The Association is made up of members from all six New England States and a few

Felton Angus Farms

EILEENMERE - SUNBEAM - BANDOLIER BREEDING

DAN FELTON — Marianna, Arkansas — DAN FELTON, Jr.

From EL-JON to FELTON

A Show Prospect and A Top Bardolier Senior Bull Calf

A Great Young Herd Sire Addition

Burgess Bardolier 7th 1337966

Raona's Bardolier 3d 797562	Raona's Bardolier 2d 681777	Black Bardolier 480883	Bandolier of Anoka
			Black Bardella
		Juara Erica 33d 594895	Elluna's Revolution 2d
			Juara Erica 8th
	Eppie Juanerra 656038	Epponian of Rosemere 11th 508827	Prizemere 32d
			Epponia C. B.
		Early Juanerra 555176	Earl Marshall 7th
			Juanerra Erica 7th
Miss Burgess B. 21st 717643	Envious Blackcap B. 10th 566877	Envious Blackcap B. 6th 504417	Envious Marshall 3d
			Blackcap Lassie B. 9th
		Fairland Blackcap 36th 440216	Beel Marshall
			Fairland Blackcap
	Maid of Rose Hill 441905	Elgon Marshall 2d 423074	Earl Marshall
			Enquiry of Eldeen
		Maid of Bummers 346283	Prince Blue Bl. of Ballindalloch
			Bessie Bummer 2d

We were happy to have been able to have found this top young BARDOLIER Herd Sire Prospect in the famous El-Jon Farms herd. He is still being retained in the El-Jon show string, and will be delivered to us at a later date, probably after the International Livestock Show in Chicago.

We especially ask our Mid-South neighbors to look this good young bull over at the National Show to be held at the MID-SOUTH FAIR, Memphis, Tennessee, the later part of September.

BURGESS BARDOLIER 7th will be mated to a select group of brood matrons such as daughters and granddaughters of the following great bulls: EILEENMERE 500th, EILEENMERE 487th, EILEENMERE 85th, RAONA'S BARDOLIER 3d, EVA'S BANDOLIER LAD, MASTER PRINCE of SUNBEAM, PRINCE SUNBEAM 29th, QUALITY PRINCE of SUNBEAM, BLACK PRINCE of SUNBEAM, PRINCE ERIVAN of OAMC, BANDOLIER of ANOKA, AMES PLANTATION EL CAPITAN, and others.

WE OFFER YOUNG BULLS FOR SALE AT ALL TIMES, at present we have a top young group sired by our Senior Herd Sire MASTER PRINCE of R. K. 16th, by the 1947 International Grand Champion Bull, MASTER PRINCE of SUNBEAM.

At Present Our Heifer Calves are Being Retained in Our Herd for Future Brood Matrons.

FELTON ANGUS FARMS

MARIANNA — DAN FELTON—DAN FELTON, Jr. — **ARKANSAS**

SPECIALLY MADE FOR FARMS AND RANCHES

ROADSIDE SIGNS

TO ADVERTISE YOUR HERD ... IDENTIFY YOUR PLACE

New, Different, Colorful ... Can Be Had with Night Time Reflector Lettering ...

TYPE R-1

Any Wording May Be Used On This Panel With Bull Head

BRIGHT COLORS AND ATTRACTIVE LAYOUT—

SEVERAL SIZES AND STYLES TO CHOOSE FROM—

TYPE R-1		
With Paint Lettering		
Size	Single Face	Double Face
2'x3'	$19.50	$29.50
3'x4'	26.00	41.00
4'x5'	50.00	74.00
With Reflector Lettering		
2'x3'	26.50	39.00
3'x4'	38.00	59.00
4'x5'	74.00	104.00

PRICES DO NOT INCLUDE POSTS

Any Wording May Be Used On This Panel With Standing Bull ...

TYPE R-3

HI SPRING FARM

4½ MILES SOUTH

Visitors WELCOME

Registered ABERDEEN-ANGUS

WEATHER PROOF SIGNS MADE ON HEAVY OIL TREATED MARINE PLYWOOD

TYPE R-3		
With Paint Lettering		
Size	Single Face	Double Face
3'x4'	$26.00	$41.00
4'x5'	50.00	74.00
4'x8'	68.00	98.00
With Reflector Lettering		
3'x4'	38.00	59.00
4'x5'	74.00	104.00
4'x8'	98.00	149.00

FOR YOUR CONVENIENCE YOU PAY SHIPPING CHARGES WHEN YOUR SIGN ARRIVES

Custom made Ranchmaster Signs

ORDER TODAY FROM . . . . .

The ABERDEEN-ANGUS JOURNAL
Webster City, Iowa
P. O. Box 238

nearby breeders in New York State. Directors of the Association are found in every New England State. The President is Max Sherman of Newmont Farm, Claremont, New Hampshire; the Vice-President, John Lathrop of Laurel Hill Farm, Blandford, Massachusetts; and Prof. Al Cowan of the Animal Husbandry Department of the University of Massachusetts is the Secretary-Treasurer.

The Association's newest New England-wide venture is cooperating with the Massachusetts Selective Breeding Association in making the semen from four proved Angus bulls available for the use of farmers by way of artificial insemination. Semen from these bulls is at present being used in four states—Vermont, New Hampshire, Massachusetts and Connecticut—with occasional shipments going into Maine and Rhode Island. Right at the present time registration of Angus calves produced in this manner is not permitted. The semen is being used by small, commercial beef producers and by some dairymen.

A New England Sale of Aberdeen-Angus breeding stock and feeder steers is planned for November 10 at the Fair Grounds in Northampton, Massachusetts.

The Field Day and Annual Meeting is scheduled for Saturday, October 13, at Laurel Hill Farm.

The New England Angus Association was formed and exists to serve the mutual interests of Angus cattle breeders, or prospective Angus cattle breeders and to promote greater beef cattle numbers and types of beef cattle production on our New England farms.

North Central Iowa Sale

Mason City, Iowa, May 29th

SUMMARY:

63 Lots	834,340.00, average	$ 545.07
29 Bulls	15,575.00, average	537.06
37 Cows	18,765.00, average	507.16
Top 5 Head	4,680.00, average	936.00
Top 10 Head	8,225.00, average	822.50
Top 15 Head	11,335.00, average	755.66
Top 20 Head	14,255.00, average	712.75

Top Bull—Eric of Forest Hill 2d 967682, calved May 12, 1946; sire, Barb Joe 5th 654848; dam, Erica Eileen 34th 551946; consigned by Addis Greiman and Sons, Garner, Iowa; purchased by F. W. Miller, Mapleton, Minnesota 1020.00

Second Top Bull—Barry's Ethan of E. R. 1251297, calved September 13, 1949; sire, Barry 26th of Wilton 959337; dam, Ethan's Ruth 1075534; consigned by E. J. and R. R. Schneider, Goodell, Iowa; purchased by J. C. Ketchum, Rockwell, Iowa 800.00

Top Cow—Elba Garner 6th 1216496, calved May 26, 1949; sire, Barry 26th of Wilton 959337; dam, Elba Daisy 2d 702183; consigned by Addis Greiman and Son, Garner, Iowa; purchased by Edward Polka, Riverton, Nebraska 1100.00

Second Top Cow—Elba Princess K. 49th 1295583, calved October 30, 1949; sire, Prince of Sky Ranch 36th 956473; dam, Elba M. of Hampton 764985; consigned by Leslie C. or Clarence W. Kruse, Chapin, Iowa; purchased by Meier Bros., Melbourne, Iowa 1010.00

BULLS:

General of A. A. 1253701, (A. T. Altick), calved 3-27-50; sire, Blackcap's B. Boy 992903; Marvin Simpson, Robert Lee, Texas 440.00

Prince Eralan A. A. 8th, (A. T. Altick), calved 4-25-50; sire, Prince Eralan H. P. 141st 947812; I. W. Cross, Armstrong, Iowa 485.00

Prince Boy 11th 1339269, (Clapsaddle and Mallory), calved 3-12-50; sire, Prince Bell of Lakewood 786504; Marvin Simpson, Robert Lee, Texas 440.00

Prince Boy 10th 1339274, (Clapsaddle and Mallory), calved 3-30-50; sire, Prince Bell of Lakewood 786504; A. L. Goodell, Humboldt, Iowa 580.00

Prince Bell 6th 1339275, (Clapsaddle and Mallory), calved 3-31-50; sire, Prince Bell of Lakewood 786504; Marvin Simpson, Robert Lee, Texas 510.00

Burgess Blackcap 34th 1338310, (Dick Christians and Son), calved 1-7-50; sire, Burgess Blackcap's Enlow 47th 1029536; Diamond K. Farms, Fennimore, Wisconsin 630.00

Burgess C. 8th 1338311, (Dick Christians and Son), calved 1-10-50; sire, Burgess Blackcap's Enlow 47th 1029536; Millikan Plantation, Millikan, Louisiana 465.00

Essen El Eric, (R. W. Frank), calved 4-28-50; sire, Black Edward 10th 941688; Joe Dishinger, Riceville, Iowa 375.00

Eric of Forest Hill 2d 967682, (Addis Greiman and Sons), calved 5-12-46; sire, Barb Joe 5th 654848; F. W. Miller, Mapleton, Minnesota 1020.00

Adellmere Bardolier G. 3d 1341459, (Howard R. Hansen), calved 4-7-50; sire, Blackcap Bardolier G. 3d 993266; Marvin Simpson, Robert Lee, Texas 500.00

Adellmere Bardolier 39th 1341461, (Howard R. Hansen), calved 4-14-50; sire, Blackcap Bardolier G. 3d 993266; Roy Ringsdorf, Burt, Iowa 460.00

Barry's Pride R. C. H. 1347596, (Raymond C. Hansen), calved 4-15-50; sire, Eric Barry O. R. 3d 989742; Millikan Plantation, Millikan, Louisiana 500.00

Erica Burgess A. 6th 1050301, (J. P. Ketchum), calved 11-16-47; sire, Erica Els. A. 782103; Todd Bros., Nashua, Iowa 750.00

Jesse E. B. 2d 1336275, (J. P. Ketchum), calved 5-9-50; sire, Erica Burgess A. 6th 1050301; Gansen & Church, Riceville, Iowa 295.00

Gold Nugget's First 1336277, (J. P. Ketchum), calved 7-8-50; sire, Erica Burgess A. 6th 1050301; Clarence Koenigsberg, Sheffield, Iowa 315.00

Prince Emperor K. 1295585, (Leslie C. or Clarence W. Kruse), calved 11-15-49; sire, Prince of Sky Ranch 36th 956473; Anderson & Brink, Luverne, Iowa 540.00

Elbor K. of Chapin 1295586, (Leslie C. or Clarence W. Kruse), calved 12-7-49; sire, Blackcap Emperor of Chapin 1076457; Millikan Plantation, Millikan, Louisiana 700.00

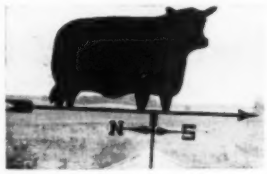

Aberdeen-Angus Weathervane

Attractive - Practical Durable

This is the weathervane you want for your farm. Made of black enameled steel, the Angus is 15" high and 22-3/4" long. We are offering these complete, for only $20.00 while our present supply lasts. Order yours now, F. O. B. Send check or money order with your order to Box 238, Webster City, Iowa.

NO C.O.D.'S PLEASE

The Payne Tool and Engineering Company

c/o ABERDEEN-ANGUS JOURNAL P. O. Box 238 Webster City, Iowa

Presenting the 1951 . . .

American Aberdeen-Angus Futurity Grand Champion

—and—

Supreme Champion

of the Show

Black Conquestor

Calved September 5, 1950

Sire: QUEEN'S LAD 100th 1052784	Revolution Blue Boy of Ida 12th 852537	Ebony's Lad of Ida 697418	Juana's Revolution 3d of Ada
			Ebony's Erica G.
		Blueblood Lady Ida 37th 608269	Juana's Revolution 3d of Ada
			Blueblood Lady Ida 29th
	Queen Lassie of Galva 890894	Zar 11th of Ada 509367	Revolution of Page 28th
			Black Beauty L. 10th
		Queen J. 4th 559015	Benbow J. 9th
			Queen Marie 20th
Dam: BLACKBIRD LASSIE of GALVA 22d 1107376	Revolution Blue Boy of Ida 12th 852537	Ebony's Lad of Ida 697418	Juana's Revolution 3d of Ada
			Ebony's Erica G.
		Blueblood Lady Ida 37th 608629	Juana's Revolution 3d of Ada
			Blueblood Lady Ida 29th
	Blackbird of Ida 6th 824563	Zar 11th of Ada 509367	Revolution of Page 28th
			Black Beauty L. 10th
		Elver's Blackbird 614375	Elver 2d of Longview
			Blackbird Baughn

BLACK CONQUESTOR is no accident—his sire was 1st at Denver in 1949 as a senior bull calf. His dam was 2d as a summer yearling at Denver in 1950. Her full sister was Grand Champion at Denver in 1949. Revolution Blue Boy of Ida 12th was the sire of Wilton Farms' 1950 International Junior Champion Female—and going further back we have a concentration of the blood of Revolution of Page 28th, sire of Blackcap Bessie 23d of Page, 1938 International Grand Champion Female. We always liked the beefiness, the breed character, the flash and style of BLACK CONQUESTOR, and we named him that because he had that conquestor appearance.

Congratulations to Dr. Hammer . . .

We liked your Grand Champion Female, EMPRESS of SHADOW ISLE, and we congratulate you on her, and we further congratulate you upon the purchase of her dam, Blackcap Empress 195th, in the Lakewood sale. She was, by the way, the dam of our bull, Prince Lakewood 25th, who sold at the top price of the Lakewood Dispersion. Note that Juana's Revolution 3d of Ada, appears in the pedigree of both these champions.

Enoch and Bob Johnson

GALVA, IOWA

DAISY *Cattle Markers*

PROTECTED BY 10 U. S. PATENTS

Delivery one to three days, postpaid. Furnished assembled with adjustable chain. Large numbers on marker black inlaid. Neck Chains locked by key ring.

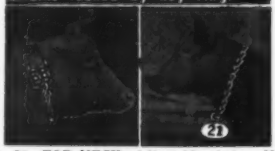

NO. 21—FOR NECK. Adjustable chain. Numbered both sides. $13.25 per doz.
NO. 22—For calves and young stock. $10.95 per doz.
NO. 17—FOR HORNS. Adjustable chain. $9.20 per doz.
NO. 25M—Marker Plates without chain. Key Ring Fasteners. $7.50 per doz.
NO. 38—DOUBLE PLATE NECK CHAIN. Upper portion strap; lower portin chain. $14.50 per dozen.

NO. 25—DOUBLE PLATE ALL CHAIN MARKER. Marker Plates SOLID BRASS, numbered both sides. Chain is brass plated. Weight, 1 lb. each.

Price: $16.75 per doz.
Sample mailed for $1.00. Write for folder.

GOLDEN ARROW FARMS
Dept. AJ Box 7 Huntington, Indiana

Blackcap L. K., (Leslie C. or Clarence W. Kruse), calved 5-30-50; sire, Elslow Prince M. B. 48th 1124300; E. E. Shields, Dickens, Iowa 450.00
Black Mac 15th 1249681, (Lane Brothers), calved 2-10-50; sire, Exydol 1130005; E. R. Bartz, Rudd, Iowa 340.00
Bandolier M. E. 1065357, McAlpine Brothers), calved 2-28-47; sire, Bandolier 86th of Wilton 861089; Millikan Plantation, Millikan, Louisiana 730.00
Prince Barber M. B. 50th 1315402, (Miller and Bumgarner), calved 4-2-50; sire, Prince of Sky Ranch 36th 956473; Millikan Plantation, Millikan, Louisiana 600.00
Zar 65th of Ada 1280218, (Miller and Bumgarner), calved 4-10-50; sire, Zar 51st of Ada 810721; Lane Bros., Renwick, Iowa 630.00
Earl Marshall R. L. D., (Robert L. Miller), calved 2-4-50; sire, Ensign of Page 40th 673867; Todd Bros., Nashua, Iowa 325.00
Eileenmere 2d M. H. R. 1342250, (Marvin Redenius), calved 4-10-50; sire, Eileenmere 17th of Last Hope 1121822; Cecil C. Pithiek, Clear Lake, Iowa 510.00
Eileenmere 4th M. H. R. 1342254, (Marvin Redenius), calved 4-20-50; sire, Eileenmere 17th of Last Hope 1121822; Herman Bode, Corwith, Iowa 590.00
E. S. Buckaroo 6th 1333836, (Evan V. Sage), calved 6-28-50; sire, Bardolier Gammer of Mayfair 1147242; Lyle Morford, Galt, Iowa 345.00
Barry's Ethan of E. R. 1251207, (E. J. and and R. R. Schneider), calved 9-13-49; sire, Barry 26th of Wilton 959337; J. P. Ketchum Rockwell, Iowa 800.00
Belle's Revolution S. 17th 1258215, (J. G. Showalter and Sons), calved 1-13-50; sire, Belle's Repeater 3d 810755; Millikan Plantation, Millikan, Louisiana 630.00
Belford's Blackboy S. 19th 1258216, (J. G. Showalter and Sons), calved 2-15-50; sire, Belle's Repeater 3d 810755; Robert Henderson, Riceville, Iowa 620.00

COWS:

Blackcap Lady McHenry 50th 1339268, (Clapsaddle and Mallory), calved 3-12-50; sire, Prince Bell of Lakewood 786504; E. E. Shields, Dickens, Iowa 360.00
Barbara McHenry 490th 1339273, (Clapsaddle and Mallory), calved 3-28-50; sire, Prince Bell of Lakewood 786504; Dick Christian & Son, Parkersburg, Iowa 590.00
Blackcap Lady B. 127th 1339276, (Clapsaddle and Mallory), calved 4-17-50; sire, Prince Bell of Lakewood 786504; Dr. Watson, Austin, Texas 400.00
Black Capitola D. V. C. 1118835, (Dick Christiana and Son), calved 12-3-47; sire, Burgess Erica 2d 744130; Marvin Simpson, Robert Lee, Texas 700.00
Ever Eva 2d 1226557, (R. W. Frank), calved 4-27-49; sire, Greenmere El Eric 787-536; L. O. & L. A. Sinn, Story City, Iowa 480.00
Eva Elaine 3d 1226560, (R. W. Frank), calved 5-1-49; sire, Greenmere El Eric 787536; Harry Cline, West Union, Iowa 420.00
Elba of Edenwold 32d 1226566, (R. W. Frank), calved 5-18-49; sire, Greenmere El Eric 787536; Howard R. Hanson, Rowan, Iowa 450.00
Elba Garner 6th 1216496, (Addis Greiman and Son), calved 5-26-49; sire, Barry 26th of Wilton 959337; Edward Polka, Riverton, Nebraska 1100.00
Elbura of Garner 3d 1251096, (Addis Greiman and Sons), calved 9-14-49; sire, Ethan's Prideman 971855; Edward Polka, Riverton, Nebraska 725.00
Adellmere Esendra 1341458, (Howard R. Hansen), calved 4-5-50; sire, Blackcap Bardolier G. 3d 993266; Dr. Watson, Austin, Texas 450.00
Pride's Darlene AEU 13th 1341462, (Howard R. Hansen), calved 4-18-50; sire, Blackcap Bardolier G. 3d 993266; Dr. Watson, Austin, Texas 415.00
Pride's Darlene AEU 47th 1341463, (Howard R. Hansen), calved 4-19-50; sire, Blackcap Bardolier G. 3d 993266; Dr. Watson, Austin, Texas 365.00
Adellmere Elmira H. 1341464, (Howard R. Hansen), calved 5-30-50; sire, Blackcap Bardolier G. 3d 993266; L. E. Marsh, Dexter, Iowa 360.00
Blackcap McHenry H. 196th 1342347, (Raymond C. Hansen), calved 4-9-50; sire, Eric Barry O. R. 3d 989742; Marvin Simpson, Robert Lee, Texas 460.00
Erica Edith H. 5th 1342344, (Raymond C. Hansen), calved 4-27-50; sire, Eric Barry O. R. 3d 989742; Archie McMillan, Estherville, Iowa 425.00
Elba Princess K. 49th 1295583, (Leslie C. or Clarence W. Kruse), calved 10-30-49; sire, Prince of Sky Ranch 36th 956473; Meier Bros., Melbourne, Iowa 1010.00
Elmcrest Evergreen 49th 1217096, (Mallory and Mallory), calved 5-8-49; sire, Elden Boy 4th 817336; Leonard Hansen, Dickens, Iowa 690.00
Elmcrest Elba Lady 49th 1217081, (Mallory and Mallory), calved 5-1-49; sire, Blackcap Bandolier U. 851334; Dr. Watson, Austin, Texas 400.00
Blackcap Judy M. & M. 49th 1217101, (Mallory and Mallory), calved 5-10-49; sire, Blackcap Bandolier U. 851334; Archie McMillan, Estherville, Iowa 560.00
Blackcap Elden McHenry 49th 1217119, (Mallory and Mallory), calved 6-5-49; sire, Elden Boy 4th 817336; Marvin Simpson, Robert Lee, Texas 480.00
Elmcrest McHenry 49th 1217122, (Mallory and Mallory), calved 6-10-49; sire, Blackcap Bandolier U. 851334; Dr. Watson, Austin, Texas 490.00
Elmcrest Elba A. 49th 1217135, (Mallory and Mallory), calved 6-21-49; sire, Elden Boy 4th 817336; Dr. Watson, Austin, Texas 475.00
Blackcap Beeta M. 49th 1217134, (Mallory and Mallory), calved 6-21-49; sire, Blackcap Bandolier U. 851334; Dr. Watson, Austin, Texas 485.00
Erona Lass C. V. 1282295, (Allison M. Miles), calved 11-1-49; sire, Lad of Grant River 1031118; Meier Bros., Melbourne, Iowa 600.00
Elna O. A3P 1180653, (Roger Pals), calved 4-23-49; sire, Envious Even Blackcap 956286; L. E. Marsh, Dexter, Iowa 490.00
Lady Eline M. H. R. 1342251, (Marvin Redenius), calved 4-15-50; sire, Eileenmere 17th of Last Hope 1121822; Leonard Hansen, Dickens, Iowa 470.00
E. S. Elba Eve 4th 1257363, (Evan V. Sage), calved 8-19-49; sire, Bell Boy Jero 786279; L. O. and L. A. Sinn, Story City, Iowa 490.00
E. S. Estella 2d 1336284, (Evan V. Sage), calved 6-20-50; sire, Bardolier Gammer of Mayfair 1147242; Dr. Watson, Austin, Texas 390.00
E. S. Lady Ellen 2d 1336286, (Evan V. Sage), calved 7-22-50; sire, Bardolier Gammer of Mayfair 1147242; Marvin Simpson, Robert Lee, Texas 360.00
Belford's Burgess S. 10th 1258205, (J. G. Showalter and Sons), calved 9-25-49; sire, Burgess Elba K. 1065735; Leonard Hansen, Dickens, Iowa 440.00
Belle's Blackcap Lady S. 15th 1258210, (J. G. Showalter and Sons), calved 11-10-49; sire, Belle's Repeater 3d 810755; Wellis E. Muhlenbruck, Goodell, Iowa 410.00
Chlora 17th of Bell Boy 1228263, (Ross Wood), calved 5-26-49; sire, Glenside Bell Boy 11th 710506; Marvin Simpson, Robert Lee, Texas 560.00
Chlora 18th of Bell Boy 1228264, (Ross Wood), calved 5-28-49; sire, Bell Boy W. H. 791155; Leonard F. Hansen, Dickens, Iowa 460.00
Erastic J. 25th 1228267, (Ross Wood), calved 5-30-49; sire, Bell Boy W. H. 791-155; Leonard Hansen, Dickens, Iowa 420.00
Erastic J. 26th 1228270, (Ross Wood), calved 8-16-49; sire, Glenside Bell Boy 11th 710506; Leonard Hansen, Dickens, Iowa 480.00
Chlora 21st of Bell Boy 1228269, (Ross Wood), calved 8-8-49; sire, Bell Boy W. H. 791155; Lyle, Morford, Galt, Iowa 495.00
Erastic J. 19th 1038152, (Ross Wood), calved 9-8-47; sire, Glenside Bell Boy 11th 710506; Archie McMillan, Estherville, Iowa 410.00

SILVER KING
3 IN 1 CATTLE CHUTE
FOR RESTRAINING • LOADING • HAULING—SAFER FOR MAN AND ANIMAL

TAKE THE CHUTE TO THE CATTLE—AVOID MOVING THE HERD

- Adjustable to any size animal.
- Easily converted into a loading chute.
- Ideal as light stock trailer.
- Used by cattlemen all over the world.
- Get the facts before you buy!

Pat. No. 2466102

SILVER KING PRODUCTS

HELDENBRAND & SON MFG. CO.
1012-14 S. AGNEW PHONE 7-5757
OKLAHOMA CITY, OKLA.

"KING OF THE CATTLE CHUTE WORLD"

T. M. Reg. U. S. Pat. Off.

Other Available Models
★ **2 in 1 STANDARD CHUTE**
Less Wheel Assembly
★ **ECONOMY CHUTE**
Less Wheel Assembly and Loading Assembly
★ Identical to Illustration

WRITE TODAY FOR FREE ILLUSTRATED CATALOGUE

Now Available

Buy Supplies and Aberdeen-Angus Novelties Available from this office as described below. All good quality merchandise of approved design. Order today.

ALL PRICES ARE POSTPAID—(ADD 2% SALES TAX IN IOWA)

Address: Aberdeen-Angus Journal, P. O. Box 238 Webster City, Iowa

Angus Lighters

Handsomely Chromium Plated

A Regens fully automatic Stormliter with Aberdeen-Angus head etched in color on both sides. A quality lighter.

Ideal Gift

Price $2.00
Each Postpaid

Two Brand New Books

ANIMAL SCIENCE
By Dr. M. E. Ensminger.....$6.00

HORSE HUSBANDRY
By Dr. M. E. Ensminger.....$3.00

Address BOOKSHELF
c/o Aberdeen-Angus Journal

Aberdeen-Angus Tie Clasps and Pins

Features Aberdeen-Angus head design in silver. Designed by B. J. Kesl, Baker, Oregon. Tie Clasps for men, pin design for ladies. Beautiful gift item.

Price—$6.00 incl. excise tax.

Roadside Signs—a few left. Write for Literature

Banquets - Parties - Picnics - Field Days

Dress up your party tables with these attractive Aberdeen-Angus Napkins, Doilies and Stickers. Napkins and doilies printed in three colors, bull head and wording "Aberdeen-Angus—The Supreme Beef Breed" in BLACK, opposite corners contain a blossoming Thistle in GREEN and PURPLE. Stickers in one color only, may be used for invitations, place cards, to put on candles, glassware, paper plate rims, etc. Offered in these two complete matched sets as follows:

BANQUET & FIELD DAY SIZE.....$5.50
200 Dinner Size Napkins
200 Cocktail Napkins
20 Six inch doilies
200 gummed stickers

PARTY & DINNER SIZE.....$3.25
100 Dinner Size Napkins
100 Cocktail Napkins
10 Six inch doilies
100 gummed stickers

(Prices on request for larger numbers or individual items wanted.)

(Doily illustrated at left)

Truck Door Decals

(Picture below, reduced size)

EASY TO APPLY
14 INCHES IN DIAMETER
CEMENT APPLIED
WEATHER RESISTANT

In pairs, one facing left, one right, for use on truck doors. Simple to apply. Full directions supplied. Also useful for

SHOW BOXES
BARN DOORS
ROADSIDE SIGNS
POSTERS

Price (Pairs, unbroken).....$3.00

Pedigrees

Nearly 50 years experience

A complete 5-generation pedigree made up at the Aberdeen-Angus Journal office. Send name and number of your bull or cow together with date of calving and name and number of sire and dam. We will supply pedigree complete with family name typewritten on sheet to fit your 4¾x9 binder.

Pedigrees $1.00 Each

Stationery

Advertise your Farm and Herd with Good Stationery. One or more colors of Ink. With or without cuts.

Write for Samples and Prices.

ABERDEEN-ANGUS
Car and Truck
Booster Plates

Ready to attach to regular license plates.

Order One or Several Today

$1.00 Each or Two for $1.50

POCKET SIZE Herd Record Book POCKET SIZE

Complete with 50 Record Sheets

THE BINDER

Metal Rings. 4¾x9 inches and is made of a heavy imitation leather and should last a good many years. Available for immediate delivery with no gold stamping. Allow six to eight weeks for own or farm name in gold on front cover. No extra charge.

RECORD SHEETS

50 pedigree-production record sheets are included. The front of the sheet is for the extended pedigree of the animal, and the back is for the record of the produce of the animal. Additional sheets obtainable.

Record Book and Filler.....$2.00
Extra Filler Sheets per 100.....1.50
Record Book—Large 1½ inch Rings—no filler, no gold stamping.....3.25

CATTLE RECORD FILE

4 x 8 inch Binder and 50 Envelopes

PRICE $2.00

Envelopes printed front and back punched to fit binder. Your name FREE in Gold Letters on binder.

Order Today From Address Above

IT'S A FACT
Gentle Chester Whites Farrow, Raise Larger Litters That Gain Faster on Less Feed—Profitably Produce More Meat Type Market Toppers. For Facts, Write
CHESTER WHITE SWINE RECORD ASS'N
Levi P. Moore, Sec'y ROCHESTER, IND.

Read the... Pacific Stockman
The west's largest exclusive beef cattle magazine.
P. O. Box 750
REDWOOD CITY, CALIFORNIA

Want More California Farm Business?
An advertising program in The Southern California Rancher should help you get it. Rate Card and Free sample copy to prospective advertisers.
THE SOUTHERN CALIFORNIA RANCHER
Philip S. Rush, Publisher
P. O. Drawer No. 31, SAN DIEGO 12, CALIF.

NOW is the Time to Send for Your FREE Copy of
The American Brahman
P. O. Box 2084 HOUSTON 1, TEXAS
Keep up with the Latest on Brahman Cattle and Associated Industries.

FREE FOR FREE "GET ACQUAINTED" COPY OF AMERICA'S TOP LIVESTOCK MAGAZINE, SEND NAME AND ADDRESS: THE CATTLEMAN
410 E. WEATHERFORD
FORT WORTH, TEXAS
NO SALESMAN WILL CALL—YOU ARE NOT OBLIGATED!

ESCHER NECK CHAINS
THOUSANDS OF SATISFIED USERS FOR OVER 30 YEARS
• Large Numbers—Provides Quick Easy Identification.
• Hard Brass Plated Chain To last a Lifetime.
• Easily Fitted Spring Steel Fastener.
• A Type for Every Animal—A Price for Every Pocketbook.
MFG. BY
Schwab & Bacon
Harlan, Iowa
Write for Free Circular

South Dakota Sale

Aberdeen, South Dakota, May 21st

SUMMARY:

46 Lots	**$36,805.00,**	**average**	**$ 800.10**
30 Bulls	**25,930.00,**	**average**	**864.33**
16 Cows	**10,875.00,**	**average**	**679.68**
Top 5 Head	**8,275.00,**	**average**	**1655.00**
Top 10 Head	**13,045.00,**	**average**	**1304.50**
Top 15 Head	**17,090.00,**	**average**	**1139.33**
Top 20 Head	**20,960.00,**	**average**	**1048.00**

Top Bull—Elbor 176th of Shady Lane 1252273, calved September 24, 1949; sire, Elbor 28th of Page 872742; dam, Elbar's Tubby 6th of Shady Lane 1043632; consigned by Gauger Brothers, Clear Lake, South Dakota; purchased by M. E. Blunn & Sons, Golden, Colorado 2700.00

Second Top Bull—P. B. Sgt. Elga of Happy Home 1233201, calved June 10, 1949; sire, Sgt. Elgamere of Happy Home 1071007; dam, P. B. E. Elbar of Shady Lane 866918; consigned by Brezee and Son, Clear Lake, South Dakota; purchased by P. W. Scott, Hecla, South Dakota 2000.00

Top Cow—Miss Erica Diamond 153d 1276970, calved May 7, 1949; sire, Prince Sunbeam 354th 1017827; dam, Shawnee Erica 11th 1003155; consigned by W. E. Bush, Britton, South Dakota; purchased by Mrs. Dr. Rudolph, Aberdeen, South Dakota 1050.00

Second Top Cow—Tubby E. of Shady Lane 1210357, calved April 15, 1949; sire, Elbar of Madelia 20th 630762; dam, Tubby Enchanter of Shady Lane 582201; consigned by Gauger Brothers, Clear Lake, South Dakota; purchased by Clarence E. Hillman, Canova, South Dakota 810.00

BULLS:

Black Diamond 268th 1276969, (W. E. Bush), calved 4-30-49; sire, Bernice Elbar of Shady Lane 766653; Geo. Hofey, Ellendale, North Dakota 775.00

Prince Sunny Diamond 250th 1276980, (W. E. Bush), calved 5-20-49; sire, Prince Sunbeam 354th 1017827; C. W. Twinning, Mabridge, South Dakota 785.00

Black Diamond 251st 1276983, (W. E. Bush), calved 6-1-49; sire, Bernice Elbar of Shady Lane 766653; W. J. Booker, Townsend, Montana 1300.00

P. B. Sgt. Elga of Happy Home 1233201, (Brezee and Son), calved 6-10-49; sire, Sgt. Elgamere of Happy Home 1071007; P. W. Scott, Hecla, South Dakota 2000.00

Elgamarshall of Happy Home 1252399, (Brezee and Son), calved 9-1-49; sire, Sgt. Elgamere of Happy Home 1071007; DeJong Bros., Kennebec, South Dakota 600.00

B. A. Sunny Esquire 1309515, (Bush Angus Farm), calved 9-28-49; sire, Prince Sunbeam 354th 1017827; Geo. Elliott & Son, Frederick, South Dakota 735.00

Clark's Elidier 1140698, (George G. Clark), calved 6-8-48; sire, Bandolier A. I. Co. 975946; John Sabat, Bismark, North Dakota 800.00

Eston of Mihakota 31st 1267142, (Emil G. Ericksen), calved 6-10-49; sire, Eston's Black Ben C. 21st 756870; Leonard Reeve, Isabel, South Dakota 800.00

Enchantor 62d of Elmdale 1296084, (Eikmeier Brothers), calved 1-31-50; sire, Eisa Revo. 12th of Elmdale 947303; Ted Haelgwick, Freeman, South Dakota 600.00

Elbar D. of Shady Lawn 1247174, (Dale Everson), calved 8-5-49; sire, Elbar D. of Shady Lane 2d 866928; Wm. Scholl, Isabel, South Dakota 490.00

Elbor 176th of Shady Lane 1252273, (Gauger Brothers), calved 9-24-49; sire, Elbor 28th of Page 872742; M. E. Blunn & Sons, Golden, Colorado 2700.00

Elbor 175th of Shady Lane 1252274, (Gauger Brothers), calved 9-26-49; sire, Elbor 28th of Page 872742; De Jong Bros., Kennebec, South Dakota 900.00

Zara's Provider H. 1269734, (Lester Hurlbut and Sons), calved 12-10-49; sire, Provider C. 1004311; Ben Fly, Caude, South Dakota 625.00

Beacon Blackpeer of T. H. R. 1041404, (The Herseth Ranch), calved 6-5-47; sire, Beacon 4th of Bordulac 682798; Joe Bowden, Isabel, South Dakota 610.00

Eric S. of T. H. R. 1237479, (The Herseth Ranch), calved 3-18-49; sire, Sweet Elbar of Shady Lane 766660; C. W. Twinning, Mabridge, South Dakota 500.00

Elbar of Friendly Home 2d 1239871, (Friendly Home), calved 7-25-49; sire, Elbar of Shady Lane 7th 1056597; M. G. Hack, Summit, South Dakota 1175.00

Ockalere 12th 1210480, (Korth Farms), calved 4-19-49; sire, Elbar B. B. of Shady Lane 3d 963643; Joe Bowden, Isabel, South Dakota 600.00

Ockalere 13th 1210485, (Korth Farms), calved 5-7-49; sire, Elbar B. B. of Shady Lane 3d 963643; Wm. Lee, Ottumwa, South Dakota 735.00

Blackbird L. of Herreid 4th 1209437, (John Lovo), calved 4-23-49; sire, Queenmere 406th 838887; A. C. Haefert, Plankington, South Dakota 935.00

Barbara's Revolution B. 1266792, (Justin A. Mortvedt), calved 11-19-49; sire, Blackcap Revolution 2d of Ada 546704; De Jong Bros., Kennebec, South Dakota 535.00

Enchanter Erica O. 4th 1285909, (C. E. Ortman), calved 5-1-49; sire, Enchanter Blackbird G. 651206; Anton Towar, Marristoun, South Dakota 860.00

Enchanter Mina O. 2d 1285900, (C. E. Ortman), calved 4-15-49; sire, Enchanter Blackbird G. 651206; Kenneth Napstad, Staubville, North Dakota 1025.00

S. D. C. Bardolier 12th 1207773, (South Dakota State College), calved 6-4-49; sire, Marshall Glencarnock 10th 893715; Rice & Have, Britton, South Dakota 1100.00

Blackcap S. 59th 1201375, (H. W. Sawyer), calved 7-14-49; sire, Bessie's Penn of Ada 986986; Virg's Angus Stock Farm, Brookings, South Dakota 835.00

Blackcap Prudent S. 1201380, (H. W. Sawyer), calved 10-14-49; sire, Bessie's Penn of Ada 986986; Ben Rempfer, Britton, South Dakota 600.00

Dunwalke Brigadier 1052906, (Thunderbird Ranch), calved 9-4-47; sire, Repeater's Barbara 639619; Lamont Bros., Aberdeen, South Dakota 710.00

Tebar Bandolier 1161851, (Thunderbird Ranch), calved 5-4-49; sire, Prince of Sky Ranch 22d 956522; De Jong Bros., Kennebec, South Dakota 710.00

Ysabelle's Eric 1312092, (Arthur Tesch), calved 3-1-50; sire, Eric of Dry Lake 754394; R. J. Brandrup, Iroquois, South Dakota 580.00

Garnet's Lad 28th 1188750, (Charles W. Tesch), calved 8-24-49; sire, Prince Marshall 45th 850015; W. R. Mans, Volga, South Dakota 700.00

Revolution S. H. B. 1286341, (Virg's Angus Stock Farm), calved 11-22-49; sire, Revolution of Sherman 890264; Frank Robenberg, Britton, South Dakota 610.00

COWS:

Miss Black Diamond 148th 1276981, (W. E. Bush), calved 5-27-49; sire, Bernice Elbar of Shady Lane 766653; James Iverson, Miller, South Dakota 785.00

Miss Erica Diamond 153d 1276970, (W. E. Bush), calved 5-7-49; sire, Prince Sunbeam 354th 1017827; Mrs. Dr. Rudolph, Aberdeen, South Dakota 1050.00

Miss Sunny Diamond 154th 1276986, (W. E. Bush), calved 6-15-49; sire, Prince Sunbeam 354th 1017827; Lewis Beckman, Platte, South Dakota 770.00

Miss Black Diamond 150th 1276974, (W. E. Bush), calved 5-12-49; sire, Bernice Elbar of Shady Lane 766653; Darrel Clement Jones, St. Laurence, South Dakota 625.00

Miss Black Diamond 144th 1276975, (W. E. Bush), calved 5-13-49; sire, Bernice Elbar of Shady Lane 766653; Clarence E. Hillman, Canova, South Dakota 670.00

Daisymere of Happy Home 1252402, (Breeze and Son), calved 10-1-49; sire, Sgt. Elgamere of Happy Home 1071007; L. H. Gabert, Columbia, South Dakota 440.00

Elina C. 21st 1321346, (George G. Clark), calved 4-1-50; sire, Eisa's Revolution 16th of Elmdale 1025156; Clayton Jennings, Highmore, South Dakota 400.00

Clark's Blackbird Lou 2d 1219838, (George G. Clark), calved 5-4-49; sire, Juana's Blackcap of Ida 738972; Stanley Iverson, Miller, South Dakota 710.00

Elbar's Blackbird Lady 1223148, (Fox and Sons), calved 7-30-49; sire, Pet's Elbar of Shady Lane 816320; L. H. Gabert, Columbia, South Dakota 590.00

Tubby E. of Shady Lane 1210357, (Gauger Brothers), calved 4-15-49; sire, Elbar of Madelia 20th 630762; Clarence E. Hillman, Canova, South Dakota 810.00

Mary E. K. 1175633, (Edward Kostboth), calved 6-15-49; sire, Elbar Revolution 55th 702447; Charles Rolstead, Sisseton, South Dakota 455.00

Elanta Revolution B. 1222520, (Justin A. Mortvedt), calved 6-29-49; sire, Blackcap Revolution 2d of Ada 546704; Lamont Bros., Aberdeen, South Dakota 610.00

Peggy Ann O. 2d 1285908, (C. E. Ortman), sire, Eileenmere C. R. 21st 978094; Clarence E. Hillman, Canova, South Dakota 800.00

Queen of Hearts 1177558, (J. W. Reedy, Estate), calved 3-14-49; sire, Bessie's Lad of Ida 955464; Lewis Beckman, Platte, South Dakota 730.00

S. D. C. Blackbird 2d 1207769, (South Dakota State College), calved 4-24-49; sire, Marshall Glencarnock 10th 893715; Clarence E. Hillman, Canova, South Dakota 750.00

Eliza Marshall 3d 849825, (Arthur Tesch), calved 10-22-44; sire, Enchanter's Kindel of Evergreen 706581; Lewis Beckman, Platte, South Dakota, (Calf sold to Ora Erdman, Wetonka, South Dakota for $275.00) 680.00

Western Pennsylvania Sale

Butler, Pennsylvania, May 19th

SUMMARY:

52 Lots	$30,610.00, average	$ 588.65
5 Bulls	3,320.00, average	664.00
47 Cows	27,290.00, average	580.63
Top 5 Head	5,435.00, average	1087.00
Top 10 Head	9,315.00, average	931.50
Top 15 Head	12,900.00, average	860.00
Top 20 Head	16,250.00, average	812.50

Top Bull—Alimar Eldor 1237098, calved June 17, 1949; sire, Blakeford Major's Beau 683066; dam, Alimar Eldorene 992-793; consigned by Alimar Farms, Sybertsville, Pennsylvania; purchased by J. C. Newhold, Frostburg, Pennsylvania 1000.00

Second Top Bull (Tie)—Koolspring Blackmar 3d 1261547, calved November 6, 1949; sire, Blackmar 6th of Crystal Springs 861-135; dam, Bonnie Brae Blackbird 866385; consigned by Koolspring Farm, Mercer, Pennsylvania; purchased by John L. Wood, Mercer, Pennsylvania 700.00

Second Top Bull (Tie)—Nittany Eventuation B. 2d, calved January 3, 1950; sire, Eventuation 30th of Dee-L-Vee 957162; dam, Rally Blackcap 15th 783686; consigned by Nittany Farms, Boalsburg, Pennsylvania; purchased by Joe F. Sherman, Hawthorn, Pennsylvania 700.00

Top Cow—Millarden Barbara 30th 1279173, calved December 7, 1949; sire, Millarden Blackbirdman 968010; dam, Bethel Barbara 29th 951795; consigned by Millarden Farms, Annville, Pennsylvania; purchased by Heckmere Highlands, Valencia, Pennsylvania 1550.00

Second Top Cow—Erica Environ of Rowan 1187485, calved June 29, 1949; sire, General of Bordulac 851445; dam, Erica Environ D. J. R. 914460; consigned by Woodcrest Farms, Fredonia, Pennsylvania; purchased by Old Home Manor, Homer City, Pennsylvania 1085.00

BULLS:

Alimar Eldor 1237098, (Alimar Farm), calved 6-17-49; sire, Blakeford Major's Beau 683066; J. C. Newhold, Frostburg, Pa..... 1000.00

Valley Spring's Bardolier 12th 1255772, (Valley Springs Farm), calved 9-7-49;

MOST EFFICIENT HUMANE **TATTOO DEVICE KNOWN**

Dr. Barger's
TATTOOING GUN
Backed with 3 YEARS of Testing by Veterinarians

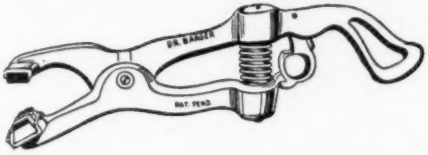

Slotted Needles *Eliminates Hand Rubbing of Ink into Ear*

Just cover sponge rubber pad and base of needles with ink, compress spring, position on ear and pull trigger. INSTANT ACTION drives needles into ear, injects ink for permanent mark. POWER SPRING retracts needles leaving animal FREE. You may use any good liquid or semi-liquid tattooing ink.

Action So Swift *You can Tattoo Cattle without Restraint*

Ruggedly built of high tensile aluminum alloy. Non-corrosive needles are SLOTTED for ample ink carrying capacity. Gun takes up to four 5/8 inch letters or numerals.

Prices:
Dr. Barger's Gun....$12.00
Letters or numerals, each ..... .50

Order Now:
Send check or money order. . . . We pay postage.
Send COD you pay postage and COD charges.

The Barger Livestock Identifier Co.
c/o ABERDEEN-ANGUS JOURNAL P. O. Box 238 WEBSTER CITY, IOWA

Aberdeen-Angus **DECALS**

Give all Your Signs a Professional Look by using these easy to apply Decals to illustrate all hand lettered farm Signs.

Sold only in Pairs . . . one facing each way . . . 14 inches in Diameter

$3.00 Per Pair
(Iowa Breeders add 2% Sales Tax)

Truck Doors
Show Boxes
Road Signs
Barn Doors

The ABERDEEN-ANGUS JOURNAL P. O. Box 238 **Webster City, Iowa**

The Poland China World

Official Publication of the Poland China Record Association

1 year $1.00 3 years $2.00

501 E. Losey St.

GALESBURG, ILLINOIS

More Profits with Meat-Type HAMPSHIRES

✓Better Mothers
✓Cheaper Gains

Hampshire brood sows are the best of all mothers, can be depended on for an extra pig to each husky twice-a-year litter. You save feed, too, with market-topping meat-type Hampshires. Fast growing, early maturing, easy feeding; unequalled rustlers and pasture grazers. WRITE TODAY for Free illustrated booklet about Hampshires; location of 100 bred sow sales; addresses of nearby breeders.

FREE!

SPECIAL: 6 mo. subscription to Hampshire Herdsman, breed magazine—Send 50c to

HAMPSHIRE SWINE REGISTRY

944 Commercial Bank Bldg., PEORIA, ILL.

BRED SOWS
By Mail Order!
Save time and time! Let our expert Feldmen select your bred sows, at your price . . . a free service . . . satisfaction guaranteed. Write for details.

ABERDEEN-ANGUS LIVE LONGEST

ACTUAL SIZE

Stone's Superior Cattle Neck Chains

GUARANTEED FOR LONG SERVICE USED BY LEADING BREEDERS. . . .

- Inexpensive—Economical
- Very large numbers, can be read at greater distance
- Deeply cut numbers on both sides
- Numbers filled with Black enamel
- Tag is ⅛ inch thick, made of hard brass
- Heavy coil chain (case hardened) bright zinc plated
- Ring fastener made of spring steel, oil tempered, bright zinc plated.
- Tag has smooth surface, no rough edges
- Can be furnished with or without names
- Satisfaction Guaranteed. Prompt Service

For information write

Stone Mfg. & Supply Co.

1305 Union Ave. Kansas City 7, Mo.

sire, Blakeford G. R. Ruffland 3d 971312; L. R. Coble, Morrisdale, Pennsylvania 410.00

Koolspring Blackmar 3d 1261547, (Koolspring Farm), calved 11-6-49; sire, Blackmar 6th of Crystal Springs 861135; John L. Wood, Mercer, Pennsylvania 700.00

Nittany Eventuation B. 2d, (Nittany Farms), calved 1-3-50; sire, Eventuation 30th of Dee-L-Vee 957162; Joe F. Shermon, Hawthorn, Pennsylvania 700.00

Valley Springs Bardolier 1167348, (Valley Springs Farm), calved 1-3-49; sire, Blakeford G. R. Ruffland 3d 971312; J. F. Britton, Beaver Falls, Pennsylvania 510.00

COWS:

Rowan Eriskay 6th 1279614, (Rowan Stock Farm), calved 5-21-50; sire, Andelot Quintus 2d 1011257; Steven M. Wilson, Mercer, Pennsylvania 410.00

Valley Springs Pansy Mae 3d 1211840, (Valley Springs Farm), calved 3-26-49; sire, Blakeford G. R. Ruffland 3d 971-312; J. L. Thistle, Eighty-Four, Pa. 610.00

Soleil Erica Maid 2d 1197497, (Jefferson Farms), calved 4-19-49; sire, Solier 961-445; Spruce Dale Farms, Oneita, Pa. 690.00

Blackbird Manordale 2d 1220280, (Manordale Farm), calved 6-30-49; sire, Millarden Enchantrin 5th 764335; L. A. Wehler, Jersey Shore, Pennsylvania 480.00

Bonniecroft Cremona Pride 1240681, (Bonniecroft Farms), calved 2-24-50; sire, Bar Pride Eric 2d 887831; Glenn Mengle, Brockway, Pennsylvania 800.00

Millarden Black Mildred 20th 1258375, (Millarden Farms), calved 10-24-49; sire, Millarden Blackbirdman 13th 908010; Old Home Manor, Homer City, Pennsylvania 875.00

Manor's Eda of Envoy 1228701, (Old Home Manor), calved 3-7-49; sire, Envoy of Andelot 921474; Mrs. Walter J. Fuller, Washington, Pennsylvania 810.00

Eisa Erica of W. C. 1329812, (Walling Crest Farm), calved 2-4-50; sire, Sir Jock 2d W. C. 1000337; Cold Saturday Farm, Finksburg, Maryland 400.00

Blackbird 34th of Corwin Farms 1341862, (Tom Corwin's Stock Farm), calved 4-20-50; sire, Envious S. 4th 954770; Don B. Gillies, New Castle, Pennsylvania 390.00

Green Ridge Lassie 3d 1223931, (Green Ridge Farm), calved 2-6-50; sire, Archer's Repeater 1133454; L. A. Wehler, Jersey Shore, Pennsylvania 400.00

Estella of Five Points 1247226, (Five Points Stock Farm), calved 10-27-49; sire, Jock Son O' Jock 1005196; E. T. & C. T. Hendrix, Butler, Pennsylvania 400.00

Black Lass 3d of Meadow Lane, (Meadow Lane Farm), calved 5-2-50; sire, Black Burger's Bell Boy G. 807015; Old Home Manor, Homer City, Pennsylvania 725.00

Glenaster of E. O. 2d 1337203, (Ridge Run Farms), calved 4-17-50; sire, Monocacy Evergreen Elban 1010924; R. C. McElroy, Fairview, Pennsylvania 430.00

Dalkeith Lady Blackbird 3d 1325194, (Norman L. Davidson), calved 3-30-50; sire, Dalkeith El Bandolier 908618; Old Home Manor, Homer City, Pennsylvania 650.00

Rocking R. Queen 1248291, (Rocking R. Farm), calved 1-4-50; sire, Sir Jock C. S. 11th 887827; Joe F. Sherman, Hawthorn, Pennsylvania 300.00

Erica Environ of Rowan 1187485, (Woodcrest Farms), calved 6-29-49; sire, General of Bordulac 651445; Old Home Manor, Homer City, Pennsylvania 1085.00

Lady B. Pride 1286038, (Harold D. Archer), calved 4-15-50; sire, Quintonian 3d of Bonniecroft 937116; Martha Miller, Edenburg, Pennsylvania 390.00

Valley Springs Queen Mother 1273168, (Valley Springs Farm), calved 11-9-49; sire, Rally Black Belmore 3d 1068222; Stevens Bros., Waynesburg, Pennsylvania 340.00

DUROCS

The Practical Farmer's Choice!

Why?

Because, DUROCS GROW FASTER ON LESS FEED. For larger litters of faster growing pigs choose DUROCS—the leading breed of swine in the U. S. A.

The DUROC ASSOCIATION is ready to help you start making more money with DUROCS. For FULL INFORMATION, WRITE TODAY!

UNITED DUROC RECORD ASSN.

Room 3, Duroc Bldg., Peoria 3, Ill.

Rowan Eline A. 103d 1174435, (Nittany Farms), calved 5-26-49; sire, General of B.'s Cadet 926143; Miles Rumbough, Pine Springs, Pennsylvania 710.00

Pride of Manordale 11th 1220279, (Manordale Farm), calved 6-29-49; sire, Millarden Enchantrin 5th 764335; W. N. Senglops, Harmony, Pennsylvania 595.00

Manor's Coquette 3d 1228706, (Old Home Manor), calved 3-19-49; sire, Nittany Etheric Manor 894257; J. L. Thistle, Eighty-Four, Pennsylvania 760.00

Peter's Blackbird B. F. 1019269, (Bonniecroft Farms), calved 11-9-47; sire, Peter Black C. S. 794096; Old Home Manor, Homer City, Pennsylvania 700.00

Josephine W. C. 1329810, (Walling Crest Farm), calved 3-26-49; sire, Highlands General 26th 841942; J. L. Thistle, Eighty-Four, Pennsylvania 590.00

Nittany Blackcap 8th 1026146, (Jefferson Farms), calved 10-11-47; sire, Burgess Elbarth Monocacy 725708; R. H. Wood, Titusville, Pennsylvania 750.00

Blackbird 10th of Corwin Farms 1278894, (Tom Corwin's Stock Farm), calved 8-20-49; sire, Envious S. 4th 954770; J. W. Snee, Scenery Hill, Pennsylvania 475.00

Green Ridge Lady Bell 16th 1323932, (Green Ridge Farm), calved 2-27-50; sire, Archers Repeater 1133454; B. F. Jones, Edgewater, Pennsylvania 450.00

Rocking R. Elba 2d 1251286, (Rocking R. Farm), calved 2-8-50; sire, Sir Blackbird of R. R. 749033; R. H. Wood, Titusville, Pennsylvania 300.00

Hildamere 1247228, (Five Points Stock Farm), calved 3-10-50; sire, Jock Son O' Jock 1005196; J. F. Sherman, Hawthorn, Pennsylvania 310.00

Black Lass 2d of Meadow Lane 1282868, (Meadow Lane Farm), calved 5-18-49; sire, Black Burger's Bell Boy G. 807015; Old Home Manor, Homer City, Pa. 660.00

Echo's Blackcap 2d 1337204, (Ridge Run Farms), calved 4-18-50; sire, Bar Prince of Springdale 896395; D. B. Gillies, New Castle, Pennsylvania 350.00

Malta of Dalkeith 1325196, (Norman L. Davidson), calved 4-1-50; sire, Dalkeith El Bandolier 908618; Miles Rumbaugh, Pine Springs, Pennsylvania 470.00

Rowan Blackcap Marjorie 2d 1279607, (Rowan Stock Farm), calved 4-27-50; sire, Andelot Quintus 2d 1011257; Glenn-Ru Farm, Brockway, Pennsylvania 600.00

Koolspring Blackbird 2d 1164960, (Koolspring Farm), calved 3-14-49; sire, Blackmar 6th of Crystal Springs 861135; Linden Hurst Farm, Scenery Hill, Pa. 760.00

Millarden Barbara 30th 1279173, (Millarden Farms), calved 12-7-49; sire, Millarden Blackbirdman 908010; Heckmere Highlands, Valencia, Pennsylvania 1550.00

Manor's Black Pride of Envoy 1228707, (Old Home Manor), calved 3-19-49; sire, Envoy of Andelot 921474; J. L. Thistle, Eighty-Four, Pennsylvania 650.00

Violet 3d of Bonniecroft 1208633, (Bonniecroft Farms), calved 12-2-49; sire, Bar Pride Eric 2d 887831; Cold Saturday Farm, Finksburg, Maryland 925.00

Viola Queen 3d W. C. 1251717, (Walling Crest Farm), calved 8-22-49; sire, Highlands General 26th 841942; Spruce Dale Farms, Oneita, Pennsylvania 410.00

Rowan Queen Gala 1164923, (Jefferson Farms), calved 5-2-49; sire, General of Bordulac 651445; Rally Farms, Maryville, Pennsylvania 750.00

Elaine of Five Points 9th 1275582, (Five Points Stock Farm), calved 6-17-50; sire, Jock Son O' Jock 1005196; E. T. & C. T. Hendrix, Butler, Pennsylvania 360.00

Black Lass of Meadow Lane 1155167, (Meadow Lane Farm), calved 5-28-48; sire, Black Burger's Bell Boy G. 807015; L. A. Wehler, Jersey Shore, Pennsylvania 650.00

Rowan Blue Ribbon 1254005, (Rowan Stock Farm), calved 4-11-50; sire, Andelot Quester 4th 744257; M. M. Nicely, Venango, Pennsylvania 500.00

Koolspring Connie 1261546, (Koolspring Farm), calved 9-30-49; sire, Marimack's Prince Burger 856228; Ridge Run Farm, Newtown, Pennsylvania 500.00

Manor's Coquette of Envoy 1228702, (Old Home Manor), calved 3-7-49; sire, Envoy of Andelot 921474; W. C. Nalon, Butler, Pennsylvania 550.00

Viola Queen 4th W. C. 1288574, (Walling Crest Farm), calved 2-9-50; sire, Sir Jock 2d W. C. 1000337; Cold Saturday Farm, Finksburg, Maryland 500.00

Old Highland Miss Burgess 1310670, (Jefferson Farms), calved 1-17-50; sire, Nittany Eston Quality 776751; Heckmere Highlands, Valencia, Pennsylvania 500.00

Elaine of Five Points 8th 1275581, (Five Points Stock Farm), calved 3-28-50; sire, Jock Son O' Jock 1005196; E. T. & C. T. Hendrix, Butler, Pennsylvania 380.00

Snow Queen of E. O. 3d 1337194, (Ridge Run Farms), calved 3-20-50; sire, Bar Prince of Springdale 896395; Heckmere Highlands, Valencia, Pennsylvania 400.00

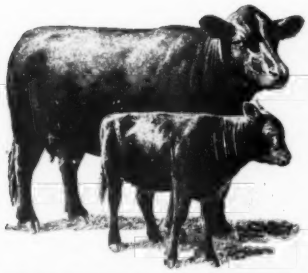

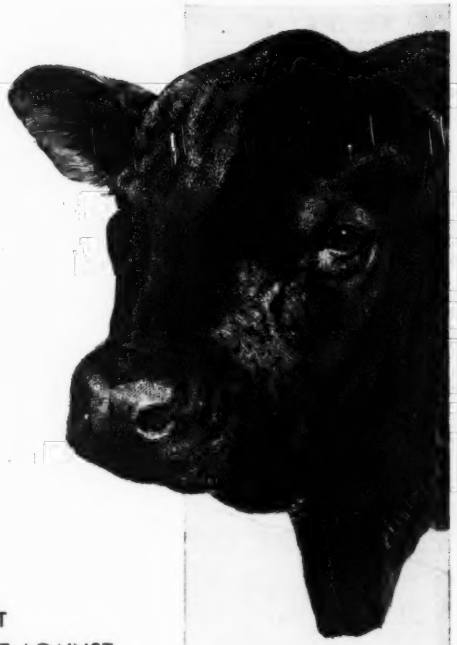

STOP DEATH and WEIGHT LOSSES from BACTERIAL DISEASES

SULMET*

SULFAMETHAZINE *Lederle*

EASY-TO-GIVE, FAST-ACTING, LOW-COST
EFFECTIVE WITH ONCE-A-DAY TREATMENT AGAINST

FOOT ROT • SHIPPING FEVER
CALF DIPHTHERIA • METRITIS • CALF SCOURS
BACILLARY ENTERITIS AND OTHER COSTLY
BACTERIAL DISEASES OF ALL FARM ANIMALS

Available in six dosage forms: POWDER, TABLETS, OBLETS*, TINTED EMULSION (for pink eye bacterial infections), SOLUTION 12.5% (may be used as a drench), and INJECTABLE SOLUTION (on veterinarian's prescription).

Your veterinarian is your dependable ally in the constant war against disease. Consult him for the most effective management practices and disease-control procedures to meet your individual needs.

Free literature gladly sent upon request.

*Reg. U. S. Pat. Off.

Clip this coupon and send to the address below for your FREE copy of "COMMON DISEASES OF LIVESTOCK."

Name_____ Address_____

Town_____ County_____ State_____

My Dealer's Name is_____ Town_____

LEDERLE LABORATORIES DIVISION

AMERICAN *Cyanamid* COMPANY

30 Rockefeller Plaza New York 20, N. Y.

Lederle ANIMAL INDUSTRY SECTION

• 1951 •

JULY	AUGUST	SEPTEMBER
1 2 3 4 5 6 7	.. .. .. 1 2 3 4	 1
8 9 10 11 12 13 14	5 6 7 8 9 10 11	2 3 4 5 6 7 8
15 16 17 18 19 20 21	12 13 14 15 16 17 18	9 10 11 12 13 14 15
22 23 24 25 26 27 28	19 20 21 22 23 24 25	16 17 18 19 20 21 22
29 30 31	26 27 28 29 30 31 ..	23 24 25 26 27 28 29
		30

OCTOBER	NOVEMBER	DECEMBER
.. 1 2 3 4 5 6	.. .. 1 2 3	 1
7 8 9 10 11 12 13	4 5 6 7 8 9 10	2 3 4 5 6 7 8
14 15 16 17 18 19 20	11 12 13 14 15 16 17	9 10 11 12 13 14 15
21 22 23 24 25 26 27	18 19 20 21 22 23 24	16 17 18 19 20 21 22
28 29 30 31	25 26 27 28 29 30 ..	23 24 25 26 27 28 29
		30 31

For Dates
Write, Wire, Or Phone
RAY SIMS
Phone 371
BELTON, MISSOURI

GEORGE M. KURTZ
AUCTIONEER
You will be pleased with my work
STURGIS, KENTUCKY

SPRING DATES!
Select that sale date early. Promote your sale well, and secure one of the leading auctioneers. I have sold successfully for others, I can for you. Write, wire or Phone.
ROY G. JOHNSTON
BELTON, MISSOURI

Auctioneer
Successful sales for leading breeders, lifetime experience with live stock. Apply early busy during season. Rates Reasonable. Telephone Residence 7-3645; Business 3-6181. P. O. Box 1317.
JOHN E. HALSEY
DES MOINES, IOWA

Your Sale!
The auction business is good. Cattle are selling good, and many sales are already booked. If you plan a sale, and want my services, please write, or wire me for available dates.
Hamilton James, Newton, Illinois

Pure Bred Live Stock Auctioneer
Freddie Chandler
AUCTIONEER
CHARITON, IOWA

Coming Sale Dates

September

September 21—East Central Missouri Aberdeen-Angus Sale, Troy, Missouri, Wm. H. Schoene, Secretary, St. Charles, Missouri.

September 21—Southwestern Wisconsin Aberdeen-Angus Breeders Sale, Lancaster, Wisconsin, Earl Gelbach, Secretary, Lancaster, Wisconsin.

September 21—Marion County Aberdeen-Angus Breeders Association 4th Annual Sale, Marion, Ohio, Don Foss, Sale Manager, Richwood, Ohio.

September 22—Armstrong-Caldwell Production Sale, Rushville, Indiana.

September 22—Show Me Sale, Good Earth Stock Farm and Triple-A-Ranch, Sale at Triple-A-Ranch, Jonesburg, Missouri.

September 26—South Central Illinois Aberdeen-Angus Sale, at Nickel Plate Farms, Cowden, Illinois, Dale Bunteman, Secretary, Shumway, Illinois.

September 26—Harrison County Aberdeen-Angus Sale, Bethany, Missouri, H. R. Sheets, Sale Manager, Eagleville, Missouri.

September 27—St. Joseph Stock Yards, St. Joseph, Missouri.

September 28—National Aberdeen-Angus Sale, Memphis, Tennessee.

September 29—French Broad Farms Sale, Bowling Green, Kentucky, Dorman Huggins, owner.

October

October 1—North Dakota Aberdeen-Angus Sale, Dickinson, North Dakota, Ray Buchanan, Sale Manager, Fargo, North Dakota.

October 1—North Central Missouri Breeders Sale, Chillicothe, Missouri.

October 2—Capital City Sale, Richmond, Virginia.

Ocotber 2—Ralph Bennett Dispersal, Larwill, Indiana, K. E. Sherbahn, Sale Mgr., South Whitley, Ind.

October 3—Woodbar Farms Dispersion, Rockton, Illinois, J. B. McCorkle, Sale Manager.

October 3—Central Ozark Aberdeen-Angus Association Sale, Salem, Missouri, David Martin, Secretary, Maples, Missouri.

October 3—Chariton Valley Aberdeen-Angus Breeders' Sale, Kirksville, Missouri, Earl E. Rogers, Secretary, Kirksville, Missouri.

October 3—Wesdale Farms Production Sale, Bluestem, Washington.

October 4—Northeast Missouri Aberdeen-Angus Breeders' Association Sale, Memphis, Missouri, Paul Van Meter, Secretary, Queen City, Missouri.

October 5—Southwestern Indiana Aberdeen-Angus Sale, Washington, Indiana, Wallace Borders, Sale Manager, Loogootee, Indiana.

October 5—Nodaway County Aberdeen-Angus Breeders Association Twelfth Annual Sale, Maryville, Missouri, F. B. Houghton, Secretary, Maryville, Missouri.

October 5—Northeastern Pennsylvania Aberdeen-Angus Breeders Sale, Towanda, Pennsylvania, Allen T. Schmoll, Towanda, Pennsylvania.

October 5-13—Pacific International National Show and Sale, North Portland, Oregon.

October 6 — Minnesota Aberdeen-Angus Breeders' Sale, Montevideo, Minnesota, Clement C. Chase, Pipestone, Minnesota.

October 6—South Central Nebraska Aberdeen-Angus Breeders Sale, Fairbury, Nebraska, Percy Upton, Sale Manager, Madison, Nebraska.

October 6—Clay County Aberdeen-Angus Breeders Sale, Spencer, Iowa.

October 6—Niagara Frontier Sale, Ess Kay Farm, East Aurora, New York, Mike Pangburn, Sale Manager, Ess Kay Farm, East Aurora, New York.

October 8—Ontario Aberdeen-Angus Association Sale, Western Fair Grounds, London, Ontario, Canada, S. B. Stothers, Secretary, Fergus, Ontario, Canada.

October 8—Interstate Aberdeen-Angus Breeders' Association Sale, Sioux City, Iowa, Charles F. Beerman, Sale Manager, Dakota City, Nebraska.

October 8—Edwards Brothers' Twenty-fifth Anniversary Sale.

October 9—Pacific Coast Aberdeen-Angus Association Sale, Portland, Oregon, Harrison Cutler, Secretary, Napa, California.

October 9—"Bandolier Review" Sale at Great Oaks Stock Farms, Rochester, Michigan, "Bob" Williams, Sale Manager, Great Oaks Stock Farms, Rochester, Michigan.

October 10—Michigan State Aberdeen-Angus Breeders Sale, at Michigan State Fair Grounds, Detroit, Michigan, Robert W. Williams, Secretary, Rochester, Michigan.

October 10—Bates Brothers First Annual Sale, Ada, Oklahoma, J. B. McCorkle, Sale Manager, Suite 3500, A. I. U. Bldg., Columbus, Ohio.

October 10—Viewlawn Herds Annual Bull Sale, Gordon, Nebraska, Charles M. Miller, Harmony, Minnesota.

October 11—Four States Golden Opportunity Sale, Fair Grounds Sale Pavilion, Idabel, Oklahoma, R. E. Warren, Sale Manager, Box 448, Idabel, Oklahoma.

October 13—Hawkeye Downs Aberdeen-Angus Sale, Cedar Rapids, Iowa, Albert Stuart, Secretary, Newhall, Iowa.

October 13—N Bar Ranch Fifth Annual Sale, Grass Range, Montana, Jack Milburn, Manager.

October 13—Central Ohio Aberdeen-Angus Breeders Show and Sale, London, Ohio Fair Grounds, W. J. Renner, Manager, Peoria, Ohio.

October 13—Simon Angus Farms Sale, Madison, Kansas, J. B. McCorkle, Sale Manager, Suite 3500, A. I. U. Bldg., Columbus, Ohio.

October 15—George M. Kurtz Sale, Sturgis, Kentucky.

October 16—Indiana Aberdeen-Angus Breeders Association Sale, State Fair Grounds, Indiana, Kenneth E. Sherbahn, Sale Manager, South Whitley, Indiana.

October 17—Texas State Aberdeen-Angus Breeders Show and Sale, Beaumont, Texas.

October 18—Keystone Aberdeen-Angus Sale (Quality Sale) at the Guernsey Sale Pavilion, Lancaster, Pennsylvania, R. E. Montgomery, New Hope, Pennsylvania, Sale Manager.

October 19—Glenangus-McGregor-Fair Promise Aberdeen-Angus Sale, Bel Air, Maryland, James Corrigan, Fair Promise Farms, Betterton, Maryland, Manager.

October 20—Maryland Aberdeen-Angus Association Quality Sale, Frederick, Maryland, Chas. M. Perry, Sale Manager, 14 East Church St., Frederick, Maryland.

October 22—Tennessee Valley Aberdeen-Angus Sale, Lebanon, Tennessee.

October 22—New Mexico Aberdeen-Angus Cattlemen's Association Annual Sale, Clovis, New Mexico.

October 22—Virginia Breeders "Spotlight" Show and Sale, Warrenton, Virginia.

October 22—Wyoming Angus Ranch Sale, Brush, Colorado.

October 23—Kinloch Sale, Supply, Virginia.

October 23—Nebcolo Aberdeen-Angus Association Second Annual Show and Sale, Alliance, Nebraska, Willard T. Lutes, Secretary, Merino, Colorado.

October 24—Kansas State Aberdeen-Angus Feeder Cattle Sale, Beverley Sales Barn, Salina, Kansas.

October 24—Joint Show and Sale, Aberdeen, Scotland, Macdonald, Fraser & Co. Ltd., Perth, Scotland.

October 25—Annual Show and Sale of Attested Cattle, Perth, Scotland, Macdonald, Fraser & Co., Ltd., Perth, Scotland.

October 25—Kefauver Brothers Aberdeen-Angus Sale, Jonesboro, Tennessee.

October 25—Mississippi Aberdeen-Angus Sale, Eric Beidenharn, Manager, Vicksburg, Mississippi.

October 26—Central Ohio Aberdeen-Angus Breeders Sale, William Renner, Secretary, Marysville, Ohio.

October 26—Steveway Farm First Draft Sale, Nashville, Tennessee, W. E. Stephens, owner.

October 27—Austin Calf Sale, Austin, Texas, Luther M. Watson, Sale Manager, Austin, Texas.

October 27—Cold Saturday Farm Sale, Brentwood, Tennessee.

October 27—Fredericksburg Fall Calf Sale, Fredericksburg, Virginia.

October 29—Missouri Aberdeen-Angus Association Show and Sale, Columbia, Missouri, Dan E. Miller, Secretary, Fayette, Missouri.

October 30—Catterson Brothers of Maryville and Leo L. Archer, Conception, Missouri Sale, Maryville, Missouri, Leo L. Archer, Sale Manager, Conception, Missouri.

October 31—Wayne Knolls Farms Sale, Marshallville, Ohio, J. B. McCorkle, Sale Manager, Suite 3500, A.I.U. Bldg., Columbus, Ohio.

October 31—Grassland Aberdeen-Angus Association Sale, at Silver Top Farm, Belton, Missouri, M. B. Burruss, Secretary, Blairstown, Missouri.

November

November 1—Ames Plantation Annual Production Sale, Grand Junction, Tennessee.

November 1—Grand National Aberdeen-Angus Sale, San Francisco, California.

November 1—Fourth Annual "Farmers Chance" Calf Sale, Staunton, Virginia.

November 1—Wyoming Angus Ranch Sale, Lusk, Wyoming.

November 2—Walnut View Stock Farm Dispersal Sale, Greenfield, Indiana, K. E. Sherbahn, Sale Manager, South Whitley, Indiana.

November 2—Marydale Farms Sale, Cotton Fairchild, manager, St. Francisville, Louisiana.

November 2—Wayland Hopley Farms Sale, Atlantic, Iowa.

November 3—Louisiana Aberdeen-Angus Association Sale, Alexandria, Illinois, S. E. McCraine, Sale Manager, Baton Rouge 2, Louisiana.

November 3—West Virginia Aberdeen-Angus Association Sale, Jackson's Hill, West Virginia; Edward T. White, Sale Manager, Union, West Virginia.

November 3—Pacific Coast Aberdeen-Angus Association Sale, San Francisco, California, Harrison Cutler, Secretary, Napa, California.

November 3—Green Valley's "T. V." Sale, Liberty, Missouri.

November 5—Southwestern Regional Aberdeen-Angus Fall Sale, Tulsa, Oklahoma fairgrounds, Kenneth R. Jones, Secretary, Tulsa, Oklahoma.

November 5—Orange District Fall Auction, Orange, Virginia.

November 6—Quality Prince Sale, Stillwater, Oklahoma, A. M. Wilkins, Sale Manager, Henderson, Texas.

November 7—Kansas State Aberdeen-Angus Association Sale, Hutchinson, Kansas, Don Good, Secretary, Manhattan, Kansas.

(Please turn to page 190

SIMON ANGUS FARMS

"Dedicated to the Improvement of Aberdeen-Angus Cattle"

MADISON, KANSAS

Present

"The Quality Sale of '51" — Sat., Oct. 13th, Madison, Kan.

4 Bulls

Sired by Everbest Prince. Each of these bulls is from our show herd and will come to you with a show record. Everbest Prince is regarded as one of the best bull sires in this country. These are his four top sons. Any of them will work improvement in a top herd.

46 Females

One of the greatest array of popular families ever offered in one sale. They include:

6 BLACKCAP BESSIES
2 GAMMERS
3 GEORGINAS
6 MAID of BUMMERS
4 WITCH of ENDORS
5 BALLINDALLOCH JILTS
1 CHIMERA
1 EDWINA
1 EDELLA
1 LUCY
1 JUANA
5 BARBARAS
2 ELINES
3 ELBAS
2 QUEEN MOTHERS
1 PRIDE of ABERDEEN
1 ZARA
1 MISS BURGESS
1 BLACKBIRD

PRINCE EVERBEST S. S. S. 11th

Winner of 16 Blues and 11 Championships in 1950-51 show season. 22 half-sisters, 4 half-brothers, 12 females carrying his service sell—

Our Complete Show Herd Including:

The bulls and the females that will be composing our show herd. Our show record in the past has compared favorably with any herd and we believe that this group of cattle will come to you with an outstanding show record. We are using Sunbeam, Bandolier and Eileenmere bulls so there will be something to interest breeders of all lines of cattle. All the servic bulls are nominated for the Futurity. All bred heifers are nominated for the Futurity. We are trying to give our customers the most possible for their money.

There are 23 heifers by Everbest Prince; 13 heifers sired by Prince 500th of Bates, he by Prince Sunbeam 29th; 5 by Revolution Prince SSS; a most outstanding show heifer sired by Prince Eric of Sunbeam; another show heifer by Prince Sunbeam 29th; a daughter of Prince Sunbeam 46th; a daughter of Prince G. of Sunbeam and Burgess Eric 10th. Truly a quality offering. Twelve females carry the service of Everbest Prince SSS 11th, winner of 16 blues and 11 championships in 1950-1951 show season. Twenty-two half-sisters and four half-brothers sell.

This might be the most popular bred group of cattle offered in recent years.

For Catalogs, address:
J. B. McCORKLE, Sale Manager, Suite 3500 A.I.U. Building,
COLUMBUS 15, OHIO

Please turn to Pages 97, 98, 99 for complete details and pictures of cattle selling.

G. F. Sargent Auctioneer, Winnings, IPBS Records and List to Breeder. Dairy Product'ns Sargent's Intn'l Auction College, Branches Taught, Development, Details, either line free.
120 W 3d St., Sioux City, Iowa

BE AN AUCTIONEER. A pleasant, profitable occupation. Send for large free illustrated catalogue and how to receive Home Study Course. Address, FRED REPPERT School of Auctioneering, Decatur, Indiana, Box A. J.

Ned Collison
AUCTIONEER
Life-time experience with Aberdeen-Angus Cattle
CARROLL, IOWA

STAN HAWORTH
Livestock Auctioneer
WARRENTON, VIRGINIA
Phone 57 P. O. Box 717

J. I. LOWE
Auctioneer
National Auction Institute Graduate. 2110 E. 13th St.
Phone: Red 62Y
CLARINDA, IOWA

Walter E. Palmer
Auctioneer
Specializing in pure bred Live Stock Sales
5170 Edgewood Place
LOS ANGELES

Ken Conzelman
Auctioneer
Box 128
Bozeman, Montana

PAUL L. GOOD
Auctioneer
509 Frothingham Street
Phone 3927-1
VAN WERT, OHIO

"Chet" Guffey
AUCTIONEER
Complete Sales Service
Write, Wire or Phone (Collect)
Ki 6084, P. O. Box 1662
Columbus, Ohio

Aberdeen-Angus Live Longest

CALENDAR FOR 1952

November 9—The Humeston Breeders Registered Aberdeen-Angus Consignment Sale, Humeston Sale Pavilion, Humeston, Iowa, Donald J. Bowman, Sales Manager, Hamilton, Missouri.

November 10—New England Aberdeen-Angus Breeders Sale, Northampton, Massachusetts, W. Allen Cowan, Ass't Prof. Amherst, Massachusetts.

November 11—Pacific Coast Aberdeen-Angus Association Sale, Ogden, Utah, Harrison Cutler, Secretary, Napa, California.

November 11—Ogden Livestock Show, Ogden, Utah.

November 12—Luther T. McClung Sale, Fort Worth, Texas.

November 13—Atlantic Aberdeen-Angus Sale, Timonium, Maryland, instead of November 3d.

November 13—Brook-Shahan Sale, Brady, Texas.

November 14—Essar Ranch Sale, San Antonio, Texas.

November 15—L. C. Krause, Adair, Iowa.

November 16—Kitty Clover Farms and Thurmond Angus Farm, Omaha, Nebraska Sale at Fremont, Nebraska, Maurice Boney, Box 740, Storm Lake, Iowa.

November 17—Blomgren-Kochler Dispersion and Ray & Lloyd Bond Production Sale, Winterset, Iowa.

November 17—Central Illinois Calf Aberdeen-Angus Sale, Congerville, Illinois.

November 17—Ames Plantation, Rube Scott, manager, Grand Junction, Tennessee.

November 19—"Sale of the Stars" at Royal Winter Fair, Toronto, Canada, Thos. E. Hays, Vice-President, Box 64, Oakville, Ontario, Canada.

December

December 5—Johnson, Moore, Lemley, Allen Registered Aberdeen-Angus Bull Sale, San Angelo, Texas.

December 10—Pacific Coast Aberdeen-Angus Association Sale, Madera, California, Harrison Cutler, Secretary, Napa, California.

December 10—Kansas State Sale, Registered and Commercial, Dodge City, Kansas, Chester Bare, Sale Manager, Protection, Kansas.

December 12—Wyoming Angus Ranch Sale, Sacramento, California.

December 12—Kansas Commercial and Purebred Sale, Dodge City, Kansas.

December 15—Western Illinois Aberdeen-Angus Association Sale, Quincy, Illinois, Morton W. Evans, Ursa, Illinois, Sale Manager.

1952

January 21—Sunbeam Farms Sale, Miami, Oklahoma.

January 22—Angus Valley Farms Sale, Tulsa, Okla.

January 23—Orchard Hill Farms Sale, Enid, Okla.

January 24—Chisholm Trail Aberdeen-Angus Breeders Sale, Caldwell, Kansas.

January 29—South Dakota Aberdeen-Angus Breeders Sale, Watertown, South Dakota.

February 4-5—Iowa State Aberdeen-Angus Breeders Sale, Des Moines, Iowa.

February 11—Lorraine Farms First Production Sale, Macon, Georgia.

February 14—Pagemere's Ranchland Bull Sale, North Platte, Nebraska.

Claude Neet
AUCTIONEER
As a breeder of Registered Aberdeen-Angus, I would enjoy helping you with your next sale.
Phone 222
PAWNEE, OKLAHOMA

February 21—Lyon Angus Farm Annual Sale, Olive Branch, Mississippi.

February 25—C. E. Reed Production Sale, Wichita, Kansas.

February 27—Southwestern Aberdeen-Angus Breeder's Association Sale, Sayre, Oklahoma.

March 15—Mount Prospect Blue Ribbon Aberdeen-Angus Farm Sale, Gaithersburg, Maryland.

March 17—All Purple Aberdeen-Angus Sale, Lynchburg, Virginia.

March 17—Adams Plantation Third Annual All Purple Sale Field Day, Lynchburg, Virginia.

March 17—Goose Creek Farms Sale, Forrest M. Larmer, owner, Muscatine, Iowa, Sale to be at Columbus Junction, Iowa.

March 18—Harken Farms Sale, Osceola, Iowa.

March 25—Howard County Aberdeen-Angus Breeders Association Fourteenth Annual Spring Sale, Fayette, Missouri, Dan E. Miller, Secretary, Fayette, Missouri.

April 2—Southeast Kansas Aberdeen-Angus Association Sale, Iola, Kansas, Clarence Ericson, Savonburg, Kansas, Sale Manager.

April 3—Mole's Hill Farm Sale, Sharon, Connecticut, Ted Ryan, Owner.

April 5—Fuerst & Bethel Farms Sale, Pine Plains, Dutchess County, New York.

April 7—Ankony Farms Sale, Rhinebeck, New York, Allan A. Ryan, Owner.

April 19—Le Baron Farm's "Epponians on Parade" Sale, Le Baron Farm, Warrenton, Virginia.

April 21—First Gilnockie Farm Production Sale, Gilnockie Farm, Haywood, Virginia.

April 23—Corn Belt Aberdeen-Angus Breeders Sale, Piper City, Illinois, Howard Stuckey, Sale Manager, Piper City, Illinois.

April 24—South Central Iowa Aberdeen-Angus Association Sale, Oskaloosa, Iowa, Clyde A. Hanna, Secretary, Oskaloosa, Iowa.

May 7—Great Meadows Aberdeen-Angus Association Sale, Lexington, Kentucky.

May 8—Clifford E. Smith Sale, Frankfort, Kentucky, J. B. McCorkle, Sale Manager.

May 9—Kentucky Aberdeen-Angus Breeders' Association Sale, Lexington, Kentucky.

May 10—C. V. Whitney Farms Sale, Lexington, Kentucky.

May 31—Wilton Farms Sale, Davenport, Iowa.

June 2—El-Jon Farms Sale, Rose Hill, Iowa.

June 3—Wayland Hopley Farm Sale, Atlantic, Iowa.

June 4—Pioneer Angus Farms Sale, Coon Rapids, Iowa, J. B. McCorkle, Sale Manager.

June 7—Mahrapo Farms Sale, Mahwah, New Jersey.

June 9—Hideaway Farms Sale, Chester, New Jersey.

June 10—Alimar Farms Sale, Sybertsville, Pennsylvania.

June 14—Raona Farms Sale, Williamston, Michigan.

August 12—Chariton Valley Aberdeen-Angus Breeders Field Day at Harold Rogers Farm, Kirksville, Missouri.

Show and Fair Dates

September 20-29—Mid South Fair, Memphis, Tennessee, Wallace Witmer.

September 22-29—Oklahoma State Fair and Exposition, Oklahoma City, Oklahoma, C. G. Baker.

September 23-29—National Aberdeen-Angus Show and Sale, Memphis, Tennessee.

September 23-30—New Jersey State Fair, Trenton, New Jersey, Norman L. Marshall.

September 23-October 1—New Mexico State Fair, Albuquerque, New Mexico, Leon H. Harms, Secretary, Albuquerque, New Mexico.

September 24-29 — Arkansas-Oklahoma Livestock Show, Fort Smith, Arkansas, Jim Krone, Jr.

(Please turn to page 192

El-Jon Farms

"The Biggest Little Herd in the World"

Yes, we are still talking about . . .

Elban Bardolier 3d

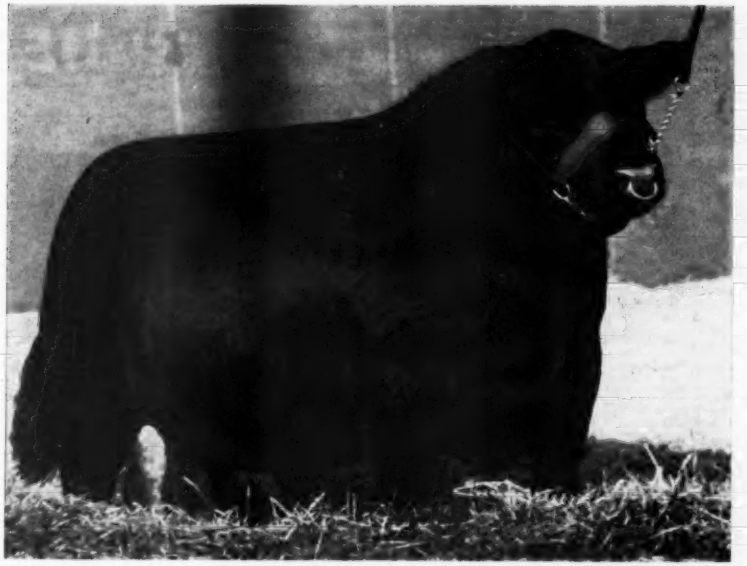

Regardless of what he wins in the show ring this season, we at El-Jon Farms think he is the greatest Show Bull and ONE OF THE GREATEST FUTURE SIRES OF THE BREED. Plan now to purchase Sons and Daughters and females carrying his service at our

●

"Bardolier Review" Sale, June 2d, 1952

John B. & Elliott Brown
OWNERS

Rose Hill, Iowa

Asher Schanck
HERDSMAN

The Ranchmaster Bracket Sign

WITH STANDING BULL OR BULL HEAD

MANY USES FOR THIS SIGN: GATES, BARNS, CROSS ROADS, SHOWS, SALES

IDENTIFIES BREED FARM AND OWNER	Sign with bracket	$22.00 ea.
	Sign only	$19.00 ea.

DOUBLE FACE—MADE ON TEMPERED MASONITE ABSOLUTELY WEATHERPROOF.

Ranchmaster Truck Sign

Complete TRUCK IDENTIFICATION

ATTRACTIVE DESIGN AND COLOR—MADE ON TEMPERED MASONITE DURABLE AND WEATHERPROOF.

FARM OR RANCH NAME YOUR NAME TOWN-STATE	2 SIGNS	$19.50 pr.
	1 SIGN	11.00 ea.

Single face only

Ready to install with 6 sheet metal screws—on truck doors, bodies, etc.

STOCK SIGNS

We have a stock sign for every need — A postcard will bring FREE complete information.

4½" x 10" BAKED ENAMEL ON METAL DIE CUT ROUNDED CORNERS HOLES IN EACH CORNER—ATTRACTIVE COLORS.

ORDER BY SIGN NUMBER

NO SMOKING 15	KEEP GATE CLOSED 18	PRIVATE ROAD 23
NO FISHING WITHOUT PERMISSION 31	NO TRESPASSING 26	POSTED KEEP OUT 29
LADIES 16	NO DUMPING 30	PLEASE CLOSE GATE 21
NO HUNTING WITHOUT PERMISSION 32	KEEP OUT 14	MEN 17

OTHER WORDINGS 4½" x 10" SIGNS

11. Apply at Office
12. Entrance
13. Exit
14. Keep Out
15. No Smoking
16. Ladies
17. Men
18. Keep Gate Closed
19. No Hunting
20. Please Flush Toilet
21. Please Close Gate
22. Private
23. Private Road
24. Toilet
25. Fire Hose
26. No Trespassing
27. Office
28. No Fishing
29. Posted Keep Out
30. No Dumping

PRICES

1 Sign	$0.90 ea.
6 Signs	.85 ea.
9 Signs	.74 ea.
12 Signs	.68 ea.

The ABERDEEN-ANGUS JOURNAL
Webster City, Iowa
P. O. Box 238

September 26-30—Central Washington Fair, Yakima, Washington, J. Hugh King.
September 29-October 7—New Mexico State Fair, Albuquerque, New Mexico, Leon H. Harms.
September 30-October 7—Oklahoma Free State Fair, Muskogee, Oklahoma, M. E. Twedell.
October 1-6—Panhandle South Plains Fair, Lubbock, Texas, A. B. Davis.
October 1-6—Alabama State Fair, Birmingham, Alabama, R. H. McIntosh.
October 1-6—Arkansas Livestock Show, Little Rock, Arkansas, Clyde E. Byrd.
October 2-6—Mississippi-Alabama Fair, Tupelo, Mississippi, James M. Savery.
October 5-13—Pacific International Live Stock Exposition, North Portland, Oregon.
October 5-13—Pacific International Livestock Exposition, Portland, Oregon, Walter A. Holt.
October 6-21—State Fair of Texas, Dallas, Texas, James H. Stewart.
October 8-13—Mississippi State Fair, Jackson, Mississippi, Paul F. Newell.
October 13-20—American Royal Livestock Show, Kansas City, Missouri, A. M. Paterson.
October 16-20—North Carolina State Fair, Raleigh, North Carolina, J. S. Dorton.
October 20-28—Louisiana State Fair, Shreveport, Louisiana, William R. Hirsch.
October 26-November 4—Grand National Livestock Exposition, San Francisco, California, Nye Wilson.
October 26-November 4—Grand National Live Stock Exposition, Horse Show and Rodeo, Cow Palace, San Francisco, California, Nye Wilson, Secretary-Manager, San Francisco 24, California.
October 31-November 5—Pensacola Interstate Fair, Pensacola, Florida, John E. Frenkel.
November 2-11—Arizona State Fair, Phoenix, Arizona, George Blake.
November 10-15—Eastern National Livestock Show, Timonium, Maryland.
November 24-December 1—International Livestock Exposition, Chicago, Illinois, William F. Ogilvie.
December 4-5—Bourbon Beef Show, Bourbon Stock Yards, Louisville, Kentucky.

1952 SHOW DATE

January 2-5—National Livestock Show, Phoenix, Arizona.
January 11-19—National Western Stock Show, Denver, Colorado, John T. Caine, III.
January 25-February 3—Southwestern Exposition and Fat Stock Show, Fort Worth, Texas.
January 30-February 10—Florida State Fair, Tampa, Florida, P. T. Strieder.
January 31-February 11—Houston Fat Stock Show, Houston, Texas, Herman Engel.

List your Fairs and Shows Free in the Aberdeen-Angus JOURNAL

Coming Field Days

September 30—Eastern Iowa Aberdeen-Angus Association, Maquoketa, Iowa, Oliver A. Hansen, Secretary, Durant, Iowa.

The Exchange

Advertising in this department will be run at a charge of 5c per word. Initials and Numbers count as words, (Minimum charge $1.00). Positions wanted; Help wanted; Exchange or sale of Farm Implements; Horses; Sheep and Hogs will be accepted for this department. Cash to accompany order. Copy for any issue must be in this office on or before the first day of the month of issue.

RANCH MAGAZINE—Do you find it difficult to secure information about sheep and sheep ranching methods? THE SHEEP AND GOAT RAISER reaches more sheepmen with more information on range sheep than any magazine published. Subscription—$2.00 Hotel Cactus, San Angelo, Texas.

WANTED — Red Aberdeen-Angus from registered stock or information concerning same. S. Taylor McDaniel, Orange Grove, Texas.

FOR SALE—442 acres of excellent crop and pasture land in Columbia County Pennsylvania. Well limed and stocked for ten years. See in production. Harry Hiscox, Benton, Pennsylvania.

WANTED — American Aberdeen-Angus Herd Book Volumes 6 through 12, Volume 24 and odd Volumes commencing with Volume 32. State price to H. C. Filter, 17 Battery Place, New York 4, New York.

$5.00 will be paid to first person giving us details of first or second placings in shows or sales or animals sired by or out of Monocacy Farms bulls or cows.—DAN WIGHT, Frederick, Maryland.

WANTED—Sale Catalogs and back issues of Aberdeen-Angus Journal. Also other information about Aberdeen-Angus. Write what you have and price. Darwin Townsend, Clearmont, Missouri.

25 Years Ago

News items taken from the columns of the Aberdeen-Angus JOURNAL of September and October, 1926.

Playman of Sunbeam, shown by S. C. Fullerton & Sons, Miami, Oklahoma, was senior and grand champion bull of the Missouri State Fair. The same firm had the grand champion female in Blackcap Empress 30th. Judging the show was Grover C. Moritz, Clifton Hill, Missouri.

■

Texas A. & M. College, College Station, Texas, announced the purchase from Ames Plantation, Grand Junction, Tennessee of the show bull, Ames Plantation Pep. He was a son of Ames Plantation Beau, 1917 International grand champion.

■

Blackcap Bandolier 2d, shown by Schmuecker & Sons, Amana, Iowa, was senior and grand champion bull of the Iowa State Fair. Bar Marshall 11th, from the Escher & Ryan string, was junior champion. Judge Stanley R. Pierce of Creston, Illinois, picked as his grand champion female Queen's Viola K. from the herd of Kemp Brothers, Marion, Iowa. For the eighth successive year the get of sire award went to Earl Marshall.

■

Half brothers, Quality Marshall and Bar Marshall 11th, battled it out for the grand championship of the Michigan State Fair. Judge Wood Harris of Missouri finally selected the older bull, Quality Marshall from the Wildwood Farms herd, Lake Orion, Michigan, as the purple winner. Grand champion cow was Blackcap of Glenrock 3d, shown by Escher & Ryan, Coon Rapids, Iowa.

■

Playman of Sunbeam from the Fullerton herd of Oklahoma and Queen's Viola K., shown by Kemp Brothers of Iowa, took the senior and grand championships of the Indiana State Fair. J. Garrett Tolan, Farmingdale, Illinois, was the judge.

■

Housed in tents, and shown in a dusty pit under the shadow of the stadium for the Dempsey-Tunney championship fight, the Philadelphia Sesquicentennial cattle show was a mixed success. It was only the efforts of Manager Barney Heide that kept the show going. Although 2,000 cattle were on hand show officials, and the city press, were apparently unmindful of the size and the quality of the display on hand. As a result the judging was viewed by small crowds, and facilities for herds were very meager.

Nine Doddie herds, from California to New York, showed under Judge J. H. Skinner of Purdue University. For his grand champion bull Dean Skinner selected Playman of Sunbeam from the Fullerton herd of Oklahoma The aged cow and 1925 International winner, Queen's Viola K., was grand champion for Kemp Brothers of Iowa. Escher & Ryan had the junior bull champion in Quality Marshall 3d, with the junior female championship going to H. O. Harrison of California on Eline Harrison 3d. The get of sire went to Congdon & Battles of Washington on sons and daughters of Prizemere 9th.

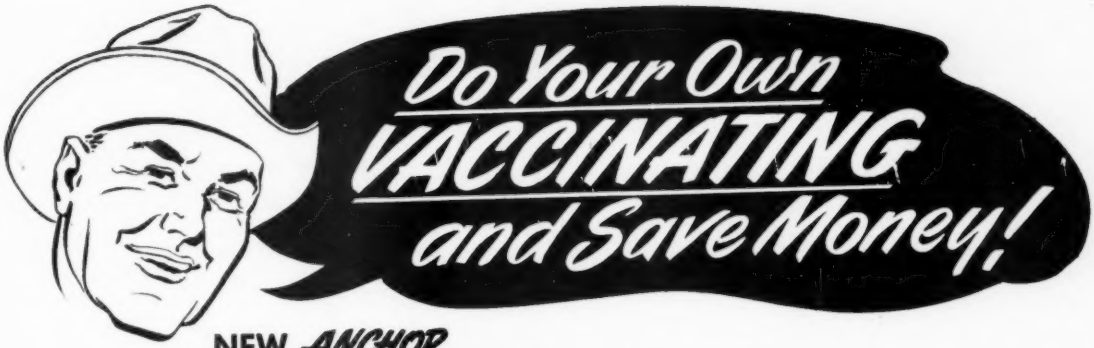

NEW *ANCHOR*

VACCINATING CHART

shows you how!

You asked for it . . . a vaccinating chart to guide you in the protection of your livestock. Here it is—compiled by Anchor experts in veterinary medicine—in attractive poster style—that you can keep for handy reference. Shows exact needle to use, what equipment you need, where to make the injection, what Anchor product for best results . . . answers questions you might have regarding the safety of your hogs, cattle, sheep and dairy cows. Makes vaccination so simple and so safe—anyone can do it . . . with a minimum of effort and money.

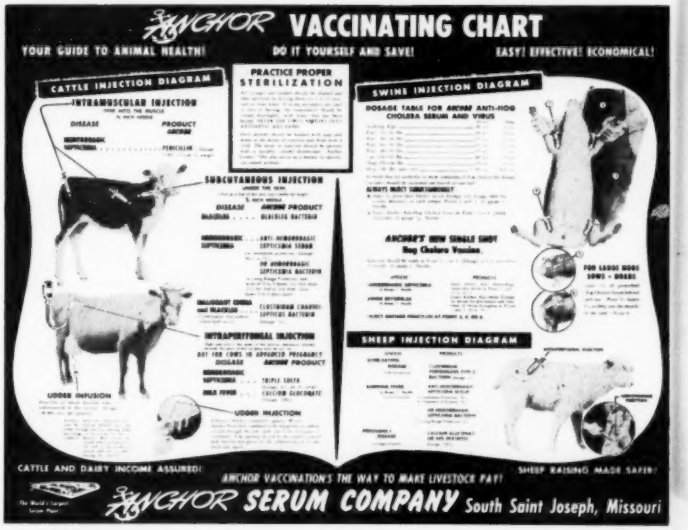

ALWAYS DEPEND ON ANCHOR VACCINATION FOR SAFE IMMUNITY Anchor serums, vaccines and bacterins developed in the World's Largest Serum Plant, hold an enviable record for safe immunity. Scientifically researched under most modern laboratory facilities and methods—carefully tested under actual farm conditions—they represent the most advanced achievements in disease prevention. Put your trust in proved Anchor pharmaceuticals and biologicals for safety to all your livestock and poultry.

ATTENTION HOG RAISERS!

New Modified Live Virus Vaccine made from rabbits to prevent Hog Cholera

SOON TO BE RELEASED BY ANCHOR

Now in final experimental stage—this new vaccine will prove an incomparable boon to the nation's hog industry. On completion of final testing, this vaccine will immediately be made available for distribution to you—through your local Anchor dealer.

WATCH FOR FURTHER ANNOUNCEMENT

"World's Largest Serum Plant"

Get this chart FREE at your local ANCHOR dealer

It's hot off the Press!
Your neighborhood Anchor dealer has a supply. Get this helpful chart and stock up on needed vaccination supplies NOW!

or mail this coupon

Dear Sirs:

Please mail me my FREE Vaccinating Chart.

NAME_____

Address_____

State_____

***ANCHOR* SERUM COMPANY**
South Saint Joseph, Missouri

Orchard Hill Farms

It's January, 1952

—FOR THE—

Supremacy Sale

—OF—

Sunbeam Week

Featuring the Get and Service of

Prince Sunbeam 205th

Prince Sunbeam 81st

and

Barbara Bandolier of Don Head

From our particularly chosen herd of

Blackcap Bessies, Blueblood Ladies, Witches, Juanerras, Portlethen Lucys, McHenry Barbaras, Miss Burgesses, and other desirable families.

COME TO SEE THEM—AND US—BEFORE THE SALE.

WE'RE ON U. S. HIGHWAYS 81, 60, and 64.

Doyle Cotton

Orchard Hill Farms

DILLARD BRYCE, Manager — 6 Miles North, ENID, OKLAHOMA — WARREN BENSON, Herdsman

Index to Advertisers in the October 1951 Issue

ARKANSAS

Birdeye Angus Farms, Birdeye 196
Felton Angus Farms, Marianna 179
Fooks Angus Farms, Camden 6

CALIFORNIA

Hacienda de Los Reyes, Selma 168
Rosemere Farms, Los Olivos 199

CANADA

Alberta Livestock Association, Calgary, Ontario 130
Anoka Farms, Arva, Ontario 93-P
Don Head Farms, Richmond Hill 24
Drynoch Farms, Richmond Hill 22
Heatherbrook Farms, Lacomb, Alberta 93-O
Ontario Aberdeen-Angus Association, Toronto, Ontario 167
Sale of the Stars, Toronto, Ontario 93-L

COLORADO

Crystal Peak Ranches, Florissant 170
Duffy Angus Farms, Longmont 166
Western Aberdeen-Angus Association, Denver 172

CONNECTICUT

Mole's Hill Farm, Sharon 93-N

GEORGIA

Beaverdam Farms, Athens 107-C
Fra-Mar Farm, Thomaston 128
Sturdy Oak Farm, Griffin 128

ILLINOIS

Althans, A. R. & Son, La Moille & Mendota 116
American Aberdeen-Angus Association, Chicago 112
Bradley, F. M. & Sons, Avon 119
Central Illinois Breeders, Congerville 114
Chambers, Robert W., Piper City 116
Corn Belt Aberdeen-Angus Breeders, Piper City 120
Dye, B. A., Wyanet 117
Eiten Bros., Zearing 116
Hoppler Brothers, Greenview 116
Johnston, R. C. & Fassett, E., Aledo and Alexis 120
Kemmere Farms, Prophetstown 120
Kuhfus, Wm. J. & Walker, Leslie & Son, Mackinaw 118
Lamoine Valley Aberdeen-Angus Association, Macomb 117
Lantz & Dickinson, Congerville 116
Spitzer, Arnold H., Pleasant Plains 107-S
Tolan, J. Garrett, Pleasant Plains 2
West Woodlawn Farms, Creston 121
Woodbarr Farm, Rockton 26-27
Woods and Rust, LeRoy 118

INDIANA

Greenacre Farms, Morocco 124
Greenmere Farms, Oaktown 124
Indiana Aberdeen-Angus Sale, Indianapolis 129
Southwestern Indiana Aberdeen-Angus Ass'n, Washington 126
Springhaven Farm, Evansville 125
Rosenbaum, A. H., Knox 107-H

IOWA

Bar H Farms, Columbus Junction 107-O
Beefland, Tipton 107-Q
Bunker Hill Farm, Searsboro 110
El-Jon Farms, Rose Hill 191
Goose Creek Farms, Muscatine 112
Harken Farms, Osceola 107-K
Harris, H. H. Angus Farms, Sioux City 108
Hawkeye Aberdeen-Angus Ass'n Sale, Cedar Rapids 111
Hopley, Wayland, Atlantic 107-P
Interstate Sale, Sioux City 113
Iowa Fairacres, Tipton 108
Johnson, Enoch & Bob, Galva 181
Kosters Angus Farm, Gladbrook 107-O
Little Brook, Greenville 107-O
Maas Brothers, Riverside 107-P
Marion County Breeders, Bussey 107-L
- Ard-Wen Farm, Tracey 107-L
- Bane, T. D. & Son, Pleasantville 107-L
- Banks, C. H., Knoxville 107-L
- Buena Farm, Bussey 107-L
- Dyer & Davis, Pleasantville 107-L
- Eggers, P. W. & Sons, Knoxville 107-L
- Emerson, Otto & John, Knoxville 107-L
- Overton, Robert, Knoxville 107-L
- Shilling, Walter & Son, Bussey 107-L
- Snyder, Walter, Knoxville 107-L
- Vernon, Archie, Pleasantville 107-L
- Whitlatch Bros., Knoxville 107-L

Marycrest Farms, Maloy 107-K
McNaughton Angus Farms, Lawton 108
Miller, Florence G., Morley 110
Mugge, A. A. & Sons, Spencer 107-M
Page County Aberdeen-Angus Association, Clarinda 107-T
- Brown, Glenn, Conway 107-T
- Cold Springs Farm, Shenandoah 107-T
- Elburn Farm, Bedford 107-T
- Ellenwood Farms, Bedford 107-T
- Hill Top Angus, Clarinda 107-T
- Horel, A. L. & Son, Blanchard 107-T
- L'Vista Angus Farm, Maloy 107-T
- Mileaway Farm, Clarinda 107-T
- Pagemere Angus Farms, Clarinda 107-T
- Russell's Angus Acres, Bedford 107-T
- Steere, O. H. & Sons, Clarinda 107-T
- Stimson Stock Farm, Essex 107-T
- Terrace View Farm, Clarinda 107-T

Paradise Stock Farm, Brooklyn 107-Q
Redfern, Kenneth, Yarmouth 107-M
Stephenson, Jim, Reinbeck 107-M
Studer Stock Farm, Wesley 108
Wilton Farms, Davenport 107-R

KANSAS

Caldwell, G. W. & Ada C., Harlan 164
Dannenberg, Harry R. Angus Farms, Gaylord 170
D-Bar-S Ranch, Louisburg 160
Kansas State Aberdeen-Angus Feeder Sale, Salina 161
Kansas State Aberdeen-Angus Sale, Hutchinson 107-S
Reed Stock Farm, Wichita 4
Simon Angus Farms, Madison 189
Winsted Stock Farm, Humboldt 168
WRS Angus Farm, Hutchinson 168

KENTUCKY

All American A-A Futurity, Louisville ..... 107-E - 107-F
Bald Rock Farms, Albany 136
Blugrass Angus Farms, Lancaster 134
Dixie Stock Farm, Lancaster 141
Elk Hill Farm, Lexington 134
Elko Bell Farm, Frankfort 34-35
Glen Airy Farm, Versailles 140
Hardin Farms, South Shore 132
Hill Crest Farms, Winchester 132
Mahan, Leland M., Louisville 140
Rickard, F. W., Certified Seeds, Winchester 132
Uptegrove, J. H., Bardstown 136

LOUISIANA

Louisiana Aberdeen-Angus Association, Alexandria 130
Marydale Farm, St. Francisville 106-107

MARYLAND

Atlantic Aberdeen-Angus Association, Timonium 107-J
Cold Saturday Farm, Finksburg ..... 93-C - 93-D - 107-G
Eastern National Livestock Show, Timonium 105
Fair Promise Farm, Betterton 30-31
Fenbrook Farm, Cockeysville 107-G
Glenangus Farms, Bel Air ..... 93-I - 93-J - 121
Glenangus-McGregor-Fair Promise Sale, Bel Air 28-29
Good Fellowship Farm, Towson 36
Jones' Contrivance Farm, Reistertown 107-A
Maryland Aberdeen-Angus Association, Mt. Airy ..... 93-G - 93-H
McGregor, Alan & Son, Worton 32
Monocacy Farms, Frederick 38
Mount Prospect Farms, Gaithersburg 93-S
Rolling Ridge Farm, Laytonsville 47
Timber Grove Farm, Owings Mills 93-O
Wilmae Farm, Monkton 37

MICHIGAN

Bandolier Review Sale, Rochester 55
Grand River Stock Farm, Webberville 8
Great Oaks Stock Farm, Rochester 54
Her-Mel Farms, Milford 122
Michigan Aberdeen-Angus Association, East Lansing 56
Raona Farms, Williamston 9
Spring River Farm, Burr Oak 102
Wildwood Farms, Lake Orion 11

MINNESOTA

Glencarnock Stock Farm, Ada 7
Highland Stock Farm, Utica 122
Minnesota Aberdeen-Angus Association, Montevideo 173
Viewlawn Herds, Harmony 122

MISSISSIPPI

Lyon Angus Farm, Byhalia 136
Mississippi Aberdeen-Angus Sale, Vicksburg 107-D

MISSOURI

Bonny Ridge Farm, Bogard 146
Catterson & Archer Sale, Maryville 159
Chariton Valley Aberdeen-Angus Association, Kirksville 157
Clearwater Farm, Springfield 156

Birdeye Angus Farms

Birdeye, Arkansas

We have talked about Herd Bulls at Birdeye from time to time. This time however, we offer female Production at Birdeye. Not only Production but Distribution as well. Of the above six heifers Produced at Birdeye only two remain at the farm. One went to Mississippi, two went to Tennessee and one went to an Arkansas Breeder. Yes, we have shared some of the good ones with our fellow breeders. More good ones will be offered in our next Sale March 1st, 1952.

We are still adding a few females at Birdeye too—
as the good ones are hard to pass up. . . . . .

Top Females have been added from the following Sales

ANGUS VALLEY	JOE LYONS
SUNBEAM FARMS	WILTON FARMS
ORCHARD HILL	FOOKS ANGUS FARM
TRI-STATE SALE	ROSE & McCREA

We have a few bred cows and cows with calves for Sale.

★

Visitors are Always Welcome at Birdeye

W. M. Smith & Sons Telephone Cherry Valley 2854 **Birdeye, Arkansas**

Fears, Dan, Concordia 108
Glenwood Angus Farm, Kansas City 130
Good Earth Stock Farm, New Florence 133
Grassland Aberdeen-Angus Association, Belton 171
Green Valley Farms, Kansas City 28-29
Hancock, James R., New Franklin 158
Happy Acres Angus Farm, Stanberry 93-A
Hocker, Floyd C., Downing 148
Lancaster & LaVoi, La Grange 148
Level Acres Farm, Pierce City 150
Locustwood Farm, Nashua 156
Maughs, Lynn H., Inc., Fulton 152
Meadow Lawn Farms, Queen City 148
Meier Angus Farms, Jackson 155
Missouri Aberdeen-Angus Assosciation Sale, Columbia 151
Nodaway County Aberdeen-Angus Association, Maryville 150
North Central Missouri Aberdeen-Angus Ass'n, Chillicothe 147
Blue Ridge Stock Farm, Bethany 147
Brockman Brothers, Brookfield 147
Bry-Waters & Carter Angus Farms, Marshall 147
Buren, Miller, Princeton 147
Edgevale Farm, Chillicothe 147
Fairview Angus Farm, Eagleville 147
Flint, A. C. & Lacy, Bethany 147
Gates, Daniel G., Jamesport 147
Good View Farm, Trenton 147
Lewands', Chillicothe 147
Noble, J. A., Brookfield 147
Penney and James, Hamilton 147
Ramoore Farms, Chillicothe 147
Shadyland Farms, Maysville 147
Smith, Ralph L., Farms, Chillicothe 147
Northeast Missouri Aberdeen-Angus Association, Memphis 149
Penney & James, Hamilton 12-13
Pleasant Ridge Stock Farm, Kirksville 158
Putnam County Association, Unionville 158
Rose and McCrea, Albany 156
Schmidt, A. H., Kansas City 152
Shamrock Angus Farm, Columbia 104
Smith, Ralph L., Farms, Chillicothe 5
Triple-A-Ranch, Jonesburg 133
Whiteway Farm, Blythedale 154

MONTANA

N Bar Ranch, Grass Range 144

NEBRASKA

Beermann, Charles, Dakota City 161
Buschow, A. O. & Sons, Blue Hill 161
Crescent Bar Ranch, Parks 110
Kitty Clover Farms & Thurmond Angus Farm Sale, Fremont 107-N
Kitty Clover Farms, Omaha 164
Krotz Stock Farm, Odell 166
Polka, Edward, Riverton 160
South Central Nebraska Aberdeen-Angus Sale, Fairbury 175
Thurmond Angus Farm, Omaha 166

NEW JERSEY

Crestfield Farm, Hopewell 136
Hideaway Farm, Chester 14-15
Hoot Owl Farms, Medford 93-T
H & L Farms, Marlboro 23
Shadow Isle Farm, Red Bank 100-101
White Gates Farm, Flanders 93

NEW MEXICO

New Mexico Aberdeen-Angus Association, Clovis 61

NEW YORK

Ankony Farm, Rhinebeck 33
Babcock, Monroe C., Ithaca 57
Chemung Farms, Chemung 20-21
Cochran Farm, North Salem 107-B
Dee-L-Vee Farm, Eden 25
Ess Kay Farm, East Aurora 18-19
Niagara Frontier Sale, East Aurora 16-17

NORTH DAKOTA

Agassiz Farms, Davenport 172
Skadberg, John, Carrington 170

OHIO

Foosland, Richwood 128
Goodfellow-Homestead Farms, Springfield 126
Heritage Farm, Peninsula 132
Warner Grove Farms, Greenville 10
Wayne Knolls Farm, Barberton 142-143

OKLAHOMA

Angus Valley Farms, Tulsa 198
Bates Brothers, Ada 165
Hissom, W. B., Sand Springs 154
McCurtain County Aberdeen-Angus Association, Idabel 163
Orchard Hill Farm, Enid 194
Patterson, R. A., Muskogee 152
Quality Prince Sale, Stillwater 64-65
Sky Farm, Miami 60
Southwestern Regional Aberdeen-Angus Sale, Tulsa 153
Sunbeam Farms, Miami 200
Warren's Angus Farm, Idabel 144

PENNSYLVANIA

Alimar Farm, Sybertsville 50
Bonniecroft Farms, Renfrew 96
Buttonwood Farm, Lancaster 96
Dalkeith, Kennett Square 107-C
Heckmeres Highlands, Valencia 93-R
Jefferson Farms, Butler 93-M
Keystone Aberdeen-Angus Sale, Lancaster 94-95
Leader Farms, York 93-K
Rowan Stock Farms, Landenberg 93-O

SOUTH DAKOTA

Bon-View Farm, Canova 146
Fox & Sons, Watertown 158
Porter, John, Leola 160

TENNESSEE

Ames Plantation, Grand Junction 58-59
Keefauver, Joe & Jack, Jonesboro 136-137-138
National Aberdeen-Angus Show & Sale, Memphis 145
Stanford Farms, Donelson 134
Steveway Farms, Nashville 135
Williams Stock Farm, Jonesboro 134

TEXAS

Alford's Angus Farm, Paris 67
Bar-W Farms, Henderson 146
Brook-Shahan Sale, Brady 66
Essar Ranch, San Antonio 68
Keillor Ranch, Austin 154
McClung, Luther T., Ft. Worth 63
Ridglea Angus Farm, Ft. Worth 62
Seventy-Seven Ranch, Wichita Falls 109

VERMONT

Hildene Farm, Manchester 102

VIRGINIA

Adams Plantation, Lynchburg 42
Amandale Farm, Upperville 118
Angus Hill Farm, New Market 46
Annfield Plantation, Wm. Bell Watkins, Berryville 102
Brandy Rock, Brandy 43
Elk Hill, Forest 44
Elysian Farms, Haymarket 45
Gilnockie Farms, Haywood 93-I
Highlands, Round Hill 48
Kinloch Farm, Supply 3-51-52-53
Le Baron Farm, Warrenton 87
Old Elkton Farm, Forest 49
Orange District Sale, Orange 103
Red Gate Farm, Millwood 127
Valley Vista Farm, Lynchburg 104
Virginia Aberdeen-Angus Association, Richmond 39-40-41
Witchduck Farm, Bayside 120

WEST VIRGINIA

Greenbrier Stock Farms, Lewisburg 131
West Virginia Aberdeen-Angus Association Jackson's Mill 130

WISCONSIN

Badgerlawn, Lancaster 104
Glenmere Angus Farm, Mineral Point 104
Grant River Farm, Cassville 104
Walsh Brothers, Beloit 104

AUCTIONEERS

Chandler, Fred E., Chariton, Iowa 188
Collison, Ned, Carroll, Iowa 190
Conzelman, Ken, Bozeman, Montana 190
Good, Paul L., Van Wert, Ohio 190
Guffey, Chet, Columbus, Ohio 190
Halsey, J. E., Des Moines, Iowa 188
Haworth, Stan, Warrenton, Virginia 190
James, Hamilton, Newton, Illinois 188
Johnston, Roy G., Belton, Missouri 188
Kurtz, Geo. M., Sturgis, Kentucky 188
Lowe, J. I., Clarinda, Iowa 190
Neet, Claude, Pawnee, Oklahoma 190
Palmer, W. E., Los Angeles, California 190
Reppert School of Auctioneering, Decatur, Illinois 190
Sargent, G. F., Sioux City, Iowa 190
Sims, Ray, Belton, Missouri 188

COMMERCIALS

American Hampshire Sheep Association, Detroit, Michigan 176
Anchor Serum Company, So. St. Joseph, Missouri 193
Barger Livestock Identifier Company, Webster City, Iowa 185
Berkshire News, Springfield, Illinois 178
Breeders Supply Company, Council Bluffs, Iowa 184
Brown-Forman Solubles, Louisville, Kentucky 177
Cattleman, The, Ft. Worth, Texas 184
Cattleman's Neckwear Company, Jackson, Michigan 182
(Please turn to page 107-I

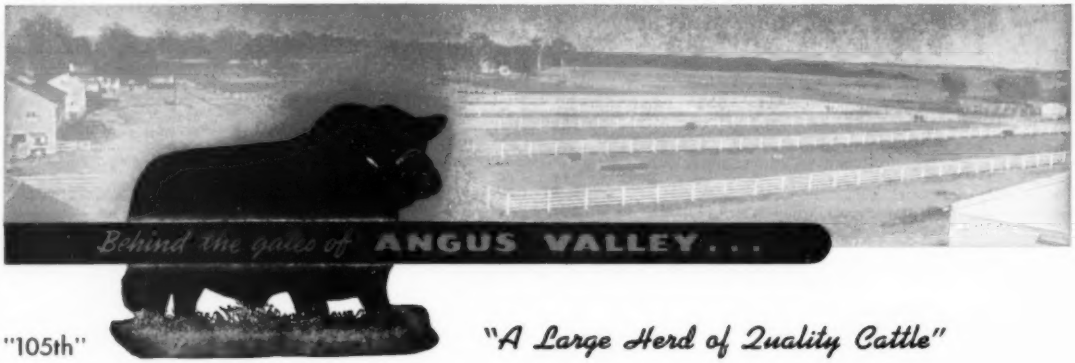

"105th"

"A Large Herd of Quality Cattle"

Continuing Our Two Pet Projects . . .

1.—"Futurity" Get your nominations in soon.

2.—"Prepotentcy"—The Sire must HAVE PREPOTENCY or he CAN'T pass it on.

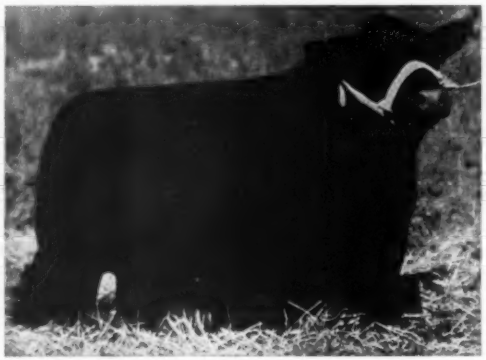

Black Peer 134th of A. V.

First Prize Junior Yearling "1950" August Futurity, Lexington, Kentucky. Sold January 25, 1950 in our Annual Sale to Greenbrier Stock Farm, Lewisburg, West Virginia. He is a son of 105th, Senior Herd Sire at Angus Valley.

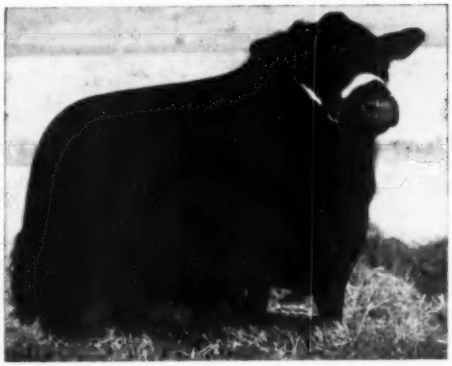

Black Knight 20th of A. V.

First Prize Junior Yearling "1951" August Futurity, Louisville, Kentucky. Sold, January 23, 1951 in our Annual Sale to the Tommy Brook Ranch, Camp San Saba, Brady, Texas. His sire is a son of 105th, viz. Black Peer 28th of Angus Valley.

A We are selecting cattle from our herd for our 1952 ANNUAL SALE.

B There may be a bull in this group that YOU want.

C We hope to have 25 GOOD BULLS for your appraisal, and surely there will be several you can't help but like.

Again Nominate your Herd for the Futurity; it pays big dividends when selling your cattle. It's the GREATEST ANGUS SHOW to date. . . .

The American Aberdeen Angus Breeders' Futurity

Angus Valley Farms Box 1710 Tulsa, Oklahoma

JAY P. WALKER, Owner
Box 1710, Tulsa, Okla.

WALTER WILLIS
Breeding

EARL DUGGER
Herdsman

RAY HARDESTY, Manager
Route 9, Box 575, Tulsa, Okla.

ROSEMERE

Herd Founded in 1898 by Mother of Present Owner

—Above Trade Mark Reg. in U. S. Patent Office

Why Experiment when in Need of a Herd Sire?

Prizemere 32d

Named as the outstanding sire of all the beef breeds between 1927 and 1936. Prizemere 32d was only one of many world famous sires that have been used in the Rosemere herd.

Instead, why not come to the herd which has produced many of the greatest sires of the breed, including several International grand champion bulls, a herd that has also supplied hundreds of herd sires for the best herds in all parts of the country for the past fifty years. Rosemere bred bulls have the reputation of making good wherever they have gone.

In view of these facts, wouldn't it be a good idea to at least examine the individuality and breeding of the fine young herd sires we now have available in both the Iowa and California herds? We have never had better ones!

One of the Best of these Young Bulls . . .

QUALITY LAD of ROSEMERE, born May 3, 1950, by ANKONIAN 75th and out of the show cow, QUEEN of ROSEMERE 374th, will be consigned to the International sale at Chicago early in December. His picture and complete pedigree will be shown in a later ad. We consider him one of the best we have ever bred and it would be extremely difficult to improve upon his pedigree.

At the Grand National sale at San Francisco, early in November, we will offer a great young bull and an extremely attractive heifer. Watch for further details on these two also. Write to Rosemere Farms at either Maquoketa, Iowa or Los Olivos, California for any kind of information concerning the Rosemere herd or the great Angus breed.

Parent herd—Maquoketa, Iowa
ROLAND EHLERS in charge

Western herd—Los Olivos, California
ARNALDO J. MEISGEIER in charge

OTTO V. BATTLES, General Manager

Rosemere Farms

MR. AND MRS. OTTO V. BATTLES

MAQUOKETA IOWA — LOS OLIVOS, CALIFORNIA SANTA BARBARA COUNTY

Sunbeam Bulls--The Breed Improvers

★ Prince Sunbeam 29th 629408

"29th"

The "Million Dollar" Sire

For
Breed
Improvement
Use
a
Sunbeam
Bull

The last calves by Prince Sunbeam 29th will be born by the time this issue of the Journal is printed. It is difficult to describe our feeling for the "29th" or to mention what we feel he has meant to the improvement of our breed throughout the entire country. He was one of the most remarkable breeding bulls, that we have ever known, in that so many of his sons have made such outstanding records as breeding bulls. Many of the great bulls in the Aberdeen-Angus breed were recognized because they sired one or maybe two bulls that went into other herds and made a name for themselves.

The sons of the "29th" that have made great records are to be found in many herds in all parts of the country and have crossed well on all lines of breeding. We are pleased to say that we will offer a number of outstanding "29th" bulls in our sale next January.

It is, perhaps, different here at Sunbeam Farms, but, we select a group of the tops, individually and from their breeding, and keep them for the sale. This way breeders have the opportunity to make their herd bull selections from the best we produce.

Congratulations to the many Futurity winners sired by Sunbeam bred Bulls.

"VISITORS ARE ALWAYS WELCOME AT SUNBEAM"

Sunbeam Farms *"Headquarters for Herd Bulls"* **Miami, Okla.**

SAM C. FULLERTON, Jr., Owner

"BOB" BROWN, Herdsman

PHIL LJUNGDAHL, Manager

"Ask the Man who is Using One"